...ervice Suit Wins

... afford to dress well is a relatively ... To-day, roughly, 50 per cent. of ... Ready-for-Service clothes, and it is ... present figures by 50 per cent. Why ... the chief amongst them is the smart-garment it wins every time. The ...ce—these points are compelling. Add ...aterials, and you have the cause of ...

...ink it was impossible to get a correct ...fact that there are to-day nearly 100 ... even yet one hears a man lament the ...ch a man just try whether he can be ...rt, short and stout, tall and slight, ...what his figure, there are suits de-...man has a choice of hundreds of suits ...discover the shade best suited to his ...of a small pattern which may or may ...rence in price. To some men £3 ...od deal. Buying a NINE GUINEA ...loves, and Ties. Add to all this the ...e suit and you have the reason why ...

... Men's Wear—CLOTHING AND ...men's esteem during its two years' ...E than ever before. The House for ... intimately.

...afton St., Dublin
... TELEGRAMS—"DRESS, DUBLIN."

...WEEK ...ST'S ...E ...uctions ... GOODS ...EARED ... Oddments ...RICE ...ONS, Ltd. ...w Street, Dublin

...SIDE AND COUNTRY CONTINUED

...—Boarding, five minutes from Spa, links; ...—Lismore House. 15 B
... comfortable Room, attendance, telephone, ...s, etc., Wellington road, Cork.—Box 1004, ... Branch Office, Cork. 20 E
...STOWN, 2 Belgrave square—Drawingroom ... Furnished, no children. 15 B
...STOWN—Hall Flat, Belgrave square, to Let. ...rnished: 5 rooms, kitchenette, bath, etc.; self ... housekeeper; £90, including hot water.— ... this office. 20 E
...—Strand road—Furnished Flat to Let, facing ...good bathing.—R 1484, this office. 16 B
...—Furnished Apartments of Flat, sea front, ...ndance of not.—R 1076, this office. 18 D
... Furnished or Unfurnished, Upper Flat of ...ortable country House, in centre of Co. ... rooms, and kitchen, scullery, bath (h.c.), ... good stabling, garage. Address "Z 1768," ... office. 18 F
... Hall Flat, well furnished, large bedroom, ...groom, gas, use bath, kitchen, ten minutes ...n; sea; family homely; 17/6 weekly; Black-...dress "Z 1778, Flat," this office. 18 D
...LOW—August, Furnished Apartments, cooking ...dance; near rail, sea.—Langrell, Abbey street. 16 B
... offers nice, comfortable Home in country; ...tiful scenery; 25/- weekly (full board). Ad-...1785, Home," this office. 19 B
...ED from 27th July, Apartments for lady and ...children, for fortnight in Wicklow; state ...—W 21, Irish Times Branch Office, Kings-...
...D. Furnished self contained Flat, one sit-... two bedrooms, Blackrock to Ballsbridge; pos-...; £100-£120 yearly.—Arthur Jones, Son, ...estones One. 20 E
...OW—Rooms to Let from August 8th; Com-... Room from August 21st; attendance; close ..., Leitrim place. 20 X

MISCELLANEOUS.

...pley's, Baby Linen Specialists—Ladies invited ...for Catalogue Baby Linen, Accouchement, ...equisites.—Nassau street, Lower Camden street. T
...PTIC Electrolysis Removes Hair permanently, ...out mark. Consultations free—Miss Read, ...pecialist. Second Floor, 4 Dawson street. X
...HT Discovery—Weak Eyes made strong, spec-... discarded. Particulars, stamp, H Godfrey, ...well, Matlock. 8 15
...AYS mean a New Briar Pipe. Buy it at ...ay's, 51 Exchequer street. Established 1894. 16 D
...LF Altars etc., erected in Showrooms for ...ction at 42 Pearse street, Dublin. Edmund ...ecclesiastical Sculptor. Large High Altar and ... in white statuary marble, with reredos, etc., ...stone and coloured marble; small High Altar, ...; Lady Altar, in marble and stone, with ...Mosaics, Marble Baptismal Fonts, Holy Water ...tues, etc., to be sold at almost pre-war prices; ... works of above kind in Great Britain and ...lso Monuments, Crosses, Headstones and Mural ... be sold cheap. 8 13
...MONY—Catholic Man, 26, University educa-... with £5,000, desires young Lady, with grazing ... proportionate means, to join him in home. ... otherwise; interview invited upon details being ...ddress "Z 1815, Matrimony," this office.
...L—The most effective Disinfectant. Prevents ...se, invaluable for dwellings, churches, fac-...tels, halls, schools, shops, theatres, ware-... lavatories. Manufacturers—Harrington's ... Works, Cork. 9 X
...NTED Old or Broken ARTIFICIAL TEETH, ...d Jewellery, Gold and Silver Scrap may be ... into immediate cash. We pay by return up ...r Vulcanite Sets and £5 when mounted on ...3 ounce for Platinum. Bankers: Midland
...DEMBO, 10 Byron Place, Clifton, Bristol. T
... Fisherman Cyclist, of Leeson street Bridge, ...turday, 1 p.m., please communicate with ...his office. 19 D

...AMMES and PROBABLE WINNERS FOR
The Curragh, Phœnix Park, Ayr, Leicester, Liverpool, ...ark and Hurst Park.
See the Current Issue of ...E IRISH FIELD.
... at All Newsagents. Price 2d.

...Barometers
*Handsome, finely finished instruments, the last word in scientific construction.*
DIXON and HEMPENSTALL SUFFOLK STREET

...F POSTAL SUBSCRIPTION TO THE IRISH TIMES.
Payable in advance.

| | Home and Foreign. | | |
|---|---|---|---|
| ...rly | £3 | 18 | 0 |
| ...f-Yearly | 1 | 19 | 0 |
| ...rterly | 0 | 19 | 6 |
| ...thly | 0 | 6 | 8 |

WEEKLY IRISH TIMES.

| | | | |
|---|---|---|---|
| ...rly | £0 | 13 | 0 |
| ...f-Yearly | 0 | 6 | 6 |
| ...rterly | 0 | 3 | 3 |

...d Published by the IRISH TIMES, LIMITED, ... Offices, 31 Westmoreland street, in the ... of St. Mark and City of Dublin, ... TUESDAY, JULY 21, 1925.


Reduced Prices.
INDIAN TEA
2/-, 2/4, 2/8, 3/-, 3/6, 4/-.
CEYLON TEA
2/6, 3/4.
7 lb. Carriage Paid.
Robt. Roberts & Co. (Ireland), LTD.,
44 Grafton Street
19 Suffolk Street } DUBLIN.



# The Irish Times. SPECIAL EXTRA

PRICE TWOPENCE. DUBLIN, WEDNESDAY, JULY 22, 1925. VOL. LXVII. NO. 21,299.



CARTRIDGES.
"MULLERITE" Smokeless
Standard Load, Yellow Case,
14/- per 100.
Speed, 1,050 feet per second.
HIGH VELOCITY, Special Load, Green Case
½ brass. ¾ brass, steel lined.
16/- per 100. 18/6 per 100.
Speed, 1,100 feet per second.
T. HENSHAW & CO.
CHRISTCHURCH PLACE, DUBLIN

Only One in Ireland
Skilled Hands, Up-to-date Machinery, Expert Supervision, have made our Reputation. Our latest machine (the only one in Ireland) is
America's
Last Word in Curtain Finishing.
It smooths out every Scallop like new. It retains the original Shape of Curtains, and They hang as straight as when purchased.
Eustace Bros.
YORK ST. DUBLIN
PHONE. 1106 & PRIVATE EXCHANGE
Branches: 8 Aungier St., 1b Blessington St., Dublin.


*Births, Marriages, and Deaths (which in all cases must be authenticated), 3 lines, 20 words, 2/6; each additional line of 7 words, 8d.*
*Irish Times 'Phone Numbers.—Dublin 5036 and 5037; Belfast—1787; London—Central 4350. Belfast Office—139 Royal Avenue. London Office—59 Fleet Street.*

## BIRTHS.

**DONOVAN**—On Monday, July 20, 1925, at a Nursing Home, Plymouth, to Edith, wife of Richard Brian Donovan, the South Staffordshire Regiment, of Melrose, Crapstone, the gift of a daughter ("Cicely").

**JOHNSTON**—July 14, 1925, at Garryvacum House, Portarlington, to Mr. and Mrs. J. Johnston, a son.

**POWELL**—July 17, 1925, at a Private Nursing Home in Dublin, to Mr. and Mrs. P. Powell, Grange Con, County Wicklow, a daughter.

**ROCHE**—July 21, 1925, at Woodville, New Ross, the wife of P. J. Roche, a son.

**RODGERS**—July 17, 1925, at 40 Fitzwilliam street, to Mr. and Mrs. Frank Rodgers, Ratoath, a son (prematurely).

**WORSLEY**—July 20, 1925, at Hillbank, Vancouver Island, B.C., to Mr. and Mrs. J. H. Worsley, a daughter. (Cable.)

## MARRIAGES.

**CROSBIE and ALLEN**—July 20, 1925, at Queenstown Parish Church, by the Rev. Frank Allen, Rector of Castlemartyr, assisted by the Rev. Canon Tichborne, Rector of the Parish, Frank Crosbie, M.D., of 14 St. Kilda road, Ealing, only son of Francis Crosbie, of Tredagh, Malahide, and formerly of Irish Land Commission, and Mrs. Crosbie, to Agnes Sibyl, only daughter of Atwell H. and Mrs. Agnes Allen, of Merville, Queenstown.

**HOLT and POYNTON**—July 15, 1925, at the Methodist Church, Kingstown, by the Reverend John A. Duke, assisted by the Reverend Robert D. Cody (cousin of the bride), John Cleary Holt, eldest son of the late Samuel Holt, Coolovacoose, Carbury, County Kildare, to Kathleen Emily, youngest daughter of the late John Poynton, Derryveigh, County Longford, and Mrs. Poynton, 12 Tivoli terrace, North, Kingstown.

**ROSS and WILSON**—July 15, 1925, at Liss Parish Church, by Rev. G. A. Nicolls, B.A., John George, only son of the late Mr. and Mrs. R. H. T. Ross, Killenmore, Killeigh, King's County, to Emily Frances, second daughter of the late Robert James Wilson and Mrs. Wilson, Leabeg, Ballycumber, King's County.

**TWAMLEY and McINTYRE**—July 15, 1925, at Zion Church, Rathgar, by Rev. L. Parkinson Hill, M.A., James Edward, elder son of Mr. and Mrs. James Twamley, Glenageary, County Dublin, to Angelina Isabella, elder daughter of Mr. and Mrs. George McIntyre, Rathgar, Dublin.

**WALL and BAILEY**—July 16, 1925, by special licence, at Christ Church, Leeson Park, by the Rev. A. E. Hughes, Rector, Preston, son of the late Rev. Luck-Wall, of St. Chad's, Kirkby, and Mrs Wall, Marlborough road, and grandson of the late Rev. George Wall, Rector of Sephton, Liverpool, to Ethel, daughter of the late Richard Bailey and Mrs. Bailey, Leeson Park avenue.

**WILSON and POYNTON**—July 15, 1925, at the Abbey Presbyterian Church, Rutland square, by the Rev. J. D. Osborne, M.A., D.D., Alfred E., third son of Mr. and Mrs. Ernest Wilson, Shamrock Villas, Drumcondra, to Emily M., elder daughter of Mr. and Mrs. Robert Poynton, Homelee, Ballsbridge, Dublin.

## DEATHS.


**ANNOUNCEMENTS received late for insertion in this column will be found on Page 6.**


**BARRY**—July 18, 1925, at Arosa, Switzerland, Annette Thelaire ("Tommy"), beloved daughter of the late Richard Fitzwilliam Barry, LL.B., and Mrs. Barry, Elmgrove, Birr, Offaly. R.I.P. Interred at Arosa.

**BIRD**—July 19, 1925, at Bradford-on-Avon, Wiltshire, very suddenly, Hannah Moore Drought, B.A., T.C.D., youngest child of the late John Drought Bird, M.B., Potchefstroom, South Africa, and of Mrs. Bird, Churchtown House, Dundrum, County Dublin.

**BLOOD-SMYTH**—July 20, 1925, in Dublin, Norah Gwendoline, dearly-loved youngest child of Canon and Mrs Blood-Smyth, The Rectory, Newmarket-on-Fergus.

**CROFTS**—July 20, 1925, at a Nursing Home, Alicia, eldest daughter of late Richard Nason Crofts. Funeral from Kingsbridge to-morrow (Thursday), 9.45 a.m. train, arriving Buttevant 1.45.

**FITZGERALD**—July 21, 1925, at a Nursing Home in Margate, Margaret Angela (Rita), daughter of the late Walter Joseph Fitzgerald, Cappawhite, Tipperary. R.I.P.

**GRAY**—July 15, 1925, at a Nursing Home, London, Lieutenant-Colonel Wellington Gray. Bombay papers please copy.

**HARDMAN**—July 19, 1925, at a Nursing Home, William Beaufort Hardman, Solicitor, of 14 Molesworth street, Dublin, and 2 Elton Park, Sandycove, aged 70. "The Lord is my Light and my Salvation. Whom shall I fear?" Psa. xxvii, 1. Funeral this (Wednesday) morning, 9.30, Dean's Grange.

**HEANEY**—July 21, 1925, at his mother's residence, Walter John (late G.P.O., Dublin), beloved husband of Frances Heaney, and eldest son of the late John Heaney, St. Dunstan's, Oakley road, and of Mrs. Heaney, 24 Glandore avenue, Belfast. Dearly loved.

**HUNT**—July 19, 1925, at Kohat, Major W. M. Hunt, D.S.O., M.C., 110th Pack Battery, only son of the late E. L. Hunt, of Owen Doon, County Cavan.

**JONES**—July 20, 1925, at Liverpool, Jennie, dearly-beloved wife, also infant son, of William J. Jones, ex-R.I.C. Deeply mourned by her sorrowing husband. Funeral to Geashill to-morrow (Thursday) on arrival by train from Dublin.
"Saviour, in Thy gracious keeping,
Leave I now my loved one sleeping."

**McMAHON**—July 21, 1925, at Carmelite Monastery, Mount Tallant, Harold's Cross, Mother M. Gertrude (Prioress) (Jubilarian). R.I.P. Office and High Mass at 10 o'clock to-morrow (Thursday) morning.

**MERCIER**—July 21, 1925, at a Nursing Home, Belfast, Samuel T. Mercier, J.P. Funeral leaves to Mount Clifton at 10 o'clock a.m. to-morrow (Thursday), 23rd inst., for a short Service at Duncairn Gardens Methodist Church, and thence to City Cemetery.

**METCALFE**—July 20, 1925, at 2 Longford place, Monkstown, Annette Lucinda (Annie), widow of Robert Nelson Metcalfe, formerly of Bray, and youngest daughter of the late Andrew Taylor, Greenmount, Raheny. "What I do thou knowest not now, but thou shalt know hereafter." Funeral to Mount Jerome this (Wednesday) morning, 22nd inst., arriving at 11.30. No flowers, by request. American and Canadian papers copy.

**NASH**—July 21, 1925, at Brynmor, Holyhead, from heart failure, after an operation, Captain W. J. C. Nash, O.B.E., Marine Superintendent, London, Midland, and Scottish Railway, aged 58. Interment at St. Seiriol's Church, 2.30 p.m., to-morrow (Thursday), 23rd inst.

**NASH**—July 21, 1925, at his residence, Holyhead, Captain William John Charles Nash, O.B.E., Marine Superintendent, London, Midland, and Scottish Railway Company, eldest son of the late William Nash, of this city, and Mrs. Nash, 7 Hollybank road, Drumcondra.

**O'REILLY**—July 21, 1925, Very Rev. Michael A. O'Reilly, O.C.C., aged 68. Requiem Office and Mass at the Carmelite Church, Whitefriar street, to-morrow (Thursday) morning at 11 o'clock. Funeral to Glasnevin.

**PLUMMER**—July 21, 1925, at 3 Columba terrace, Waterside, Londonderry, Frances Fitzgerald, eldest daughter of the late Brudnell Plummer, County Inspector, Royal Irish Constabulary. Service at All Saints' Church, Clooney, on Friday at 12 o'clock, and from thence to Glendermott New Cemetery.

**ROPER**—July 20, 1925, at the residence of his brother, 55 Leeson Park, Dublin, after a brief illness, Frederick De Lacy Roper. Funeral private. No flowers.

**RYAN**—July 21, 1925, Dublin, Mathew J. Ryan, Inspector, Bank of Ireland. R.I.P. Funeral at family burial place, Ileigh, after Office, to-morrow (Thursday).

**STOKES**—At 32 Gladstone street, Clonmel, Eliza, widow of the late Edward Stokes, of Clonmel, at an advanced age. Deeply regretted. R.I.P. Funeral to Kilsheelan, after Office and High Mass at SS. Peter and Paul's at 10 o'clock this (Wednesday) morning.

**WILKIN**—July 16, 1925, at her residence, Vicars Hill, Armagh, suddenly, Annie, second daughter of the late George Wilkin, Armagh.

## MASSES.

**O'LEARY**—On to-morrow (Thursday), the 23rd inst., Masses will be offered in Whitefriar street and Mount Argus Churches for the happy repose of the soul of the late Thomas O'Leary, killed on March 23rd, 1923. R.I.P. Never forgotten.

## IN MEMORIAM.

**COLE**—In loving memory of our dearest father, Thomas Cole, called Home on 22nd July, 1924, at his residence, Greenhill House, Kilkenny. "Even so them also which sleep in Jesus will God bring with Him."—Nan.

**HUNTER**—In loving memory of my dear husband, Thomas Hunter, of Chapelizod, who fell asleep in Jesus 22nd July, 1924.
Nothing but memories as we journey on,
Longing for a face that is dead and gone;
None knows the depth of my regret,
I remember when others forget.
Inserted by his wife and family.

**HUNTER**—In memory of our dearly-loved father, who died 22nd July, 1924.
His weary hours, his days of pain,
His weary nights are past;
His ever-patient worn-out frame
Has found sweet rest at last.
Inserted by his daughter and son-in-law, Mr. and Mrs. T. Lowrie, 114 Greenhead Drive, South Govan, Glasgow.


(CONTINUED ON NEXT COLUMN.)



POST
YOUR SUIT OR COSTUME FOR DYEING OR CLEANING TO
R. AND J. McKECHNIE LTD.,
Head Offices and Works } CORK.


## MISCELLANEOUS.

STOLEN from Garage in Cork, a Ford Tudor Sedan Motor Car; colour Blue; registered No. P. I. 3027; engine No. 9967757. Information to nearest Civic Guard Barrack, or to Cork Gas Consumers' Company, 72 South Mall, Cork.

ADVERTISERS are specially requested to see that Copy for Advertisements in the Saturday issue of the "Irish Times" is sent to this Office at least two days before date of publication. THE MANAGER.

MOUNT JEROME. SINGLE GRAVE SPACE for Sale; central. Apply Edward F. Harris, Delgany, Co. Wicklow. 'Phone—Greystones 43.

FURNITURE AUCTIONS CONDUCTED—James H. North and Co., Auctioneers, Grafton street. Established 1829.

GARAGE (Large) to Let; electric light, water. Apply 111 Anglesea road, Ballsbridge.

SALE NEXT TUESDAY.
29 FITZWILLIAM SQUARE, with possession;
110 PEMBROKE ROAD, with possession;
3 CULLENSWOOD TERRACE, RANELAGH, with possession.
See particulars under AUCTIONS.
JAMES H. NORTH and CO., Auctioneers, 110 Grafton street.

"TAMILESE," the Tea for Flavour. Packed in ¼, ½ and 1lb Packets. Ask for it.

WANTED AT ONCE.
ADVANCE OF £3,500; PROPERTY AS SECURITY. INTEREST 7½% PER ANNUM.
Box R 1863, this office.

JOHN C. PARKES and Sons, Ltd., DUBLIN. | Hartshorn's Spring Blind Rollers, Household Ladders, Clothes Horses and Driers.

TERENURE HORTICULTURAL SHOW, SATURDAY, 25th JULY, At ASHFIELD, RATHFARNHAM, On Tram Line, 1 o'c. to 6 o'c. ADMISSION—1/-; Children, 6d.

BROOKS, THOMAS AND CO., LTD., DUBLIN | ELECTRICAL EQUIPMENT. Lighting, Power, Heating, House Wiring, Bells, Telephone. ENQUIRIES SOLICITED.

ANNE LYNCH'S TEAS

LET US CLEAN YOUR FACE!—All of us possess clean faces—that is to say, the surface is cleaned with soap and water. But Pomeroy massage gets beneath the surface and clears the tissues of an astonishing amount of otherwise invisible grime. After one Treatment your complexion will look and feel so fresh that you will hardly know yourself. Make an appointment to-day.—Mrs. Pomeroy, Ltd., 67 Grafton street, Dublin.

TO MOTORISTS. "THE ART OF DRIVING."
AN Instructive Article on Motor Car Driving, by Captain W. G. Aston, appears in the current issue of "The Irish Field." On Sale at all Newsagents'. Price 2d.

PENKNIVES, the Celebrated Barber make, in great variety.—BOOTHS BROS., DUBLIN.

DEAF HEAR with the ACOUSTICON. Recommended by the Medical Profession. CALL for TEST without obligation. 18 Harcourt street, Dublin. 9.30 to 6.

SHIRTS And PYJAMAS | Of Mercerised Taffeta, made in our Workshops, are NOT subject to Duty. They retain a beautiful sheen after Washing. E. and W. SEALE, LTD., 97/99 GRAFTON STREET.

VALUATIONS OF FURNITURE, HOUSE Property, &c., made for Probate and all purposes—James H. North and Co., Valuers, Grafton street.

COURTOWN Harbour, Gorey—"Irish Times" can be had daily at Bolger's Hotel.

PRETTY WALL PAPERS.
All the best designs and newest Colourings. Patterns by post or from your Decorator.
DOCKRELL Limited, Dublin.

INCOME TAX Recovered, Returns Filled, Super-Tax Statements Prepared.—J. T. WALLACE, Expert, 10 Nassau street. 'Phone 1585.

THOMAS HENSHAW and CO., LTD.—Garden Tools, Lawn Mowers, Repairs. 5-12 Christchurch place. Works: Clonskea.

CARSON'S LIQUID PAINTS.—Write for Colour Card and Prices.—Carson's, 22 Bachelor's Walk, Dublin.

MOIRA RESTAURANT, TRINITY STREET (COLLEGE GREEN), Two minutes from Trinity College. Charcoal Grill. P. NUGENT, Proprietor.

WOMEN IN SCIENCE—and Business. See the Students' Page in the "WEEKLY IRISH TIMES."

KELLY'S, 48 FLEET STREET, for Value in Diamond Rings, Solid Silver and best Plate. Established 1795.

ONE-VALVE WIRELESS CIRCUIT—See the "WEEKLY IRISH TIMES" to-day.

GALOXIDE.
HARRINGTON'S SUPER-FINE OXIDE PAINT.
Practically imperishable, wonderful preservative for Galvanised and all Iron work. Made by special process. Great covering properties, durable and economical. No equal.
Sole Manufacturers:
HARRINGTONS and GOODLASS WALL, LTD., Shandon Paint and Varnish Works, CORK.

ST. PATRICK'S HOSPITAL, DUBLIN.
In addition to the Main Hospital in James's street, the Governors have Branch Establishments at St. Edmondsbury, Lucan, standing in a Demesne of 200 acres, and provided with every facility for the Curative Treatment of Mental Cases.
The Mansion at St. Edmondsbury has been adapted for the treatment of Ladies, and a Villa specially built to accommodate a limited number of Gentlemen.
Urgent Cases can be admitted to the Hospital on application to the Medical Superintendent.
For further particulars, Forms, etc., apply to THE REGISTRAR, St. Patrick's Hospital, James's Street, Dublin.

LMS
LONDON MIDLAND AND SCOTTISH RAILWAY
AUGUST BANK HOLIDAY
MONDAY, AUGUST 3rd, 1925.
SPECIAL SEA TRIP TO HOLYHEAD
BY MAIL STEAMER ON AUGUST 3rd.
Leave DUBLIN (Westland row).. 8.25 a.m.
,, Dun Laoghaire Pier .... 8.50 a.m.
Returning from Holyhead the same day by the 2.30 p.m. Mail Steamer, or by the 2.55 a.m. Mail Steamer on August 4th.
Tickets will also be issued to certain stations in
NORTH WALES Via Holyhead
Available for return by the 2.55 a.m. Mail Steamer on August 4th.
Full particulars and fares may be obtained at the Company's City Office, 15 Westmoreland street; Thos. Cook and Son, Ltd., 118 Grafton street; Hewett's Travel Agency, D'Olier street; Pickford's, Ltd., St. Stephen's Green, Dublin; or at the Stations.
H. G. BURGESS.


(CONTINUED FROM PREVIOUS COLUMN)


**PURCELL**—In ever-present remembrance of Marie Josephine (darling "Girlie"), called Home 22nd July, 1922, aged 3 years and 2 months. "We thank our God on every remembrance of you." Inserted by parents, Mod, Jack, and Uncle.

NICHOLS' 'Phone—276. FUNERAL AND CARRIAGE ESTABLISHMENT, Lombard street (Westland Row). Coffins, Hearses, and Every Requisite. Economy and Punctuality.

FUNERAL REQUISITES OF EVERY DESCRIPTION.
WALLER,
49 and 50 DENZILLE STREET (Merrion Square).
SALOON MOTOR HEARSE.
Private Mortuary.
'Phone—131. Wires—"Undertaker, Dublin."

MILLER AND CO., BRAY.
FUNERAL Directors. Superior Motor Hearses.
'Phone—Bray 117. Wires—"Collier, Bray."

VALUE.—£520, plus freight, for 16/35 h.p. Wolseley Touring Car De Luxe.—GRAFTON MOTOR CO., 43 GRAFTON STREET, DUBLIN.

THE FORD Alphabet No. 2. B stands for the Beautiful Bodywork, Fitted to the new Closed Models. AUTOCARS IRELAND LTD., 19 Chatham street.

MORRIS One Ton Trucks, price £185.—G. A. BRITTAIN, LTD., Hatch street, Dublin.

£150 Ex Cork is the price of the new Ford, the Universal Car with every needed refinement.—R. W. Archer and Co., 65 Lr. Mount st.

PEOPLE always compare things. You know the difference in comfort between an electric train and the old steam puffer—well, that's how the STANDARD compares. Just try it.—R. W. ARCHER and CO., 65 Lower Mount street.

BEFORE making your decision get particulars of our "Out of Income" system for FORDS. A postcard will do.—SMITHFIELD MOTOR CO., LTD., Smithfield, Dublin.

ALBION Motor Lorries, 25 cwt. to 4-ton load.—H. A. Pender, Thomas's lane, Up. O'Connell st.

FOR AFTERNOON TEA
JACOB AND CO.'S
ARABIAN CAKE
A cream sandwich layer cake of the Madeira class, covered with Fondant icing. Each cake packed in an attractive card box.
McC.

RE-OPENING.
THE HOME & COLONIAL STORES, LTD. AND SHEPHERD'S DAIRIES, LTD.
BEG TO INFORM THEIR CUSTOMERS THAT THE UNDER-MENTIONED BRANCHES WILL RE-OPEN ON
THURSDAY NEXT JULY JULY 23rd.
5 QUINSBORO' ROAD, BRAY.
33 MOORE STREET, DUBLIN.
46 LOWER CAMDEN STREET, DUBLIN.
40 SOUTH GREAT GEORGE'S STREET, DUBLIN.
37 CAMDEN STREET, DUBLIN.
THE FOLLOWING BRANCHES ARE NOW OPEN:
109 UPPER GEORGE'S STREET, DUN LAOGHAIRE (KINGSTOWN).
15 NORTH EARL STREET, DUBLIN.
64 UPPER CLANBRASSIL STREET, DUBLIN.
2 TALBOT STREET, DUBLIN.
63 UPPER DORSET STREET AND 54 THOMAS STREET BRANCHES WILL RE-OPEN ON MONDAY, JULY 27th.

METALLIC BEDSTEADS (TO THE TRADE ONLY).
ALBERT PHILLIPS (IRELAND), LIMITED, following a recent announcement, have much pleasure in making known that they have been fortunate in securing the services as Sales Manager of Mr. Bert Freeman. This desirable association cannot but serve as an assurance of determination to deserve the confidence and support which it is felt sure will be forthcoming.

MONEY.
LENT BY POST, FROM £30 TO £5,000 On Note of Hand Alone, Without Security, To Ladies or Gentlemen. Strictly Private.
No charge whatever if Loan is not granted.
CAUTION TO INTENDED APPLICANTS.
Do not pay any fees, railway expenses, or preliminary charges.
Genuine Lenders should not ask for them as often those who ask such charges never lend any money.
The City and County Private Finance Co., Ltd., make no charges when Loans are not granted.
Apply SECRETARY,
12 SOUTH LEINSTER STREET, DUBLIN,
THE CITY AND COUNTY PRIVATE FINANCE CO., LTD.

## EDUCATION.

Lt.-Col. W. D. DOONER, p.a.c.e., CAN TAKE RESIDENT AND NON-RESIDENT PUPILS FOR ROYAL NAVY, ARMY, I.C.S., ETC., EXAMINATIONS.
Arrangements have been made enabling Pupils to comply with the latest Regulations in regard to School Certificates required for Army, etc., Examinations.
RECENT SUCCESSES:—
ROYAL MILITARY COLLEGE, SANDHURST, NOVEMBER, 1924. Mr. H. Clifford. Mr. G. Kirkwood.
ROYAL NAVAL COLLEGE, DARTMOUTH, NOVEMBER, 1924. Mr. S. Phillips. MARCH, 1925. Mr. J. Thompson.
For full particulars apply to Lieut.-Col. W. D. DOONER, Greenan, Dunmurry, Co. Antrim.

GALWAY GRAMMAR SCHOOL.
Rich Endowments. Modern Laboratory. Splendid situation, in large grounds. Unrivalled for healthiness. First class Education for University and other Examinations, under strong staff of Resident Graduates.
SCHOOL REOPENS MONDAY, SEPTEMBER 7th.
Apply for Prospectus to Head Master, ALEXANDER ERAUT, M.A.

RANELAGH SCHOOL, ATHLONE.
BOYS PREPARED FOR INTERMEDIATE CERTIFICATE, BANKS, CIVIL SERVICE, ETC. BOARDERS RETURN on TUESDAY, 1st SEPTEMBER.
For full particulars apply to THE HEADMASTER.

AYLWIN COLLEGE, ARNSIDE, Nr. CARNFORTH.
Latest Successes—Camb. Univ. Locals, etc., Christmas, 1924, 17 Passes, 5 Distinctions. Boarders only. 60 boys. Easily reached via Heysham or Fleetwood. Sea and Mountain Air.

Holiday Reading.
**The "Irish Times" will be posted for periods, however short, to readers while absent on Summer Holidays. Postal Rates at foot. Copies of this journal can also be obtained during this season at the following Cross-Channel Centres:—**
Holyhead—Messrs. Wyman & Sons, Railway Bookstall. Llandudno—Messrs. W. H. Smith & Son, 101 Mostyn St. Messrs. Wyman & Sons, Railway Bookstall. Llanfairfechan—D. Jones & Son, Station Road P.O. Colwyn Bay—Messrs. Wyman & Sons, Railway Bookstall. Chester—Messrs. Wyman & Sons, Railway Bookstall. Liverpool—W. H. Smith & Son, Central Station, Tithebarne street. Messrs. Wyman & Sons, Lime street Bookstall. Penmaenmawr—Messrs. W. H. Smith & Son, Claremon Buildings, Bangor road. London—Bookstall on the Departure Platforms at Euston Station; Messrs. W. H. Smith and Son's, Strand House, Portugal street, W.C. and Bookstalls at Charing Cross Station; Hotel Russell, Russell square; Strand Palace Hotel, Strand; Regent Palace Hotel, Piccadilly Circus, W.; Waldorf Hotel, Aldwych; Royal Automobile Club, Pall Mall, S.W.; the "Irish Times" London Office, 59 Fleet street, E.C.4; and morning following publication at Wembley Exhibition Bookstall and Wembley Park. Glasgow—W. Porteous & Co., 15 Royal Exchange Place. Douglas, I.O.M.—Mr. B. M. Keogh, 1 Seamount, Queen's Promenade.
INCLUDING POSTAGE.

| | | |
|---|---|---|
| Daily for 6 days | .. | 1/6 |
| 12 | .. | 3/- |
| 18 | .. | 4/6 |
| 24 | .. | 6/- |

Where there's a Chevrolet there's a happy family, £195 plus freight will secure one.
LINCOLN & NOLAN, LTD., 57 and 58 Lr. Baggot st., Dublin.

SPECIAL PYJAMA PURCHASE. EXCEPTIONAL VALUE. 10/6 the Suit. TWO FOR 20/-. Unshrinkable.
GRANDY, ST. STEPHEN'S GREEN, DUBLIN.

PIM BROTHERS, LTD., INVITE INSPECTION TO THEIR WELL-SELECTED CARPET STOCK. INDIAN AND OTHER ORIENTAL CARPETS IN GREAT VARIETY; ALSO REPRODUCTIONS OF FINE PERSIAN CARPETS AT MODERATE PRICES.
EXCHEQUER STREET, DUBLIN.

REMOVALS BY MOTOR VANS.
ERNEST CULLEN & SONS, 8, 9 & 10 NORTH ANNE STREET, DUBLIN.
WE WILL REMOVE YOUR HOUSEHOLD FURNITURE AND EFFECTS IN OUR MOTOR FURNITURE VANS TO OR FROM ANY PART OF IRELAND.
'Phone—4755, Dublin. 'Grams: "Haulage, Dublin."

PERSONAL PHOTOS from Dublin, Cork, Belfast, Derry, Limerick, Waterford, Enniscorthy, etc., in the "WEEKLY IRISH TIMES" to-day.

BEWLEY & DRAPERS
LIME JUICE & SODA
PREPARED FROM PURE WEST INDIAN LIME JUICE BY AN ORIGINAL PROCESS
WHICH PRESERVES THE DELICATE FLAVOUR OF THE FRESH FRUIT.

## EDUCATION.

WESLEY COLLEGE.
BOARDING AND DAY SCHOOL FOR BOYS AND GIRLS.
LATEST SUCCESSES, 1924.
TRINITY COLLEGE SIZARSHIPS.—First Hebrew. Second Classical. First Mathematical (1923).
JUNIOR EXHIBITIONS.—First Place. Second Place. Third Place.
ENTRANCE PRIZES IN—Latin, Greek, Hebrew, French, History and Geography, Scripture.
THE TOWNSEND MEMORIAL PRIZE, THE LITTLEDALE PRIZE, MODERATORSHIPS (CLASSICS and MODERN LITERATURE).
The distinctions won under the Intermediate Board of Education include all the Mathematical Scholarships awarded to Girls in the Free State.
Prospectus and full particulars from REV. T. J. IRWIN, D.Litt., Principal.

ST. ANDREW'S COLLEGE,
21 ST. STEPHEN'S GREEN, N., DUBLIN.
Pupils are prepared for the Universities, Civil Service Examinations, Banks, and Business Appointments.
COMMERCIAL CLASS.
This Class is being brought thoroughly up-to-date to meet the requirements of the Civil Service, Banks, Insurance Companies and other large business undertakings. The following experienced teachers will be in charge of the various subjects:—W. Johnston, Sch., B.A. (Hons.); A. E. Dowds, Sch., B.A., T.C.D.; T. U. Peden, Sch., B.A., Sen. Mod., T.C.D., M.A.; H. Normington, B.Sc. (Hons.), M.Sc.; J. C. Brady, P.C.T., F.C.I.; B. Kelly, B.A., Sen. Mod., LL.B., T.C.D.
The Headmaster will be in attendance to interview parents and enrol pupils on and after Wednesday, the 26th August, between the hours of 10.0 a.m. and 1.0 p.m.
Prospectus on application to the Headmaster, A. S. M. IMRIE, M.A., B.Sc. (Hons.).

COLLEGE OF ST. COLUMBA RATHFARNHAM.
PUBLIC SCHOOL (Incorporated by Royal Charter).
The College occupies an ideal situation on the Dublin Mountains. Grounds 70 Acres. Large Playing Fields. Milk, vegetables, etc., from own farm. Recognised Science Laboratory. Swimming bath, carpentry, physical training. Special Classes for University Scholarships and the Services. Agricultural Department opening shortly. Valuable Entrance Scholarships.
AUTUMN TERM BEGINS WEDNESDAY, SEPTEMBER 16th.
For particulars and prospectus apply to THE REV. THE WARDEN.

DIOCESAN BOYS' SCHOOL, MOLESWORTH STREET.
The School supplies a sound secondary education to fit boys for Bank, Civil Service and other Exams. and for Commercial Life.
Inclusive Fees £8 per year.
Civil Service Classes resume work Wednesday, August 5th.
School re-opens August 26th.
Particulars on application to T. W. F. JONES, Ex.-Sch., M.A., T.C.D., Headmaster.

DOMINICAN CONVENT, DUN LAOGHAIRE (KINGSTOWN).
Boarding School for young Ladies. Pupils prepared for all public examinations.
Special facilities for Music (vocal and instrumental), Art and Domestic Economy.
Much attention to Drill and Dancing. Extensive grounds for games.
Vacancies limited.
Apply to MOTHER PRIORESS.
CLASSES RESUMED 9th SEPTEMBER.

MORGAN'S SCHOOL, CASTLEKNOCK, CO. DUBLIN.
Pleasant situation overlooking the Phoenix Park. Large airy dormitories and classrooms. Strong resident staff of University Graduates. Small classes. Individual attention; first class education. Large playing fields. Due attention to physical training. Moderate and inclusive fees.
W. W. COMMISKEY, M.A., T.C.D., Headmaster.

MOUNTJOY SCHOOL,
INCORPORATED SOCIETY'S COLLEGIATE SCHOOL.
RELIGIOUS KNOWLEDGE EXAMINATION, 1924.
164 Passes, 112 Prizes, Silver Medal, Junior Grade, 99%.
INTERMEDIATE: Average number of Passes for last twenty years, 71.15.
Highest number one year, 104.
COMMERCIAL DEPARTMENT.
Northern Civil Service—Five Places, 1925. Seven Places, 1924.
Banks—Nineteen Clerkships in 1924. Twenty-four Clerkships in 1923.
TRINITY COLLEGE.
Sizarships 1925—All in Mathematics. 1924—All in Mathematics and Science.
41 Sizarships in eight years.
JUNIOR EXHIBITIONS.
30 Exhibitions in five years.
ENTRANCE PRIZES, all in Experimental Science in last two years.
SCHOLARSHIPS, five (of eight awarded), Maths and Science.
SENIOR MODERATORSHIPS, three.
SENIOR EXHIBITIONS—Five of twelve awarded.
LITTLE-GO, First Place and nine First-class Passes.
GRADUATES—13 in Arts, 5 Medicine, 5 Engineering.
ATHLETICS.
Leinster Schools Life Saving Challenge Cup.
List of Successes (19 pages) and particulars from Headmaster, Rev. WILLIAM ANDERSON, Ex. Sch., Sen. Mod., M.A., etc., T.C.D.

GRAMMAR SCHOOL, DROGHEDA.
FOUR FIRST CLASS SCHOLARSHIPS were awarded to Pupils of this School by the Governors on the results of the Scholarship Examination in June, 1925.
The ONLY CANDIDATE presented from the School for the Competitive Examination (United Kingdom), Air Craft Apprentices, Royal Air Force, was successful.
There are very few vacancies for Boarders, for which immediate application is necessary.
Full particulars and Prospectus on application to S. F. FERGUSON, M.A., Head Master.
Address till end of July, 4 HOLMPATRICK TERRACE, SKERRIES.

LONDONDERRY HIGH SCHOOL.
(Formerly Victoria High School. Established 1877.)
HOUSES OF RESIDENCE { ST. LURACH'S, NORTHLANDS.
The School RE-OPENS on TUESDAY, 1st September.
The School (now a Public School) continues to maintain its long established reputation for efficient work in all branches of Education.
The Staff includes Twelve Graduates.
Pupils entering for the Ministry's Senior and Junior School Certificate Examinations, Matriculation, King's Scholarship, various Examinations in Music and Art.
The School and Houses of Residence are splendidly situated, and Games are supervised by a specially qualified Mistress.
Northlands School of Housewifery furnishes an excellent Training in all branches of Housecraft.
Application for Prospectus, etc., to THE HEADMISTRESS (Miss Sara MacKillip).

RUTHIN COUNTY SCHOOL FOR GIRLS, situated in the healthy and beautiful Vale of Clwyd, North Wales. Extensive grounds and playing field. Limited number of boarders. A few vacancies for September. Illustrated prospectus.—Apply Head Mistress.

INGLEMERE SCHOOL FOR GIRLS, ARNSIDE, Near CARNFORTH.
100% of Passes in Cambridge Univ. Locals and College of Preceptors Xmas. Exams., 1924; 18 entered and 18 passed, with 6 Honours and 19 Distinctions. 130 Certificates gained in Public Exams. last year. Splendid health record.

SCHOOLS FOR BOYS & GIRLS.
TUTORS FOR ARMY AND ALL EXAMS.
Messrs. J. and J. Paton, having an up-to-date knowledge of the best Schools and Tutors in the United Kingdom and on the Continent, will be pleased to aid parents by sending (free of charge) Prospectuses and Trustworthy Information. The age of the pupil, district preferred, and rough idea of fees should be given.
J. & J. PATON, EDUCATIONAL AGENTS, 143 CANNON STREET, LONDON, E.C.4.

## HOTELS AND HEALTH RESORTS.

LE BRISTOL,
NEW HOTEL NOW OPEN IN PARIS,
112 FAUBOURG, SAINT HONORE.
200 ROOMS, 160 BATHROOMS.
SAME MANAGEMENT AS THE JAMMET'S RESTAURANT IN DUBLIN.
BEST ATTENTION RESERVED FOR IRISH GUESTS.
Telegraphic Address—BRISTONORE, PARIS. Proprietors—JAMMET and CO.

There's "WORTH" in KENILWORTH
10 for 6d. 20 for 1/-
Manufactured by T. P. & R. Goodbody, Ltd., Dublin. Successors in the Irish Free State to Cope Bros. & Co., Ltd., Liverpool and London.

## HOTELS AND HEALTH RESORTS.

MORAN'S HOTEL, TALBOT STREET.
DUBLIN'S NEWEST HOTEL.
REBUILT, REMODELLED, REFURNISHED.
ELECTRIC LIFT TO ALL FLOORS. HOT AND COLD RUNNING WATER IN BEDROOMS.
Bed and Breakfast, 7/6. Table d'Hote Lunch Daily (4 Courses), 2/6.
Open to Non-Residents.
Wires: Moran's Hotel, Dublin. 'Phone No. 4449.
F. A. MORAN, Proprietor.

SALTHILL HOTEL, MONKSTOWN, CO. DUBLIN.
Kingstown, "Dunleary" Golf Links, 10 minutes from Hotel.
Visitors staying at this Hotel can have meals at the Royal Hibernian Hotel, Dublin, which is under the same management.
LUNCHEONS, AFTERNOON TEAS, AND DINNERS.
BANQUETS AND WEDDING BREAKFASTS.

BED AND BREAKFAST, 8/6.
GROSVENOR HOTEL (Opposite Westland Row Station), DUBLIN.
Table d'Hôte and à la carte Lunche and Dinners. SPACIOUS LOUNGE. TELEPHONE—2741. Terms Moderate. Apply Manageress.

FOUR COURTS HOTEL, INNS QUAY, DUBLIN.
100 BEDROOMS, with hot and cold water. Lounges, Tea Rooms, Restaurant. Table d'Hôte Luncheon, 1 to 3 o'clock. Table d'Hôte Dinner, 6 to 8 o'clock. Wedding Déjeuners a Speciality. ELECTRIC ELEVATOR. FREE GARAGE. BUICK SALOON CAR FOR HIRE.
'Phones—5321, 5322. Wires—"Excel, Dublin." H. G. KILBEY, Managing Director.

ROYAL HIBERNIAN HOTEL.
OPEN TO NON-RESIDENTS FOR ALL MEALS.
BANQUETS AND WEDDINGS SPECIALLY CATERED FOR.

THE CALEDONIAN HOTEL, SOUTH GREAT GEORGE'S STREET (Next Dockrell's), Dublin.
FIRST CLASS COMMERCIAL and FAMILY HOTEL.
Everything up-to-date. Commercial representatives specially catered for.
30 Bedrooms, Diningrooms, Drawingrooms, etc. Night Porter.
High-class Cuisine and Moderate Charges.
Tele.—2331. Miss McCLENAGHAN, Proprietress.

HOTEL PELLETIER, 21-22 HARCOURT STREET.
Terms moderate. Very central. Tram passes the door. Telephone—51520.

HOTEL GERARD, HARCOURT STREET, DUBLIN.
One minute from Station. Tram stops at door. Open to Non-Residents.
Terms Moderate. 'Phone 51615.

GRAND HOTEL, MALAHIDE.
15 MINUTES FROM DUBLIN.
Beautifully situated in own grounds. Adjacent to Island, Shore and Portmarnock Links.
Electric light. Steam heated.
Hot Sea and Fresh Water Baths.
Special Week-end Terms.
'Phone—11 and 19. Wires—"Hotel."

ROYAL MARINE HOTEL,
DUN LAOGHAIRE (KINGSTOWN),
FACING DUBLIN BAY. CO. DUBLIN.
THE LEADING FAMILY HOTEL.
Standing in its own Ground (5 Acres).
5 PRIVATE TENNIS COURTS.
Free Garage. Lift. Electric Light.
Wire—"Comfort." 'Phone—180 (3 lines).

ROSS'S HOTEL, LTD., DUN LAOGHAIRE (KINGSTOWN).
GOOD CENTRE FOR MOTORING.
FREE GARAGE. MODERATE RATES.
TEN MINUTES FROM GOLF LINKS.
BEST FOOD, SERVICE, and MODERN COMFORT.
Tariff on application to M. COLDWELL, Managing Director.
Tel.—Ross's Hotel, Dun Laoghaire.
'Phone—195 and 196.

GROSVENOR HOTEL, DUN LAOGHAIRE.
VERY COMFORTABLE. GOOD CATERING.
Ideally Situated. Best Position on Sea Front.
MODERATE TERMS. 'Phone—Kingstown 284.

'Phone—77. AVENUE HOTEL, 'Phone—77.
DUN LAOGHAIRE (Kingstown).
COMFORTABLE MODERN HOTEL.
All Meals Open to NON-RESIDENTS.
Roof Garden. Electric Light. MODERATE TARIFF.

DUN LAOGHAIRE (KINGSTOWN).
PIER HOTEL.
Beautifully situated, facing Pier.
'Phone—Kingstown, 113.

GREYSTONES, CO. WICKLOW.
THE GRAND HOTEL.
FRENCH CUISINE. FREE GARAGE. MOTOR FOR HIRE.
Cinderellas every Saturday free to Hotel Visitors (MISS BILLY WEINER'S BAND).
Write for terms to the Manageress, or Telephone—Greystones No. 11.

CLYDAGH HOTEL, GREYSTONES.
THE MOST ATTRACTIVE SEASIDE HOTEL NEAR DUBLIN.
Full particulars and tariff on application.
Telephone—Greystones 34.

GREYSTONES—SEAPATRICK PRIVATE HOTEL.
NEAR SEA, RAIL, GOLF. Standing on Six Acres. 20 Years Established. 'Phone—41.

WOODENBRIDGE HOTEL,
VALE OF AVOCA, CO. WICKLOW.
GOLF, FREE FISHING, AND TENNIS. BEAUTIFUL SCENERY.
For terms, apply MANAGERESS.

GLENMALURE HOTEL, CO. WICKLOW.
Beautiful Scenery. Trout Fishing, Bathing. Motor and other Cars for Hire. Rathdrum Station.
TERMS MODERATE.
Mrs. FARMER, Proprietress.

STRAND HOTEL, ROSSLARE.
BEAUTIFULLY SITUATED, OVERLOOKING SEA. Convenient to G.W.R. Steamers.
Golf, Tennis, Bathing and Dancing. Excellent Cuisine and Wines. Moderate Tariff. Garage Free.
Wires—Kelly, Strand, Rosslare. 'Phone—Rosslare No. 1.

BUNDORAN. THE CENTRAL HOTEL.
BEAUTIFULLY SITUATED, OVERLOOKING THE SEA.
GOOD CUISINE AND WINES.
FREE SALMON AND TROUT FISHING.

SEABANK HOTEL, PORTRUSH.
Ideally situated in own Grounds, overlooking the Atlantic. Central for Bathing, Golf, Tennis, etc. Excellent Cuisine and attendance.
Terms apply MANAGER.

## HORSES.

Wires: "Sewell's, Dublin. Telephone—674.
SEWELL'S, DUBLIN.
AUCTION AT THE REPOSITORY TO-MORROW (THURSDAY), 23rd JULY.
Commencing at Two o'clock.
HUNTERS, HARNESS HORSES, PONIES, TRAPS, HARNESS, Etc.
SEWELL, SON & SIMPSON (LTD.) AUCTIONEERS.

PESTERRE'S RIDING SCHOOL.
NEW PREMISES AT 11 MONTPELIER HILL.
EXTENSIVE LIVERY. HUNTERS AND PARK HACKS FOR HIRE OR SALE.
RIDING LESSONS GIVEN IN SCHOOL.
Proprietress—Miss H. CROASDAILE. 'Phone 2675.

## HOTELS AND HEALTH RESORTS.

MARINE HOTEL, SUTTON.
Beautifully situated in extensive grounds on the Coast.
Convenient to Dublin by rail and tram.
AN IDEAL SPOT FOR RESTFUL HOLIDAY.
Southern aspect; bracing.
Golfing centre.
For tariff apply to Manageress.

BRAY HEAD HOTEL, BRAY.
FACING THE SEA.
Standing in own grounds, amidst scenery of unsurpassed beauty, and a district rich in historical interest.
A MODERN HOTEL WHICH PROVIDES EVERY COMFORT, WITH REASONABLE CHARGES.
Golf. Tennis. Boating. Bathing.
Tariff sent on application.

ST. ANN'S HILL HYDRO.
IDEAL HEALTH RESORT. Established 1843.
Baths, Massage, Radiant Heat, Electrical Treatment, etc. Resident Physician.
Extensive Pleasure Grounds; Tennis, Croquet, Golf, Home Farm and Gardens; 200 acres.
High standard of comfort; excellent service. Experienced Management.
Copy of Prospectus on application to Secretary, The Hydro, St. Ann's Hill, Co. Cork. Telegrams—"Hydro, St. Ann's Hill" (2 words). 'Phone—No. 2 Blarney.

ROSAPENNA HOTEL, Co. Donegal. Excellent fishing, golf, sea bathing, tennis. Secure rooms for Sept. Bring your car. Well-known Deer Forest to Let; 25 stags.

PITLOCHRY, PERTHSHIRE.
ATHOLL PALACE HOTEL.
A unique Hotel magnificently situated. Terms from £5 5/- per week.
Telegrams—Palace. Telephone—66.

SOUTHPORT—The Clifton Promenade, largest unlic. Hotel, orch., garage. Phone 641. Tel. Marine.

HARROGATE—IMPERIAL HYDRO., opposite Pump Room; near Baths and Valley Gardens; Physician; Lift. Telephone 42.—MANAGERESS.

LONDON—DEAN HOTEL, 87 Oxford street. Most central. Lift. Night Porter. Stock Rooms. Bed, Breakfast, Bath, from 8/6. Telegrams: "Teldeanho," Westcent. 'Phone—Gerrard 8710.

LONDON—EXCELSIOR PRIVATE HOTEL, 3 Ladbroke Gardens, Notting Hill Gate. Central for all parts, easy reach of Wembley; 60 lge. rms.; bed, b'fast, 6/6; board-residence from £2 12/6.

LLANDUDNO — "Ormescliffe." Comfortable Hotel, facing sea; accom. 250. Orchestra. Dances each evening. Wireless Concerts. Mod.

LLANDUDNO—MERRION Boarding Estab., South Parade, Grand Promenade. Overlooks bay. One min. Pier and Pavilion. Close to Golf Links and all places of amusement. Electric light; separate tables. 'Phone 363.—Misses Nooney, Proprietresses.

LLANDUDNO—"Apsley" Boarding Residence, opposite Pier; excellent cuisine; separate tables; personal supervision. Inclusive tariff from Mrs. G. and Misses Nabbs.

COLWYN BAY—Larchwood Boarding Residence, Ex. Cuis. Elec. light; lavatory basin, h. and c. water, each bedroom. Mod. Tariff—P'tress. 426 C.B.

ISLE OF MAN for Happy Holidays. Renowned natural beauty. Historical Associations. Excellent amusements and sports facilities. Guide, etc., free.—J. S. Clague, Official Advt. Dept., I.O.M.

DOUGLAS—HOTEL SEFTON.—First class, with exceptionally reasonable tariff; centre sea front; accommodate 200. Tennis Courts. Manxland's Brightest and Best Hotel. Booklet from Manager.

DOUGLAS—"Carlton." Loch Prom.; personal supervn.; lift. Tab.; finest pos. 10/6 day.—Hodgkins.

DOUGLAS—EMPRESS PRIVATE HOTEL—Central Promenade; Sea Front; Dancing; Entertainments; Billiards; 150 rooms.—L. T. ROYD.

DOUGLAS—EXCELSIOR PRIVATE HOTEL. Central Promenade. Sea Front. Tariff, apply A. Aston.

DOUGLAS—"STAFFORD HOUSE," Private Hotel, Queen's Promenade; separate tables; late dinner; tariff, MRS. TATTERSALL.

DOUGLAS—"Lindsay's" Private Hotel, Central Promenade, facing sea; old-established; tariff moderate. Wires—"Lindsay's."

ISLE OF MAN.—The "IRISH TIMES" can be had from Mr. B. M. KEOGH, 1 Seamount, Queen's Promenade, Douglas.

## BOARDING AND HOTELS.

ATTRACTIVE Residence, Ray's, Fitzwilliam place. Every comfort and moderate charges. 'Phone 4600. T

AT Pavilion House, 5 Gresham terrace, Kingstown—Select Board Residence. 'Phone 171. T

ARDGLASS—Golf Private Hotel; splendid situation; comfortable; excellent cuisine; terms moderate.—S. Macdonald, Pro. 24 30

ACHILL Head Hotel, Achill Island, now Open. For terms apply Proprietor. 23 2

AT Southern Hotel, 32 Lower Baggot street, Dublin—Renowned excellent catering, cleanliness; central; moderate. Book for Horse Show. 30 8

AT "Tempo," 35 Clarinda Park, East, Dun Laoghaire—Guests received. Terms on application. 17 C

AT Mayfair Hotel, 30 Lower Baggot street, Dublin—Renowned, excellent catering, comfort, cleanliness; central; moderate. Book for Horse Show. 'Phone 3077. 23 7

BANGOR, Co. Down—Strand Hotel, facing sea.—W. Davenport, late Kingstown, Proprietor. 24 15

COLWYN Bay—Sowden's Boarding Establishment, East Parade; unequalled position, overlooking Bay; liberal table. Write for illustrated tariff. 24 16

COLWYN Bay, Rhos—The Towers, Whitehall road; sea bathing, dancing, tennis, golf; garage. Tel. 233.—Mrs. H. Thomas. 20 T

COLWYN Bay—Westbrook, Llannerch road; excellent position, one minute Promenade.—Sharpe (late of Dublin). X

DUBLIN—Fitzwilliam Hotel, 11 Upper Fitzwilliam street; highly recommended; comfortable; moderate terms; central. 53 2

DOUGLAS—Rigby's Boarding Establishment, Central Promenade. Excellent cuisine. Moderate terms.—P. Rigby. T

DOUGLAS—McAdam's Silvercraig's Private Hotel, Queen's Promenade. Late dinner. Separate tables. Popular in Ireland. Garage near by. T

DOUGLAS—"Warwick" Boarding House, Victoria Pier, sea front (licensed); terms 8/0, no extras.—Wallace. 52 16

DUBLIN—Windsor Hotel, Westland row, convenient to boat train; every comfort; personal supervision; very moderate; 'phone 984. 8 21

DUBLIN—Stay at Wellington House, Private Hotel, 29 Harcourt street; central, comfortable, good cooking and attendance; moderate terms. X

DONEGAL—Downes Bay Hotel, Rosbeg, Glenties; lake and sea fishing, bathing, golf, garage; excellent cuisine. Apply Manageress. X

ISLE of Man—The "Irish Times" can be had from Mr. B. M. Keogh, 1 Seamount, Queen's Promenade, Douglas. T

KILKEE, Co. Clare—Golf Links Hotel (late West End), under personal management of Mr. and Mrs. R. O. Mescall. Ideal position; excellent cuisine; free garage. Terms from 10/6 per day. X

LLANDUDNO—Myer's Broadway Hotel. Family and Commercial; one minute centre Prom.; 60 rooms; small tables; excellent catering. 'Phone 198.—E. J. Myler. 24 25

LLANDUDNO—Haddon, Neville Crescent, promenade, excellent cuisine, electric light; terms moderate.—Proprietor. 24 1

LLANDUDNO—Plas Marlowe, Boarding Establishment, detached, near sea; excellent cuisine; comfortable. Tariff, Mrs. Somers. X

LEA House, 93 Pembroke road—Select Private Hotel, convenient Show Grounds; tennis; garage. 17 E

MONTCLARE Hotel, Clare street, corner of Merrion square, facing Westland Row; central. 24 18

PORTRUSH—21 Mark street, overlooking sea; large, airy bedrooms; terms moderate.—Scott. X

PORTRUSH—Londonderry Hotel, family and commercial, fully licensed; 40 bedrooms; separate tables; porter meets trains.—McNally. X

PORTRUSH—York House, Lansdowne Crescent, facing sea; select Board Residence.—Mrs. Watt. X

PORTRUSH—"Glenshorn," situated facing golf links and sea; all conveniences; garage. 'Phone 63. Proprietress. X

PORTRUSH—39 Eglinton terrace; Board Residence, adjoining links; terms moderate.—Mrs. Hazleton. X

PORTRUSH—Shelbourne Private Hotel, facing sea, close bathing, tennis, and links; garage.—Mrs. Tait. 'Phone 67. X

PORT Erin, Isle of Man—Belle Vue Hotel, beautifully situated, overlooking bay; electric light, dancing, excellent table, golf, tennis, bathing. Apply Manageress. X

ROSSNOWLAGH, Donegal—Strand View Hotel, facing sea; bathing, golf.—Mrs. Wylie. 4 X

TELEPHONE 343, Dun Laoghaire (Kingstown) Minerva Hotel, 7 Gresham terrace, most comfortable, convenient and moderate. 28 9

VISITORS to Wembley—Irish Hotel, 31 Gloucester Gardens, Hyde Park—Bed, Breakfast 6/-, full Board 9/6; convenient Euston, Paddington. 12 15

VISITORS to Dublin cannot find a more comfortable, convenient, or moderate Hotel than the Erin, 67 Lower Leeson street; No. 11 tram stops at door. 20 B

JAMES H. NO[RTH]

TO-DAY (TUESDAY), AT ...
24 WINDSO[R] ...

A most compact and comfortable Sem[i-detached Residence] to Windsor road, 60ft. 2ins.; depth from ... garage, and a large garden with fruit tree[s] ... room, kitchen and servant's room. An ... September, 1875, at £6 per annum, groun[d rent] ...

SALE TO ...
BELCARRIS, 39 SERPE[NTINE AVENUE] ...
FURNITU[RE] ...
JAMES H. NORTH and CO., having Sol[d] ...
ON VIEW THIS MO[RNING] ...
JAMES H. NORT[H] ...
110 GR[AFTON STREET] ...

JAMES J. SCA[LLY] ...
TO-MORROW (W[EDNESDAY]) ...
AT 4 BAC[K] ...
SALE OF HIGH-CLA[SS] FURNITURE, ... MOTO[R] ...

Comprising—Maxwell Motor Car, 15-20 h.p., ... perfect order; magnificent German Overstrung ... guineas; 6ft. Antique Bow-front Sheraton Sid[eboard] ... Suite, by Pim Bros.; two 4ft. Inlaid Mahogany ... Walnut Wardrobe, Combination Dressing Chest ... handsome Inlaid Drawingroom Cabinet, 9 Piec[e] ... Saddlebags, Settee and 2 Arm Chairs, upholster[ed] ... 1 Divan Easy Chair, upholstered in Hide; 7-Pi[ece] ... room Suite, upholstered in Moquette; Bed Couc[h] ... Suite in American Cloth. Couches and Easy C[hairs] ... 2 Oxidised Silver Wall Mirrors, 1 Brass do.; ... Clocks, 6ft. Walnut Sideboard, with mirror back ... and mirror doors; several Sets of Mahogany Di[ning] ... 4 Heavy Panel-back Chairs, with 2 Arm Chairs ... Paintings, Coloured Prints and Engravings, han[dsome] ... some Crimson Diningroom Carpet, 13ft. 6in. x ... Fenders and Fire Brasses, Stained Wardrobes, D... Washstands, Round and Oval Mahogany and W... and Gent.'s Bicycles, Singer 7-Seater Landaulett[e] ...
SALE AT 1 O'CLOCK.

ON VI[EW] ...
IMPORTANT CO[LLECTION] ...
MESSRS. BENNETT and SON will SE[LL] ... 22nd, and following day, at THE LIB[RARY] ... at 11 a.m. EACH DAY.
THE LIBRARY OF SIR J...
Comprising:—A large Collection of Historica[l] ... Ireland, together with numerous scarce b[ooks] ... Ecclesiastical Works, including The Cathol[ic] ... Newman, Vaughan, and others; finely ill... Collection of General Literature, Poetry, Es[says] ... AND 19th CENTURY ENGLISH CLASSIC[S] ... THE KILKENNY ARCHÆOLOGICAL SO[CIETY] ... DUBLIN, 1791, WITH COLOURED P[LATES] ... A SMALL LIBRARY OF THE FRENCH ...
BENNETT & SO[N]
AUCTIONEERS & VALUERS ...

"SALE TO-...
"IVANHOE," WESTFIE[LD] ...
WIT[H] ...
AND THE HOUSE[HOLD] ...
WM. MONTGOMERY & SON are instructed ... desirable 2-storey non-basement Resider[ce] ... separate bath (h. and c.), kitchen and usual out[offices] ... The Premises are held under lease having 78 ... The Household Furniture and Effects ... Drawingroom Suite, 9 pieces; Mahogany Di[ning] ... Walnut Wardrobe, Pair Gilt Upright Mirrors ... and China; Walnut Hall Stand and Pair Ch[airs] ... Oil Paintings, Prints, Carved Walnut Bedr[oom] ... Bedding, Kitchen Furniture, Culinary Utens[ils] ... Purchasers to pay 5 per cent. Commiss[ion] ... Further Particulars and Conditions of Sale fr[om] ... F. E. BERMING[HAM] ... Solic[itor] ...
WM. MONTGOMERY & SON, ...
GAINSBORO' HOUSE, ...

HENRY CON[NOLLY] ...
BY PU[BLIC AUCTION] ...
AT No. 15 D'OLIER ST. ON TO[-MORROW] ...
AT 1-30 O'CLOCK P.M. ...
No. 7 LOMONI[E] ...
Modern non-basement Dwelling; 6 apartmen[ts] ... from JOHN J. SHEIL, Esq., ...
No. 23 EVERTON TERR[ACE] ...
Beautiful compact Dwelling; 8 apartments, ... Messrs. GOFF ...
HENRY CONNOLLY, A...

SALE
JAMES HILL & SON, ...
HIGH-CLAS[S] ...
SUPERIOR MO[DERN] ...
CARPETS ...
Comprising:—DRAWINGROOM, DININGRO[OM] ... ROOM, STAIR and LANDING CARPETS, HE[ARTH] ... COLLECTION OF CLEAN KITCHEN FURNIT[URE] ... CHINA, GLASS, PLATED WARE, SMALL L...
Sale commences 1 p.m. Purchasers pay 5 per ...
JAMES HILL & SON, AUC[TIONEERS] ...

39 ELGIN ROAD.
TO-MORROW (WEDNESDAY), 22nd JU[LY] ...
AUCTION SALE OF A RESIDUE OF H[OUSE]HOLD FURNITURE AND EFFECTS ... comprising:—French Gilded Quadrant-end ... Cabinet, very fine Antique Gilt Convex Mirror ... Carved Eagle; Overmantels, Walnut 8ft. Tel... Dinner Table, Dining Chairs, Mah. 2-door ... case, old Blue Willow and other Dinner Ware; ... Service, Table Glass and China, Ornamental C... Flated Ware and Cutlery, fine Axminster Roo[m] ... Stair Carpets, Brass Angle Rods, Curtains, ... leums, Divan and Grandfather Easy Chairs, ... sional Chairs and Tables, Brass Fenders and ... Boxes, Old Italian Oil Paintings, Water C[olours] ... by B. M'Guinness and others; Music Cante[rbury] ... Mah. Hall Table, Barometer, Smoker's Ca[binet] ... Revolving Bookcase, Mah. and other Be[dsteads] ... Suites, Mah. 6ft. Mirrored 3-door Wardrobe, ... Chest Drawers, Commode, Toilet Ware, B. a... Bedsteads, Screen, Step Ladder, Kitchen M... Presses, Furniture and Utensils, 2 Meat ... Maid's Room Furniture, Garden Tent, ... Wheelbarrow, Hose, and Tools; Plants, ... Linen, 2 Sets Golf Clubs, Daisy Vacuum Cl[eaner] ... etc. On View Morning of Sale, 10 till 12. ... To-morrow (Wednesday), 22nd July, at 12 o'... Purchasers to pay 5 per cent. Auction Fees.
JAMES ADAM & SON[S]
Auctioneers and Appraisers,
17 MERRION ROW and 19 STEPHEN'S GR[EEN] ...

McGANN & McGANN
MOOREFIELD, ROEBUCK, ...
CO. DUBLIN.
HAY IN COCK, LIVE STOCK, OUTDO[OR] EFFECTS.
WEDNESDAY, 29th JULY.
WE have been instructed by A. E. G... Esq., to SELL BY PUBLIC AUCTIO[N] ... Moorefield, Roebuck, on the above date, Live ... Outdoor Effects, and 70 Cocks Old Meadow ... beautifully saved.
Further particulars in later advertisement[s].

PRIVATE TREATY.
CO. DUBLIN:—
LUCAN—Farm, 100 Irish Acres and Residenc[e] ...
RATHFARNHAM—Farm, 143 Acres and Resi[dence] ...
DUNDRUM—14 Acres and Residence.
DUNDRUM—31 " "
MONKSTOWN—30 Acres and Residence.
MONKSTOWN—Attractive Residence, overlo[oking] sea.
RANELAGH—Compact Modern Residence.
FAIRVIEW—Handsome Modern Residence.
CO. KILDARE:
Farm, 75 Acres and Beautiful Modern Resid[ence] ...
CO. WICKLOW:
Farm, 65 Irish Acres and Handsome Resi[dence] ... very convenient.
Sheep Farm, 100 Acres.
Possession can be given in all cases.
For further particulars and Cards to ... apply to
McGANN & McGANN
Auctioneers, Estate Agents and Salesmast[ers] ...
158 CHURCH STREET, DUBLIN.
'Phone 20...

2 MAYVILLE, DALKEY.
TO BE SOLD BY PUBLIC AUCTION, ON WEDNESDAY NEXT, the 22nd ...
By GARLAND and CO.,
At their
AUCTION ROOMS, 57 DAME STREET, DUB[LIN] ...
For further particulars and Conditions of ... apply
A. W. GLOVER, Solicitor, 20 Wi[cklow] street, Dublin.
GARLAND & CO.,
Auctioneers and Valuers,
57 DAME STREET, DUBLIN.

SALES BY
C. J. RUSSELL, M.I.A.A.
AUCTIONEER, ASHBOURNE.
ASHBOURNE LIVE STOCK SA[LE]
FRIDAY NEXT, JULY 24th, 1925.
Commencing at 12.30 o'clock.
The entries already received include some ... did Lots of 2½ and 3 year old Bullocks ... Heifers, locally fed; Roscommon and Ga... Cross-bred Lambs, etc.

LANDS TO BE LET PRIVATELY.
12 Acres at Robertstown, Ashbourne, for ... dow and Aftergrass; 18 Acres at Denham... Ardcath; 14 Acres at Millioun, Ashbourne; ... Acres at Nutstown, Garristown.
C. J. RUSSELL, M.I.A.A.
Auctioneer and Valuer,
ASHBOURNE.



# Motor Matters, Bicycles, &c.

## MOTOR CARS.

AGENTS Calcott, 10/20 2 Seater, £295; 12/24 4/5 Seater, £450; delivery free Dublin.—Wallen, Trinity street Garage. T

AT Woods', Westland Row.—B.S.A. Cars, fitted with Daimler Engines. T

A SUNBEAM always fetches a good price.—Lincoln and Nolan, Ltd., 57/58 Lower Baggot street, Dublin. Distributors in Irish Free State. T

RHODE CARS
NOTED FOR RELIABILITY AND NO TROUBLE.
TRIAL RUNS WITH PLEASURE.
F. S. Prices from £230.
F. S. Concessionaire: A. Percy Hust. Dublin Agents: Keating and Lundy. } 206 Great Brunswick st. X

SUNBEAM AND ANSALDO CARS AND SPARE PARTS.
Inspection of Stock Invited.
Authorised Distributor:
T. J. ROGERS, 42/5 SOUTH KING ST., DUBLIN.

GET YOUR CAR PAINTED NOW.
BODY-WORK AND TRIMMING.
CITY WHEEL AND CARRIAGE WORKS, LTD., 104 PEARSE STREET, DUBLIN. 14 X

MOTOR VEHICLE INSURANCE.
Send for Copy of our New Prospectus and note substantial reduction in premiums.
SPECIAL FOR FORDS—£3 5/-.
FRANK GIBSON-LLOYD & CO. LTD.,
30 ANGLESEA STREET, DUBLIN.
'Phone 658. X

ALL Makes Motor Cars Repainted, owners' garages, city, suburbs; moderate.—R 1698, this office. D

ARROL-JOHNSON Five Seater Touring Car, in very good condition, newly painted and new hood, good car for hiring or private work; any trial; £85. Apply James McGauran, Annamoe Garage, North Circular road, Dublin. 20 D

A STANDARD 2-3 Seater, dickey, spare wheel, tyres, taxed, perfect, sacrifice £65.—R 1860, this office.

BRAND new unregistered Ford Tourer, lighting, starter, Dunlop balloons; first cheque £145 secures. Gaynor, Burrin, Clare. 20 C

BARGAINS—Dodge, 1923, Tourer, taxed and insured, perfect; Dodge Coupe, 1922, taxed, excellent order; Ford Two Seater, good order.—New Harcourt Motor Co., Harcourt street. 21 F

BUICK, Dodge, and Ford Cars scrapped—All Parts to be Sold cheap, in good condition, including engine, body, tyres, wheels, hoods, etc. Apply Carnew Motor Co., Carnew, Co. Wicklow. 21 E

COUPE 2-3 Seater Ford, coachbuilt body, electric lighting, starter, detachable rims, perfect order. Auction Sewell's, Mount street, 23rd July, or private treaty. 18 D

CHEVROLET 1921 Five Seater Touring Car for Sale, in good condition, tax paid to end of year, £50. Apply James McGauran, Annamoe Garage, North Circular road, Dublin. 20 D

CENTRAL Garage, Upper Stephen's street—Two Seater and private Taxi for Sale. 21 F

CALTHORPE 10 h.p., perfect condition and appearance, electric light and starter; £125.—R 1854, this office.

DODGE Touring, owner driven, splendid condition, fully equipped, reasonable offer. Can be seen any evening after 6 o'clock, 52 Grosvenor square, Rathmines. 17 C

DODGE Tourer, condition and appearance as new, mileage 9,000 only; £110, genuine bargain.—104 Berkley street, Liverpool. 4065 Royal. 13 X

DODGE Tourer, 1921, first class running order and condition; £75.—104 Berkley street, Liverpool. 13 X

DE Dion Cars—See the 15/45 H.P. De Dion, fitted with the Pullman Saloon Body; £790.—Thompson's, 8 Shaw street, off Brunswick street.

FOR SALE—SUNBEAM TOURING CAR, electric light, good condition; any trial.
MORRIS TON TRUCK, only three months in use, mileage 1,500, Selling cheap.
TALBOT LANDAULETTE, in working order; a bargain.
CALCOTT 2 SEATER, electric light, 1920; in good condition.
FIAT OPEN TOURING, 10-15 h.p., 1914, electric light, mechanically perfect.
PANHARD TAXI CHASSIS.
Address "Z 1858, Motors," this office. 21 E

FORD Landaulette for Sale, lighting, starting, and demountable rims; passed for street taxi. Apply Lynch's Taxis, Usher's quay; 'phone, 2469. 17 C

FOR Sale, 1925 Maxwell de Luxe Five Seater, never used; sacrifice; owner leaving country. Address "Z 1762, Motor," this office. 18 D

FORD Car for Sale, 1922, two seater, left hand drive, good condition, has not done 6,000 miles; £85 or nearest. Seen by appointment.—Williamson, 9 Lindsay road, Glasnevin. 'Phone—Drumcondra 85. 18 D

FIAT Sports Model, 12-15, 5 Seater, C.A.V. lighting set; seen any time.—O'Neill's Taxis, 26 Lower Pembroke street. 20 C

FOR Sale, Germain Motor Car (six seater), electric light; perfect order. Apply after 6 any evening, 95 Marlborough road. Price £100.

FIVE Seater Touring Car, splendid running order, £40 or nearest offer.—Dowling, 5 South Circular road, Portobello. 21 D

FORD Touring Car; perfect condition throughout; any trial; £30; no offers.—Cahill's Garage, Donnybrook.

FORD Touring Car, 5 Seater, as new, for Sale; privately owned; guaranteed perfect running order; any trial given; £40 or nearest offer. Apply after 6, Ned Richardson, 22 Byrne's Cottages, Clonskea. 21 F

GARAGE, private, lockup, at 148 Leinster road; 25/- per month. 20 F

HOODS, All-Weather, Side Screens, Upholstery, etc.—F. O'Brien, 32 Merrion square (rear). 28 17

LARGE 6 Cyl. Touring Car, fast and powerful, owner driven; sacrifice £70.—4 Devlin terrace, Mountjoy street. 19 D

LUXURIOUS, comfortable, roomy Touring Car (6 Seater) for Hire, owner driven. Book now for coming holidays and tours. For terms apply James, Tritonville Cottage, Sandymount. 'Phone, Ballsbridge 950. 20 E

MORRIS Cowley 1923 Four Seater, exceptionally good condition, electric lighting and starting; tax paid; owner driven.—G. A. Brittain, Ltd., Hatch street, Dublin. 17 C

MORRIS Cowley 1923 Two Seater, in good order and condition, electric lighting and starting; owner driven.—G. A. Brittain, Ltd., Hatch street, Dublin. 17 C

MOTOR Hoods Recovered, Curtains and Motor Upholstery.—J. Harris, 11 South King street (opposite Gaiety Theatre). 12 14

MOTOR Houses, sectional, wood and iron, at lowest prices. Illustrated booklet post free.—Clare and Sons, Foxrock, Dublin. 13 D

MATHIS occasional 4, starting, lighting, 66 x 100, very fast, £7 tax, perfectly new, slightly soiled, £178; easy payments arranged; limited quantity only.—W. Thompson, Garage, Mallow. 17 C

MORRIS Oxford 4/5 Seater, expect delivery next week; would take Morris Cowley two or four seater in part payment; reply. Address "Z 1766, Motor," this office. 18 D

## MOTOR CARS CONTINUED.

MOON Car, self starting, C.A.V., dynamo, new battery, detachable wheels, Bosch magneto, in perfect order, tax paid to end 1925; left for sale, £195; owner bought new car.—Harry Braine and Sons, Canal Bridge, Drumcondra. 18 D

MODERN Two-three Seater Scripps Booth, self starter, electric lights, five almost new tyres; perfect order and condition; 13 h.p., 27 m.p.g.; 60 guineas.—Collier's Garage, Bray. 20 E

MORRIS Cowley Two Seater with dickey, late 1923, self starter, etc., in good condition, tax paid 1925; spot cash price £135. Morris Cowley Two Seater with dickey, self starter, 1924 model, tax paid; £150.—Loyle, 51 South King street, Dublin. Telephone 2721. 21 F

OVERLAND, 1917, Model 75; new tyres and tubes; perfect condition; £45.—R 1340, this office. 17 C

PRACTICALLY new Two Seater for Sale, with roomy dickey, tax and insurance paid; any trial. Apply Nouredale, Milltown, Co. Dublin. 20 F

ROVER, 1923, splendid condition and running order, electric lighting, self starter, dickey; tax paid 1925; £75 immediate purchaser. Apply 27 Herbert place (rear). 16 C

ROVER Car, Five Seater, perfect condition; scarcely soiled, never punctured, two spare Dunlop wheels, all accessories, including clock, self starter; owner driven; any trial by appointment. Seen 48 Amiens street. Tax paid January, 1926. 21 F

STANDARD 1921 Two Seater, splendid condition, electric lighting and starting, double dickey; taxed and insured; owner driven.—G. A. Brittain, Ltd., Hatch street, Dublin. 17 C

SUNBEAM 24-60 h.p. Sports Tourer, in good condition, and fully equipped.—T. J. Rogers, Sunbeam Distributor, 42-5 South King street, Dublin. 21 F

STANDARD 11.9 Four Seater, 1924 model, complete, perfect order, tax paid; also Rover Tourer, tax paid.—T. J. Rogers, 42/5 South King street, Dublin. 21 F

TOURING Cars, Hire, any distance, Driving Lessons; personal guarantee. 'Phone 51432. 21 F

7.9 SWIFT, good condition, new Zenith carburetter and Bosch, new Comfort tyres on rear; any trial; £45 or nearest offer. Address "Z 1808, Swift," this office. 20 C

1923 FORD Taxi, special English Body, repainted, and in perfect mechanical order, starter, lights, new tyres, like new, £120; 1920 Overland, starter, lights, perfect order, tax paid to end of year, privately owned, £90; Ford Tourer, 1922, tax paid to end of year, perfect, £50; also several Ford Tonners at sacrifices. Address "Z 1849, Ford," this office. 21 F

### WANTED.

WANTED, Morris Cowley Two Seater, 1924 Model.—Doyle, 51 South King street, Dublin. 16 D

WANTED, good class Two Seater Car, in good condition, not earlier than 1924; state price and where seen.—R 1883, this office.

## MOTOR CYCLES.

A1—LEINSTER "100" won on P. and M. Panther Cub, breaking all previous records for the course, making fastest time, winning Hutchinson Trophy, also 600 c.c. Class Cup. One P. and M. started, and finished first. Similar machines can be purchased from Wayte Bros., Ltd., Lemon street, Grafton street. T

AT Woods', Westland Row—B.S.A. Motor Cycles (four stroke) from 35 guineas. T

A.J.S. Triumph and New Gerrard, from £52 15/-; gradual payments arranged. Wallen, Trinity street Garage. X

ADVANCES on Motor Bikes, Cars, Jewels.—German, Pawnbroker, Winetavern street (opposite Four Courts); new garage. T

A TRUSTY Triumph 4.94 horse power Motor Bicycle from £52 15/-; carriage and duty paid; fully guaranteed; easy payments from £3 19/2 per month.—Triumph Company (Ireland), Ltd., 12 Saint Andrew street, Dublin. Agents, write for terms. 26 11

H.R.D.
PRODUCED BY A RIDER.
H.R.D. The Machine with a personality, which has made an overwhelming appeal to the experienced riders.—GRAFTON MOTOR CO., 43 Grafton street, Dublin.

NORTON.
Complete range of Models on view. Sturmey Archer Spares. All Leading Accessories.
J. J. KELLY, BACHELOR'S WALK. X

B.S.A. Twin, spare wheel, Combination, full equipment, no fault; best offer.—R 1741, this office. 20 E

MOTOR Cycle for Sale, New Imperial Combination, never used, £60. Address "Z 783, Motor Cycle," this office. T

SUN Villiers, 2½ h.p., overhauled, good appearance, two speed, new tyres and belt, tax rad, 50-70 m.p.g.; £20; tax paid; seen any time.—Donovan, Brookfield avenue, Blackrock. 14

SIDECAR off Norton, almost new; cheap.—23 Frankfort avenue, Rathgar. 21 F

2¼ VELOCETTE, all on, only month in use; bargain; B.S.A. Combination; cheap.—Henkil Motors, Molesworth place. 20 E

2¾ MOTOR Cycle, 3 speed, clutch, kick start, tax paid, for immediate Sale; owner getting car; a reasonable offer accepted; trial.—R 1756, this office. 20 C

3½ RUDGE Multi, 1920, excellent condition; £15.—R 1829, this office. 21 F

3½ CONNAUGHT Sports Model, 3 speed, kick start, all chain, taxed and equipped; any trial, appointment.—R 1827, this office.

1925 A.J.S., 2¾, E 3, as new, equipped, £55.—Saint Mary's, Sandford road. 20 E

1925 2½ Cotton, Blackbourne, actual TT model; bargain for quick sale.—F. J. Carolan, Dunshaughlin. 20 E

## LORRIES, VANS, MOTOR AND STEAM HAULAGE.

COMMER Cars can now be obtained on the Hire Purchase System. Apply Collier, Main street, Bray, Co. Wicklow. T

HIRE, For Trucks, reasonable rates.—McNally's Garage, Fitzwilliam lane, Dublin; 'phone, 2954. 24 8

NEWLY built Ford Motor Hearse for Sale; any trial or examination given. Address "Z 1860, Motor," this office. 21 F

## BICYCLES.

A1—Best Value in Ireland in Pedal Cycles, including Sunbeams, Sparkbrooks, Centaur, B.S.A., etc. Cash or easy payments. Repairs specially catered for at Wayte Bros., Ltd., Lemon street, Grafton street. T

A TRUSTY Triumph Bicycle from £7 8/-, carriage paid, fully guaranteed; easy payments from 13/3 per month.—Triumph Company (Ireland), Ltd., 12 Saint Andrew street, Dublin. Agents, write for terms. 26 11

HUMBER Cycles; ride one and you ride the Best; from £6 17/6; cash or easiest of easy payments. Call or write for particulars. J. J. Keating, 5 Bachelor's Walk (near Metal Bridge). T

PREMIER Cycles are the best value on earth; fitted with oil bath, gear case, three speed gear, B 90 saddle; £10 10/-.—Kelly, Bachelor's Walk, Dublin. T

RALEIGHS, £1 deposit and 12 instalments of 12/3; Swifts, £1 1/- deposit and 12 instalments of 9/9. Great bargains for cash.—Price Brothers, Chatham street (Grafton street). 20 A

SWIFT Cycles, 5/- per month; Triumphs, 1/- per month; sent carriage paid to any railway station in Ireland. Write for catalogues and order form to Stevens Cycle Depot, 8 Aston's Quay, Dublin. 8 16

## CHAUFFEURS, MECHANICS.

### WANTED

WANTED, Motor Mechanic, first class man; own tools preferred; all class of cars, ignition, wiring, etc.; state terms (outdoor). Apply E. J. King, Clifden, Co. Galway. 20 E

### DISENGAGED

CHAUFFEUR, Gentleman, seeks situation, certificated, young. Apply Bishop of Tuam, Galway. 21 E

### CHAUFFEURS CONTINUED.

#### DISENGAGED.

MECHANIC seeks job in Garage anywhere; would prefer Monaghan or district.—R 1738, this office. 20 E

YOUNG Man wants situation as Motor Driver, strict T.T., can be well recommended. Address "Z 1836, Chauffeur," this office.

9/20 H.P. ROVER
A speedy light car, with overhead valve 4-cylinder engine, which develops over 20 b.h.p., although taxed at £7 only. Its running costs are economical in the extreme; It is delightful to drive and comfortable to ride in.
From £227 : 15 : 0 Delivered in Dublin Duty and Carriage Paid.
W. G. WILKINSON, LTD. (late Rover Co. Ltd.)
16 LORD EDWARD STREET, DUBLIN.

Gets all out of Motoring there is in it. A magnificently dependable car. And behind it and the owner a properly equipped Service.

| TOURING CARS | |
|---|---|
| 12/20 h.p. 5-seater 'Doc' type Touring Car .......... | £350 |
| 18 h.p. 7-seater 'Inter' type Touring Car .......... | £575 |
| Saloon—Our new type, with front wheel brakes and larger engine; a beautiful car .......... | £475 |

Peugeot
THE GREAT FRENCH CARS
¶ We have a few brand new shop soiled Baby Quads and All-Weather Cinqs for disposal at £135 and £170 respectively. Also 7-seater 18 h.p. Touring Car at £525; and a 38 h.p. at £685.
PEUGEOT CARS (IRELAND) Ltd. 40 Dawson St. Dublin

Dodge Brothers Motor Vehicles
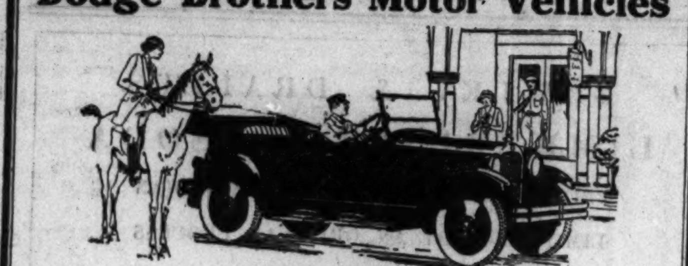
From £335 Delivered Free Dublin.
JOHN O'NEILL, LTD.,
25 ST. STEPHEN'S GREEN, DUBLIN
'Phone 188

BABY ELSY.

One of three fine Virol Children

343, Finchley Road,
Hampstead, N.W.
April 7th, 1925.

Messrs. Virol, Ltd.

*I am sending you the enclosed photograph of my little girl, aged two years, as I feel I must let you know how beneficial to her Virol has been. I have used it for my three children, and it would be difficult to find three more happy and contented babies, and I always recommend Virol to my friends.*
*Yours faithfully,*
(Signed) ETHEL ELSY.

This is the kind of spontaneous testimony which Virol has constantly received from grateful mothers for over twenty years. To-day there are thousands of boys and girls who owe their health, often their lives, to the fact that they were given Virol in childhood.

VIROL
In Jars, 1/3, 2/- & 3/9
*40 million portions of Virol were given last year in 3,000 Hospitals and Clinics.*
VIROL LTD., HANGER LANE, EALING, LONDON, W.5

*WOMAN AND HER HOME.*

## COLD DISHES.

ONE is surprised to see some people still eating hot meat and hot fat. Dishes swimming in greasy gravy are still being handed to them. And then they complain of the heat! They forget that meat, especially the fat of meat, is one of the sources from which the body derives much of its heat in the winter. No food so heats the blood as fat meat. That is the obvious reason why people in the Northern countries eat it in greater quantities than those in Southern countries.

In weather such as that we now enjoy we should follow the example of those countries who are lucky enough to have every summer a real summer—a hot summer. They eat quantities of green salad, tomatoes, fruit, eggs, cold fish. They eat hot vegetables, too, and then they cook them in butter, so as to get all the nourishment possible out of them. But they do not eat much meat.

Poached eggs on spinach is a good dish for this weather, and cold fish can be treated in various ways. Cod, which is looked on by many people as an uninteresting fish, when cooked and left to get cold and a sauce poured over it is very tasty. The sauce can be like a mayonnaise, or a white sauce with lemons added to it. Salad and tomatoes can be served with it.

Cold potatoes form a very good and cheap foundation for a salad, spring onions being shredded through them. Much of the green stalks, if cut finely, can be used, and they make the salad decorative as well. Turbot and halibut, both in season now, are delicious cold, and they are half the price of salmon. It is a good plan, if one wants to be economical, to buy half the amount of salmon and half of turbot and make a fish salad of them.

Soups, as they are usually understood here, are heating, but there are many that need not have that effect. Tomato soup is excellent iced; many clear soups, even thick soups, can be taken cooled. It is an insult to the glorious weather to ignore it, treat it as if it were not there, and complain of it because one does not know how to behave in it!

MARGOT.

## CHILDREN'S GARDEN.

SINCE the days of "Mary, Quite Contrary," the kiddies have taken an interest in how the garden grows. Here is the latest rose-growing experiment which every youthful gardener may prove for himself.

Take a tiny branch or slip from any rose tree and place it in a glass bottle about three-quarters full of rain water. Then plug the mouth of the bottle with cotton wool, and the rose fairy will get to work.

In about six weeks' time small roots will be seen growing from the branch, wait till these look fairly strong, then take the slip from the bottle and plant it in a flower pot. Place the flower pot in a sunny window, or, better still, in a greenhouse; remember to give the plant a drink of water whenever you think it looks thirsty, and the very next year you will have real roses on your tiny rose tree.

It is a simple way of starting a rose garden. Isn't it?

The other day I visited a small girl, who had a perfect little miniature garden growing in an earthenware saucer. Tiny creeping plants growing in water trailed along the ground. In the centre a pretty rustic archway, made of simple brown twigs, was covered with some tiny creeper, while to one side a real little fresh water lake nestled in the green foliage.

It was an experiment which any little gardener with a taste for planning out a garden of his very own would delight in.

Why not try one to-morrow?

R. F.

The lovely Switzer Gown worn yesterday by Mrs. Edward Metcalfe on the occasion of the marriage of her son, Major E. D. Metcalfe, M.V.O., M.C., of Skinner's Horse, Indian Cavalry, to Lady Alexandra Curzon, youngest daughter of the late Marquis Curzon of Kedleston, at the Chapel Royal, St. James's.

## FOR THE COOK.

### STRAWBERRY JAM (1).

*Pick small or medium-sized strawberries, and allow three-quarter pound of sugar to each pound of fruit. Put a layer of berries in bottom of preserving pan, then a layer of sugar, and so on with repeated layers till all is in. Then put in stirring stick, and keep end of it always at the bottom of pan. Do not move it up and down. Let the pan remain at side of fire till all the sugar is dissolved; then put it on the fire and stir occasionally. Boil half an hour; test on a plate, and if it sets quickly remove scum and pour into jars.*

### STRAWBERRY JAM (2).

*Take equal weight strawberries and cane sugar, and one pint red currant juice to each pound of fruit. Scatter some of the sugar over the strawberries, giving the dish a shake to coat under as well as upper sides of berries. Next day make a syrup of the juice, the rest of the sugar and the red currant juice, and in this simmer the berries till they jelly.*

### TO STIFFEN STRAWBERRY JAM.

*By adding a dessertespoonful of the finest pearl sago to three pounds strawberries you will find the jam gets quite stiff much quicker, and the sago when boiled just looks like the seeds of the berries. If you do not wish to pot the sago, allow the jam to stand for a few minutes after taking off the fire, and all the sago will fall to the bottom of the pan; then you can pot the strawberries, which need only be boiled for half an hour. A squeeze of lemon is considered an improvement for strawberry jam, as it counteracts the sweetness of the fruit.*

### RASPBERRY JAM.

*Weigh equal quantities of fruit and sugar; put the fruit into a preserving pan; boil and break it, stir constantly, and let it boil very quickly. When most of the juice is evaporated add the sugar, and simmer half an hour. In this way the jam is greatly superior in colour and flavour to that which is made by putting the sugar in first.*

### RASPBERRY JAM (UNBOILED).

*Take one and a quarter pounds of lump sugar to every pound of fruit. Warm the sugar in tins in the oven; put the fruit into the preserving pan, and make very hot, but do not boil. Add the sugar, and stir with a silver fork till all is dissolved. Cover while hot. This preserve retains all the flavour of the fresh raspberries.*

Great Care is taken that Advertisements in all parts of this paper Appear Correctly; but no Liability is undertaken for any Error in or Omission of any Advertisement, and the Proprietors Reserve the Right to Omit or Alter any Advertisement, No Matter Where or by Whom Accepted.

## SCALE OF CHARGES FOR SMALL CLASSIFIED ADVERTISEMENTS

(PREPAID).
12 words or under, 1/-.
Every succeeding word, One Penny.
4 consecutive insertions FOR price of 3
(This concession does not apply to advertisements set in display form or placed contrary to our classification.)
Box Office address counts as three words if replies are to be called for at Head Office, or, if they are to be sent by post, or called for at any Branch Office, as four words. Postage extra.
Advertisements not prepaid are charged at a minimum of 3/- per insertion.
Publication of these advertisements is not guaranteed on any particular day.
TRADE AND "MATRIMONIAL" ADVERTISEMENTS IN THESE COLUMNS 1/- PER LINE.
SITUATIONS VACANT.
ORIGINAL Testimonials should not be enclosed with replies to advertisements.
(23/9/'24).
IRISH TIMES, LTD.,
WESTMORELAND STREET, DUBLIN.
Telephone Nos.—5036—5037.
BRANCH OFFICES:—
BELFAST—139 Royal Avenue.........'Phone 1787.
CORK—35 Marlboro' Street.........'Phone 1054
LONDON—59 Fleet Street, E.C.4.......Central 4550.
MANCHESTER—24 Market Place.......City 3084
GLASGOW—54 Gordon Street..........Central 54

## LOST AND FOUND.

LOST, July 16th, vicinity Harold's Cross or Rathfarnham, Diamond and Sapphire Brooch. Substantial reward, 79 Leinster road. 20 E

LOST, Monday, 13th, Kerry Blue Puppy, breast and leg turning blue; year old. Reward, Belvedere College. 20 D

LOST, Lady's Ermine Tie, Sunday 19th, between Botanic Gardens, Clonliffe road, and Wharf road. Finder please return to 6 West road, off Wharf road. Reward. 21 D

LOST, Friday, Dublin, Gold Watch Bracelet, with wrist chain broken.—R 1833, this office. 21 F

LOST, Sunday, between Baily and Summit, Pair Pince Nez. Finder rewarded at Carnasbea, Baily.

£1 REWARD—Lost, Monday night, Stone Marten Tie, on Whitworth road. Return Oliphant, 20 Drumcondra road. 21 F

## SITUATIONS VACANT.

TYRONE COUNTY COUNCIL.
APPOINTMENT OF ASSISTANT SURVEYOR.
Subject to the Approval of the Ministry of Home Affairs for Northern Ireland.

Applications are invited for the post of Assistant Surveyor, at a commencing salary of £200 per annum, with annual increments of £10 until £260 is reached. An additional allowance of £40 per annum is made to each Assistant who provides and uses a motor bicycle or sidecar.

Candidates must have such qualifications as are required by the Ministry of Home Affairs (Northern Ireland), with whom the confirmation of the appointment rests.

The person appointed will be required to devote his whole time to the duties of his office, and must reside within the road area to which he is appointed.

The appointment will be made by the County Council at their meeting to be held in the Court House, Omagh, on WEDNESDAY, the 5th day of AUGUST, 1925, at 11.30 o'clock a.m., at which all candidates must be present.

Applications, in own handwriting, endorsed "Assistant Surveyor," stating age, qualifications, present occupation, and experience, together with copies of not less than three recent testimonials, to be sent not later than MONDAY, the 3rd AUGUST, 1925, to the undersigned, from whom any further information as to the duties and conditions of the office can be obtained.

CLAUDE C. HAMILTON,
Secretary to Tyrone County Council.
Court House, Omagh.

### SITUATIONS CONTINUED.

BOOKKEEPER—Wanted young Lady (Protestant) as Bookkeeper and Cashier for Drapery Business, near city; state experience, salary (indoor). Address "Z 1816, Bookkeeper," this office. 20 E

EMPLOYMENT guaranteed in Canada to suitable applicants willing to undertake farming or domestic work; must pay own passage. Apply G. Heffernan, 21 South Mall, Cork. 16 C

FIRST Class Letterpress Machinist Wanted immediately; wages £4 1/6 (48 hours); society. Address "Z 1846, Machinist," this office. 21 D

GROCER'S Assistant, accustomed to quick cash trade, Wanted for City of Dublin; C.I. preferred; reply quickly, with full particulars.—R 1671, this office. 18 D

GROCERY and Provisions—Wanted, smart Junior Assistant or Improver, for high class grocery trade. Address "Z 1766, Assistant," this office. 18 D

GROCERY and Provisions—Wanted, smart young Man to take charge, South; Protestant; state age, salary expected (indoor); copies references. Address "Z 1788, Charge," this office.

GENTLEWOMAN required (Protestant, age 30) Companion Help, light household services; maid kept; send copies references; salary expected.—M 50, Irish Times Branch Office, Kingstown. 20 E

GIRL Wanted for Hardware and China Shop; age about 16; good references necessary.—R 1883, this office.

GIRL Apprentices Wanted for City Drapery Firm; must be well educated, and highly recommended.—R 1847, this office.

HAIRDRESSING—Vacancy for Ladies' Hand; also Manicurist, also Improver.—Maurice Sibbles, Coiffeur, 24 Grafton street. 20 E

HOUSEKEEPER, capable, experienced, Protestant, for country (South), good home, light duties.—R 1674, this office. 18 D

LADY Housekeeper (I.C.) required for gentleman's house in Co. Donegal, for August and September; three in family. Address "Z 1779, Housekeeper," this office. D

MONEY Easily Earned by Selling Rubber Stamps. Particulars Free.—Richfords, Ltd., Snowhill, London. 8 16

MILLINER Wanted to take Charge of Workrooms; must have first class experience and good ideas.—R 1905, this office. 21 D

NORTH Circular road—Advertisements for this Paper received by Mr. Lonergan, Newsagent and Confectioner, Ye Olde Toll House, Phoenix Park Gate, North Circular road. X

OCEAN Liners—Beginners as Stewards, Stewardesses, Clerks, write Cook, Ship street, Brighton. 8 16

ONE Valve Wireless Circuit—See the "Weekly Irish Times" to-day.

PERSONAL Photos from Dublin, Cork, Belfast, Derry, Limerick, Waterford, Enniscorthy, etc., in the "Weekly Irish Times" to-day.

REQUIRED immediately for Auctioneering Business in Dublin, live young Man, with good connection and intimate knowledge of House and Estate Agency Work; salary and commission. Full particulars and salary expected to R 1625, this office. 17 C

START a Business in Drapery, etc., from £1 upwards. Special attention to widows and beginners. Sure living. Write for advice and list.—H. Lovatts, Dept. O, 143 Houndsditch, London, E.1. X

SPARE Time Line—Workable from home, profitable. Write Mason, Church avenue, Sandymount, Dublin. 21 D

WANTED, August 1st, useful Lady Help, Protestant, small family, Dublin; all ordinary light duties, good cooking; references.—R 1573, this office. 17 C

WANTED at once, young Girl, Protestant, General Drapery, Midland town; enclose copy reference and lowest salary (indoor); also young Man, Protestant, for above, including Boots. Address "Z 1758, Young Girl," this office. 18 C

WANTED, Mother's Help (Protestant), small family, Co. Cork. Address "Z 1782, Help," this office. 18 B

WANTED, Lady Cook, first class, to take charge of kitchen of large establishment.—R 1754, this office. 20 C

WANTED, Assistant Salesman, good worker, well educated, able drive motor; salary, commission. Address "Z 1811, Salesman," this office. 20 C

WANTED, young Lady to take charge of Showroom; must have good experience in high class trade.—W. Leon, 135 Stephen's Green. 21 D

WANTED immediately, Printer for Amateur Photography, Dun Laoghaire district; state wages and experience.—R 1891, this office.

WANTED, Bookkeeper, first class experience and references, single; Protestant preferred; give full particulars first letter.—R 1911, this office.

WOMEN in Science and Business—See the Students' Page in the "Weekly Irish Times."

## TYPEWRITING AND COPYING SERVICES.

A STAFF of expert Typists for temporary duty; Theses typed rapidly; any volume Legal and Literary Copying at shortest notice; translations. 'Phone 4557.—Emergency Secretarial Service, 35 Dawson street. T

BRING your Typewriting and Duplicating Work to Misses Watson, 55 Grafton street. 30 X

## MONEY, PARTNERSHIPS, ETC.

ADVANCES on all Securities, post dated Cheques, etc., cashed.—Elkinson, 48 Aungier street, Dublin. 26 25

CATHOLIC Man, 26, University education, with £3,000 cash requires immediate investment as Working Partner; only best respondents considered; interviews invited.—R 1776, this office. 20 E

LOAN £8 Wanted by National Teacher, payable two months. Address "Z 1868, Loan," this office.

PARTNERSHIP (Drapery)—Smart Person, with £1,000 capital, required, full charge in owner's absence; rare chance; North of Ireland.—R 1627, this office. 17 C

PARTNER, either sex, Wanted, supply Trustee's £300, complete purchase Fee-simple 300 Acre Demesne, Furnished House.—R 1859, this office.

YOU cannot do better if you require a Loan, from £10 upwards, reasonable interest; long terms.—R 605, this office. 156 15

£5 TO £500 Advanced privately on approved personal security of borrower at an extremely low rate of interest; loan can be repaid by small instalments to suit. Call or write for particulars. S. Freeman and Co., 1 Garfield street, Belfast.

£1,500 WANTED, high class security. Apply R 1775, this office. 20 E

## HOTELS AND RESTAURANTS. OFFICIALS, SERVANTS, ETC.

### POSITIONS VACANT.

COOK for Golf Club (temporary); must have experience cooking for large numbers. Address "Z 1847, Cook," this office.

HOUSEMAID Waitress Wanted; must have first-class experience. Address "Z 1848, Waitress," this office.

### EMPLOYMENT WANTED.

GOOD Hotel Cook, city, country, excellent papers, highly recommended.—R 1861, this office.

HOTEL Manageress seeks engagement in a country town; highest testimonials; long experience. Address "Z 1823, Manageress," this office. 20 E

HOUSEMAID in Hotel or Institution, city, good papers.—R 1812, this office.

LADY wishes to go as Improver in Hotel, city or suburbs; would give services free for experience.—R 1897, this office. 21 F

YOUNG Lady, 22, with experience as Waitress and Housemaid, seeks situation as same, in club, hotel, or school, in Belfast or Dublin; live in, to be near friends, pay own fare; good references; free on August 2nd; Protestant. Address "Z 1829, Waitress," this office.

## REPRESENTATIVES WANTED.

AGENT Wanted, carrying other lines, to represent on commission basis Manufacturers and Importers of entire novel lines in Tinsel Tissues, Algerian Cloth, Tarlatans, etc., etc., suitable for Novelty Department of big Drapery Stores; only agents with good connections need apply. Reply, giving full particulars of ground covering, etc., to Box K 900, Irish Times Branch Office, 59 Fleet street, London, E.C. 4. 21 F

TRAVELLERS calling on Hardware Trades and Ironmongers offered good side line. Japanned Cash Boxes, Paper Boxes, Deed Boxes, etc.; commission basis. Write Parvin and Bullock, Whitfield place, Whitfield street, London, W. 1. 20 E

TO Representatives, etc.—Dublin address with redirection of letters offered; Office accommodation provided per hour, day, or week.—Public Secretariat, 35 Dawson street. 'Phone 4557. 3 X

WHOLESALE Wine and Spirit Dealers require Representative for the City and County of Dublin to introduce Advertised Wines, etc.; must be first class man with live connection. Apply, giving particulars of past and present employment and remuneration expected, to Box F 8960, Kenny's Advertising Agency, Dublin. 18 D

### AGENCIES AND SITUATIONS WANTED.

ADVERTISER, experienced in the Wholesale Tea and Sugar Trade, is anxious to Represent a first class Dublin Firm; highest references, security.—R 1901, this office. 21 F

## LEGAL APPOINTMENTS.

LAW Clerk open to engagement, 10 years' general experience, capable of taking charge; best references. Address "Z 1725, Clerk," this office. 17 C

LAW Clerk (R.C., T.T.), single, shorthand typist, required for Country Office, with thorough knowledge of his work. Address, stating age, salary, etc., to "Z 1735, Clerk," this office. 17 C

SOLICITOR, in South, requires qualified Assistant; must be experienced; apply, stating salary, and with copies. Address "Z 1790, Assistant," this office. 20 E

SOLICITOR'S Assistant—Wanted for the County Westmeath, a competent Assistant, capable of dealing with Costs, Conveyancing, and Land Commission; state age, salary required, and send copies testimonials. Address "Z 1674, Assistant," this office. 15 X

SOLICITOR'S Managing Assistant open to engagement; general knowledge (country), efficient at costs, capable taking charge; highest references.—R 1924, this office. 21 F

WANTED, responsible Shorthand Typist (Male), for Dublin firm with large practice; applicants must have good knowledge of conveyancing and Court practice. Reply, with copies of references, to R 1572, this office. 17 C

## MEDICAL APPOINTMENTS.

LORD BLAYNEY ALMS HOUSES, CASTLEBLAYNEY.
Wanted, a properly trained Lady Nurse for above Institution, I.C. Salary £80 per annum, with free residence. Apply before August 7th, with testimonials and full particulars, to
MR. THOMAS TURNER, Secretary, Church street, Castleblayney.

APPRENTICE required, first class Medical Hall (South); excellent opportunity of learning the business; fee required; indoor. Address "Z 1783, Apprentice," this office. 19 D

APPRENTICE required, Meath; excellent opportunity of learning business; fee required (indoor). Address "Z 1819, Apprentice," this office. 20 E

APPRENTICE—Well educated young Gentleman, with necessary qualification, will be taken as Apprentice at The International Pharmacy; usual fee. Apply by letter only to Dr. Ashmore, 21 Dawson street, giving full particulars. Applications will be considered on Monday, 27th. 21 F

CHEMIST'S Assistant seeks vacancy, 7½ years' experience; highest references.—R 1591, this office. 17 C

DENTAL Mechanic—Improver seeks position; highest references. Apply R 1765, this office. 20 D

DUBLIN—For Sale, a bright Shop, with two rooms, situated on tram line, in a thickly populated working class district; premises used as a grocery business; could be easily converted into a Medical Hall. Good opening for a chemist; rent for all, 15/- per week. Goodwill; a sacrifice.—R 1836, this office.

DENTAL Chair Wanted, cheap.—R 1838, this office. 21 D

EXPERIENCED Assistant wishes Locum; free shortly. Address "Z 1755, Assistant," this office. 17 D

FIRST Class Chemist's Assistant requires Time Position, Belfast or Dublin; good dispenser. Address "Z 1786, Assistant," this office. 19 D

JUNIOR Assistant, just completed apprenticeship, good dispenser and counter hand, seeks post, city or suburbs; well recommended. Address "Z 1672, Junior," this office. 15 C

LADY desires daily post as Nurse Attendant, night or day duty; experienced; highest references.—729, Irish Times Branch Office, Baggot street Bridge.

MEDICAL—Educated young Gentleman wishes Apprenticeship in Dublin; state terms. Address "Z 1784, Apprentice," this office. 19 E

MEDICAL Hall for Sale, in a progressive town. Address "Z 1790, Hall," this office. 20 D

WANTED, experienced Matron for Coleraine Cottage Hospital. Apply, stating age, experience, qualifications, salary expected, and enclose copies of testimonials, to Hon. Secretary. 20 C

WANTED, strong young Girl as Attendant for helpless lady; light housework; R.C.; £30 a year.—732, Irish Times Branch Office, Baggot street Bridge.

WANTED, Assistant Locum for city Medical Hall first two weeks August; state terms.—R 1916, this office.

## TUITIONS AND SCHOLARSHIPS.

ALL Professional and University Prelims., Oral and Correspondence. Success lists free.—McGUIRE'S COLLEGE, 5 Gardiner's Row. T

ALL University and Professional Preliminaries—Solicitors', Surgeons', Veterinary, Pharmaceutical Preliminaries; University Entrances; Day, Evening, Correspondence Classes.—W. St. George Breakey, 9 Molesworth street, Dublin. 30 17

KENMARE College, Dublin—Protestant Girls' Intermediate School. Vacancies. Terms strictly moderate. Reduction for sisters. 8 22

LEARN your Languages in the shortest possible time.—Berlitz, 4 Grafton street. 17 C

ONE Valve Wireless Circuit—See the "Weekly Irish Times" to-day.

PERSONAL Photos from Dublin, Cork, Belfast, Derry, Limerick, Waterford, Enniscorthy, etc., in the "Weekly Irish Times" to-day.

SHORTHAND, Typewriting, Bookkeeping, etc.—Metropolitan College (Gillespie's) 100 Lower Mount street. 'Phone 3055.

SOLICITORS' Preliminary, Successes, April, 1925—Messrs. O'Neill (Second Place), McFadden (Fourth), Duncan (Fifth), Coonan (Sixth), Farrell (Seventh), O'Regan. Prepared by W. St. George Breakey, 9 Molesworth street, Dublin. 12 17

WOMEN in Science and Business—See the Students' Page in the "Weekly Irish Times."

YOUNG Lady (Certificated Pianoforte) would take Pupils, play accompaniments or join orchestra; good at American organ. Address "Z 1850, Lady," this office. 21 D

### GOVERNESSES AND TUTORS WANTED.

AGENT FOR GOVERNESSES AND SCHOOLS—Miss Bellingham Todd, 5 Grafton street, Dublin. Advises Parents and Managers. Tel. No. 5258.

SUPERIOR Nursery Governess or Mother's Help Wanted, August 1st, for one girl aged 7, Protestant; excellent references are required; applicant must be a good needlewoman and able to give first lessons; country; age 22 to 25; salary £30 (Thirty); other maids kept.—Beswick, Christleton, Chester, England.

WANTED, Co. Louth, Governess, experienced; please state age, qualifications, salary; send copies of references. Address "Z 1723, Governess," this office. 17 C

WANTED, young Governess, gentlewoman, Protestant, for country, in September, girls 13 and 11, English, French, music, Latin if possible, mending; state salary. Address "Z 1727, Governess," this office. 17 C

### EMPLOYMENT WANTED.

AT any remuneration, experienced Bookkeeper wants position; excellent testimonials.—R 1744, this office. 20 C

CARPENTER seeks Employment; good all round man; experienced in fitting show stalls in Ballsbridge.—R 1680, this office. 19 D

DRESSMAKER, experienced, wants work, ladies' houses; well recommended.—726, Irish Times Branch Office, Baggot street Bridge. 20 E

D.M.P. Pensioner young, wishes position as Watchman, Timekeeper, or any position of trust, city or suburbs; highly recommended.—R 1777, this office. 20 C

EXPERIENCED Worker makes Children's Clothes, Underclothing, Alterations, Mending; cheap.—R 1871, this office.

HOUSEKEEPER General, in small family; satisfactory; city or suburbs; moderate wages; R.C.; gentlemen preferred.—R 1808, this office. 20 C

HOUSEKEEPER, first class cook, all duties, trustworthy, 8 years' experience; London preferred. Address "Z 1831, Housekeeper," this office.

KINGSTOWN or vicinity—Wanted immediately, post Lady Help, Mother's Help, or care invalid, all house duties, sewing; good reference.—"Help," Irish Times Branch Office, Kingstown.

LADY Housekeeper (or Secretary), C.I., disengaged August, highest testimonials, private and business houses. Address "Z 1817, Housekeeper," this office. 20 C

LADY Organist would deputise for August.—R 1875, this office.

LADY, refined, seeks position as Assistant in Shop, Stationery, Sweets or Fancy Goods preferred; small fee offered.—R 1751, this office. 20 F

LADY, well educated, highest references, seeks holiday engagement, Dublin suburbs.—R 1526, this office.

PROTESTANT Gentlewoman seeks post as Housekeeper to lady or gentleman. Address "Z 1791, Housekeeper," this office. 20 E

PAYING Guest, Companion—Lady, C.I., wishes position; very moderate terms; references exchanged; Dublin or suburbs only. Address "Z 1851, Lady," this office. 21 F

RESPECTABLE Man, good appearance, offers services as Vanman (good salesman), Yardman, Floatman, or General Help in gentleman's place; salary moderate; open for re-engagement to end of August; best references.—R 1843, this office. 21 D

R.I.C. Pensioner's Widow desires position, Caretaker business premises, flats.—R 1909, this office.

TO Builders—Experienced Bookkeeper and Typist, presently engaged, desirous of change; first class references.—R 1618, this office. 17 C

WELL educated Man seeks any position of trust, retiring from own business, dissolution of partnership, age 30 years, married; part or whole time.—R 1686, this office. 20 C

YOUNG Lady, experienced, wishes post as Matron in small School, or Assistant in large School; good references. Apply R 1760, this office. 20 E

YOUNG Man, Fitter and Turner, would like to hear of vacancy; understands all classes of machinery, agricultural and otherwise.—J. Long, Glen Cottage, Killarney Wood, Bray.

YOUNG Lady, care children, go Lady Housekeeper, gentleman. Address "Z 1861, Lady," this office. 21 D

## MALE SERVANTS WANTED.

BUTLER, R.C., well trained, Wanted. Address "Z 1842, Butler," this office. 21 F

EXPERIENCED Poultryman Wanted; must have good knowledge incubators and feeding. Apply Bruce, Estate Office, Carlow. 21 E

REQUIRED at once, thoroughly experienced Groom, single, not under 30. Apply letter only, with discharges, references.—Forbes, Castleknock.

WANTED, Man, early riser, good milker, accustomed to look after cattle, general farm work; wages; boarded and lodged; references.—R 1684, this office. 19 D

WANTED, an experienced Footman; odd man kept. Apply, by letter only, to the Butler, 12 Merrion square, Dublin. 20 D

WANTED, experienced Groom, good knowledge of hunters. Apply Denys-Burton, Pollacton, Carlow. 20 E

WANTED, General Man; good milker; early riser. Full particulars R 1889, this office.

8 STABLE Men required for large Hunt Stables; must be single; terms 30/- per week, milk, vegetables rooms, etc. stable clothes. Apply Fallon, Mount Juliet, Thomastown, Kilkenny. 19 C

### STEWARDS AND GARDENERS WANTED.

WANTED immediately, active, experienced Gardener, with motor experience preferred, or would teach; references, wages; outdoor; County Cork. Apply 119 St. Stephen's Green, West, Dublin.

WANTED, a middle aged (not elderly) respectable Couple (Protestants preferred), no incumbrances, to live in yard; Man plain gardening, milk, general help when required; Wife half day house; no objection Daughter help housework, live with parents; 3 roomed house in yard, 3 ton coal, milk, vegetables. Address "Z 1767, Couple," this office. 18 D

WANTED immediately, active working Gardener (singlehanded), country, unmarried, long references (outdoor cottage), experienced all round man (no glass).—Coghlan, Kilcop, Waterford. 21 X

WANTED, an experienced Gardener, single, to live in.—Mrs. R. M. Dowse, The Castle, Carnew. 21 E

## MALE SERVANTS DISENGAGED.

A NUMBER Butler Valets, Footmen (Protestants, R.C.'s).—Kennedy's, 68 Sackville street.

MARRIED Couple, Protestants, would run small house, bachelor or family 2, country. Address "Z 1841, Couple," this office. 21 D

PLOUGHMAN and General Farm Labourer; understand all machinery; married, no family.—R 1766, this office. 20 C

RESPECTABLE Couple, no children, desire positions; Wife cook, housework, dairy, milk, good baker; Man generally useful.—R 1903, this office. 21 F

RESPECTABLE country Boy, R.C., strict T.T., wishes situation as Indoor Servant; can valet, wait on table, and do general housework; good experience; can be highly recommended. Address "Z 1859, Boy," this office. 21 D

WANTED, situation as Dairy Foreman; understands management of cows, can keep ccounts, good motor driver; highly recommended. Address "Z 1804, Foreman," this office. 20 C

YOUNG Man disengaged, single, care motor, plain garden, milk.—R 1508, this office. 16 C

YOUNG Man, disengaged, work in garden, milk; knowledge of motor.—R 1884, this office.

### MALE SERVANTS CONTINUED.

### STEWARDS AND GARDENERS DISENGAGED.

BOY, 19, wishes situation Under Gardener, 3 years' experience, well recommended. Address James Despard, Harbourstown, Stamullen, Meath. 21 D

DAILY Working Gardener wants 3 days weekly; well recommended.—600, Irish Times Branch Office, Blackrock. 21 F

GOOD Plain Gardener; married (no family); good vegetable grower, flowers, indoor and out; can milk (singlehanded). Replies "Gardener," c/o Miss Keegan, 5 Mountown road, Kingstown. 19 D

GARDENER, Protestant, single, wishes situation, indoor; good vegetable grower; can milk.—R 1906, this office. 21 F

GARDENER—Mr. Knowldin, Secretary R.H.S. of Ireland, 5 Molesworth street, Dublin, recommends good all round Man; able to run small electric plant if required. Testimonials and particulars as above.

GARDENER requires situation; experienced inside and out; highly recommended.—R 1653, this office. 18 D

GARDENER (Working), single; all branches, indoor and out; or would go General.—R 1892, this office. 21 D

WANTED, position as Steward by young married man; R.C.; thorough knowledge of farming, all branches; can be well recommended.—R 1880, this office. 21 F

YOUNG married Man, I.C., seeks situation; experience garden work; highly recommended. Apply Forbes, Killynon, Killucan, Westmeath. 20 E

YOUNG Man disengaged, Gardener, General Man, indoor Servant. Address "Z 1840, Man," this office.

## DOMESTICS WANTED.

GIRL required few hours daily. Apply 19 Wicklow street.

WANTED, strong country Girl as Betweenmaid, and do laundry; state wage, age, papers.—Mrs. Chearnley, Salterbridge, Cappoquin. 20 F

WANTED, respectable Protestant Girl for housework and plain cooking; must be experienced and reliable; outdoor.—R 1852, this office. 21 D

WANTED, a good, reliable Girl for General Housework, Botanic road district; outdoor.—R 1879, this office.

WANTED, young Girl for daily work, Rathmines.—R 1886, this office. 21 F

VACANCIES FOR SERVANTS.
There are many vacancies in the REGISTRY of the "Irish Times" for all classes of Trained and Untrained Servants. Good wages offered. No fees charged. MATRON can recommend comfortable Homes where servants can stay while waiting for situations. T

### COOKS AND DAIRYMAIDS WANTED.

APPLY—Cooks, £70, £60, country; twelve Dublin; £30 to £50.—Kennedy's, 68 Sackville street.

COOK General Wanted first week in August for Co. Dublin; trustworthy, settled country woman, very good plain cook, dairy, wash flannels. Send full particulars and wages to R 1857, this office.

GOOD Cook Wanted for Fermanagh; nine servants; good wages; Protestant only. Apply, with copies references to "Z 1309, Cook," this office. 20 D

GOOD Cook Wanted, 30th July, near Dublin, 4 in family, 4 servants kept, small dairy; wages £36-£40. Address "Z 1845, Cook," this office. 21 F

REQUIRED, good plain Cook, end of August; also Children's Sewingmaid.—Gethin, Guileagh, Portlaw. 21 X

TWO sisters or friends (Protestant) required as Cook and Housemaid for modern house, Pembroke district, for middle of August; parlourmaid kept; state age and wages expected, and give copies of testimonials.—721, Irish Times Branch Office, Baggot street Bridge. 21 C

WANTED, strong Cook General, Queen's County; small washing, plain cooking; wages £22 £24. Address "Z 1760, Cook," this office. 18 F

WANTED, experienced Cook General and House Parlourmaid; good references essential; doctor's house; two in family; good wages.—Mrs. Davis, Heathfield, Regent's Park road, Finchley, N., London. 3. 20 E

WANTED, young Cook General, near London; convenient R.C. church; two other Irish maids kept; six in family; £35. Address "Z 1852, Cook," this office. 21 X

WANTED, experienced, good Cook General; small dairy and fowl; good cooking and references essential.—Mrs. Comerford, Ard Avon, Rathdrum, Wicklow.

YOUNG Cook General required, seaside, first; must be well recommended.—26 Elgin road, Dublin. 20 E

### GENERALS WANTED.

GENERAL Servant Wanted, Foxrock, three in family, plain cooking, small washing, good wages; settled person preferred.—R 1825, this office.

RESPECTABLE country girl Wanted (Rathmines), train as General; comfortable home; no children; wages £12. Address "Z 1855, General," this office.

TWO Generals Wanted, plain cooking, £26, housework, £20; fare advanced; five Irish servants kept.—Revd. Rector, Combeflorey, Taunton. 18 D

TWO Generals and Boy for garden Wanted; fare advanced; Irish employer. Send age, experience, Rev. Rector, Combeflorey, Taunton. 20 E

WANTED to train as General, capable, smart young country Girl, one who has attended Technical cookery classes preferred, for modern house, Dublin. Send full particulars, with photograph, to 717, Irish Times Branch Office, Baggot street Bridge. 17 C

WANTED, reliable General; cook, wash; family two; modern house, comfortable post, Foxrock. Address "Z 1812, General," this office. 20 E

WANTED for London, General and Parlourmaid; good wages; small family. Apply, with reference, 20 Grosvenor road, Rathmines. 20 C

WANTED at once, experienced young General, two in family; good reference required. Apply, before 2 or after 6, 33 Kenilworth Park, Harold's Cross.

WANTED, General, one lady; cooking, washing. Call, 7-9, Dr. Fair, Inchicore. 21 D

WANTED, September 1st, experienced General, for Donegal; plain cook, small washing; two in family; wages £20; send copies. Address "Z 1853, General," this office. 21 D

WANTED, young R.C. General; good cooking essential; young children; nurse kept, also daily help; wages £26; send copies references.—R 1893, this office.

WANTED, a smart, experienced young General the 22nd of August, R.C.; good plain cook; know all housework; no washing; three in family, doctor's house; help given; country; must be well recommended; send copies of references, age and wages; good wages to suitable maid.—Mrs. C. Lancaster, Hill of Down. 21 F

### HOUSE AND PARLOURMAIDS WANTED.

WANTED, for Pembroke, young House Parlourmaid; thoroughly experienced; must be well recommended; wages £30-£36.—R 1720, this office. 20 E

WANTED, experienced House Parlourmaid, aged 24 to 30; modern house, four in family; £35. Shankill.—R 1876, this office. 21 F

### NURSES WANTED.

AGENT for NURSES, MAIDS and ATTENDANTS. Miss Bellingham Todd, 5 Grafton street, Dublin. Interviews daily. Tel. No. 5258. T

CHILDREN'S Maid Wanted, about 30, for two girls, 7 and 8, and to help in house; second maid. Apply, stating wages, R 1865, this office.

EXPERIENCED Nurse Wanted immediately, Ballsbridge; well recommended; three children. Apply Miss McCaul, 9 Wicklow street.

EXPERIENCED R.C. Nurse, age 20 to 35, trained or untrained, Wanted to mind baby six months and child three years; must be refined; good references essential; South side.—R 1899, this office.

NURSE Wanted, County Mayo, for baby 3 months and child 2 years; references required; good wages given to capable and experienced person. Address "Z 1759, Nurse," this office. 18 C

WANTED, kind, experienced Nurse for Monkstown, baby from month and infant one year; state wages expected.—R 1723, this office. 20 C

WANTED immediately, thoroughly trustworthy Nurse, mind two children; long references essential. Call after 6 o'clock, 26 Herbert place. 21 D

WANTED, for Malahide, superior Maid for two children and housework; needlewoman, Protestant, young.—R 1848, this office. 21 D

### KITCHEN, LAUNDRY, ETC., WANTED.

STRONG clean Girl required to train as Kitchenmaid. Reply, with particulars, Mrs. Perceval, Temple House, Ballymote. 17 C

## DOMESTICS DISENGAGED.

A HELP or Children's Nurse; would travel; good papers.—R 1816, this office. 21 F

MOTHER and Daughter wish Caretaking; terms moderate; good reference.—R 1920, this office. 21 D

RELIABLE country Girl disengaged, Working Housekeeper, Cook General, suburbs, country.—R 1835, this office.

### DOMESTICS CONTINUED.

WORKING Housekeeper, good plain cook, to lady or gentleman.—R 1804, this office.

WORKING Housekeeper, Farmer's Daughter; plain cook, dairy; good references.—Mrs. Kirwan, Brittas, Dublin. 21 F

YOUNG Girl, go Sewingmaid, one or two children; city or suburbs; well recommended.—R 1702, this office.

YOUNG Girl seeks daily work, South side, good references.—R 1819, this office.

YOUNG Woman seeks daily work, experienced, good references.—R 1813, this office.

YOUNG Girl do light housework, mind baby, city.—R 1862, this office.

YOUNG Woman seeks daily work, city, suburbs; highest references.—R 1811, this office.

SERVANTS' REGISTRY.
HOURS: { 10 a.m. to 4 p.m. for Servants. 11 a.m. to 4 p.m. for Ladies. Saturday, 11 a.m. to 1 p.m.
31 WESTMORELAND STREET, DUBLIN.

### COOKS AND DAIRYMAIDS DISENGAGED.

COOK General, disengaged 10th August, highly recommended; R.C.; 12 years' experience; good papers, suburbs or city. Address "Z 1801, General," this office. 20 C

COOK General, small family, no children. Apply 41 Gulliston Cottages, Rathmines. 21 F

COOK General, good plain cook, suburbs preferred, good papers.—O'Neill, 11 Whitehall road, Crumlin, Co. Dublin. 21 F

COOK General, good cooking, understands housework, well recommended; England preferred. Address "Z 1838, Cook," this office. 21 D

COOK Domestic, understands all housework, good papers.—Mrs. Mary Dillon, Chapel street, Graigue Cullen, Carlow.

COOK (Good Plain), also House Parlourmaid, want situations; city preferred; well recommended; Protestants; disengaged August. Address "Z 1864, Cook," this office.

EXPERIENCED young Cook General; good papers; small family; South suburbs. Seen 12 Duke street.

GOOD Cook or Cook General, country preferred, highly recommended.—R 1820, this office.

GOOD Cook, small family, suburbs or city, good references.—R 1815, this office.

LADY recommends her excellent Cook General; city or suburbs. Address 105 Lower Baggot street. 20 F

### GENERALS DISENGAGED.

A STEADY General wishes situation, one or two ladies.—R 1701, this office. 20 C

GENERAL, plain cooking, small washing, city, suburbs, highly recommended.—R 1823, this office.

GENERAL, in small family, small washing, good papers.—R 1814, this office.

GENERAL, or House Parlourmaid, disengaged; city, suburbs; highly recommended.—R 1796, this office.

GENERAL, plain cooking, small washing; suburbs preferred; highly recommended; small family.—R 1817, this office.

RESPECTABLE young Girl wishes situation General, no washing, or House and Parlourmaid; mind children; well recommended.—Fitzgerald, Lucan. 20 C

YOUNG Girl, General, disengaged, business house, city, highly recommended.—R 1803, this office.

YOUNG General, partly trained, desires situation, suburbs; good references.—R 1802, this office.

YOUNG Girl seeks situation General, small family, good references; Dublin preferred. Address "Z 1839, General," this office. 21 D

YOUNG General, good at housework; small family.—R 1822, this office. 21 D

### HOUSE AND PARLOURMAIDS DISENGAGED.

A HOUSE Parlourmaid, young, experienced; well recommended; take temporary job.—727, Irish Times Branch Office, Baggot street Bridge. 20 C

A FARMER'S Daughter wishes training Housemaid, House Parlourmaid.—Miss B. Clark, Nolagh, Bailieborough, Co. Cavan. 21 D

DISENGAGED end month, experienced Housemaid, would go House Parlourmaid.—R 1793, this office. 21 D

HOUSEMAID seeks place, college or hotel, good references.—R 1797, this office.

RESPECTABLE Girl wishes situation House Parlourmaid, small family; highly recommended. Apply M., c/o Drapery House, Leixlip.

RESPECTABLE country Girl, Housemaid, good experience, reference, disengaged August 1st; city preferred.—Irish Times Branch Office, Wicklow. 21 F

RESPECTABLE young Girl, age 19, seeks place, Housemaid or Kitchenmaid; well recommended; Dublin or suburbs preferred.—Lizzie Hickey, Moravana, Vicarstown, Leix. 21 D

SITUATION Wanted by country Girl, as Housemaid or House Parlourmaid, experienced. Apply M. Geoghegan, Church street, Trim, Co. Meath. 17 C

TWO Friends Girls (R.C.), wish situations together, Housemaid and Parlourmaid; very good experience and references; England preferred. Address "Z 1754, Friends," this office. 21 D

YOUNG Girl wants situation as Housemaid, country preferred, good references. Address "Z 1799, Maid," this office. 20 C

YOUNG Girl wishes to be trained Housemaid, good experience; would go General; recommended.—Annie al Keon, Breamore, Balbriggan.

### NURSES DISENGAGED.

LADY Mayo wishes place Girl, 20, R.C., as Nursery-maid, not out before.—Lady Mayo, c/o Canon Clover, St. David's Rectory, Naas. 20 C

NURSE, experienced, take baby from birth; highest references.—R 1922, this office. 21 D

## SPECIFIC ARTICLES.

CLIFDEN DISMANTLING WIRELESS STATION, CONNEMARA.
LARGE QUANTITY GALVANISED FLAT SHEETS, 6 feet long, 30" wide, 1/- per sheet, in quantities of 50 or more, free on rails, Clifden, cash with order. Nearly new, nail holes along edge only.
Apply—
THOS. W. WARD, LTD.,
Marconi Station, Clifden; or
CITY QUAY, DUBLIN. 8 C

ARMY Bell Tents on best terms.—Coleman, 25 Chancery street. 26 17

BACON Slicing Machines, 1925 Models; cash or instalments. Particulars free.—Booth Brothers, Stephen street, Dublin. X

BREAD and Bacon Slicers for Hotels, etc., cheap; particulars free.—Booth Bros., Stephen street, Dublin. 12 X

BELL Tent, full size, new condition, and floor, £4.—R 1919, this office.

FOR Sale, Billiard Table, nice order, 7 ft. x 3 ft. 6 inches.—R 1837, this office.

FOR Sale, 12 Parts Story of the British Nation, 1922; 2 Volumes Pitman's Self Educator, with Binding, 1921 and '22; 2 Volumes The Outline of Science, with Binding. Apply Mrs. Campbell, Ballyboy, Athboy, Meath.

FOR Sale, Invalid's Bath Chair, new condition; price £4.—R 1870, this office.

FOR Sale, Stanley Range, No. 9, almost new; also Gas Cooker, large size, perfect order.—B 41, Irish Times Branch Office, Kingstown.

GAS Cooker (Wright's), perfect order, cost £7 10/-, sell cheap; owner leaving.—23 Morehampton terrace, Donnybrook.

LADY makes nice Cakes; own butter, eggs; contracts taken for weekly at home days. Address "Z 1807, Cakes," this office. 30 E

LARGE size Electric Fan, cheap.—O'Farrell's, 29 Lower O'Connell street.

RICK Covers, Sacks, Waterproof Covers, Tents, etc., Sale or Hire, on best terms.—M. Coleman, 25 Chancery street. 25 17

ROLL Top Desk for Sale, 4' 6" x 2' 6" x 4', perfect condition; suit office; £12 12/-, a bargain.—R 1898, this office. 21 F

SCOTT Multi Pen, patent, self filling, 10/6 post free.—Mason, Church avenue, Sandymount, Dublin. 21 D

### SPECIFIC ARTICLES WANTED.

ANTIQUE Silver Cups, Candlesticks, Salvers, Sugar Bowls, etc.; also Diamond Ornaments, Precious Stones and Old Gold; highest prices given.—West and Son, Grafton House, Grafton street. T

ARTIFICIAL Teeth, old or broken, Wanted; Discarded Jewellery, Gold and Silver, Scrap, may be converted into immediate cash; tip top prices. Call or post to Davis, 30 Grafton street, Dublin. 22 27

ARTIFICIAL Teeth (Old Bought at 20 per cent more than any other firm. No misleading prices. Letters confidential.—The London Tooth Co. Dept. D, 23 Baker street, London, W. 1. X

ARTIFICIAL Teeth, Jewellery, Old Gold, Silver, Antiques, Watches, Chains, purchased any condition; double other buyers' prices given; bring or post.—Orgel, 35 Nassau street, Dublin. 21 F

BENSONS give top prices for Artificial Teeth, Old Gold and Silver, Broken Watches, and Chains; parcels attended to prompt.—51 Mary street, Dublin. 22 11

DIAMONDS, Old Gold, Antique Silver, Miniatures, etc., Purchased for cash.—Edmond Johnson, Ltd., 94 Grafton street. T

FEATHER BEDS WANTED. Highest prices given. Will send to examine in city. IRISH FEATHER CO., LTD., TARA ST., Dublin. IRISH FIRM. 'Phone 661. T

WANTED, Scrap Rubber, any quantity, always buying.—Bass Company, Honey street, Cheetham, Manchester. 20 E

WANTED, Bar Fittings, including Counters, Nest of Drawers, Partitions, Sonz Mirrors plain or lettered), Stools, Beer Engine, Measures, etc. Give full particulars, including measurements, to Byrne, General Merchant, Kilcullen. 20 D

WANTED, Prism Binoculars, German or best English make, perfect order; state range, price.—R 1845.

WANTED, Secondhand Revolving Hut for consumptive. Answers to "Z 1869, Hut," this office. 21 F

3/- PER Tooth given for Old False Teeth on metal. Cash sent return post.—Dental Depot, 4 Garfield street, Belfast. 26 2

## TIMBER.

WANTED, Ash, Sycamore, Elm, Beech, and Larch. Best price given by Russell Bros., Ltd., Portarlington. 19 X

## YACHTS, BOATS, ETC.

BOAT for Sale, 20' x 7', nearly new; make fine motor or sailing boat.—R 1913, this office. 21 F

CABIN Cruiser for Sale, suit estuary, broads or Shannon, fitted out ready for use; price £150; seen Dublin.—R 1642, this office. 18 D

PUNT for Sale, new, length 14ft., beam 4ft. 6in., American elm gunwale and timbers. Apply John O'Byrne, 3 Parkview place, Ringsend.

CONTINUED ON PAGE 3.

(CONTINUED FROM PAGE 2.)

## MACHINERY.

BINDERS, Massey Harris and Binder Twine.—The Dairy Engineering Co. of Ireland, Ltd., 21 and 22 Bachelor's Walk, Dublin. 21 B

CAMPBELL Heavy Oil Engines are able to use any residual crude oil that a Diesel engine can use, and with equal economy, while much simpler and cheaper. Full particulars from T. Copithorne, Local Agent, Commercial Buildings, Dublin. 17 C

DOYLE'S Champion Diggers—Sweep the potato fields clean; light, strong and durable. Prices reduced. Works, Wexford. 8 14

FOR Sale, 25 h.p. Kelvin Paraffin Outfit, ready to instal, as new; cheap.—O'Doherty, Malin Head. 17 C

FOR Sale, Woods's 5 ft. Climax Reaper and Binder, price moderate. Address "Z 1741, Machinery," this office. 17 C

FOR Sale, two high class Threshing Sets, with Straw Balers or Trussers; a large assortment of Farming Implements.—R 1774, this office. 20 E

FOR Hire, new 12-14 ton Steam Roller, with Scarifier and all necessary equipment. Address "Z 1844, Roller," this office. 21 F

HOISTING Tackle, Differential Worm and Geared Chain Blocks, Crab Winches and Jacks; all sizes stocked.—Booth Bros., Dublin. X

ONE Horizontal Bandmill, by Haigh; two-handle Rounding Machines; 16 h.p. Clayton Portable Steam Engine; 8 h.p. Hornsby Portable Steam Engine and Rackbench, complete; 4 h.p. Marshall Portable Steam Engine and Pushbench; Timber Wagon, two Jinkers, several other Woodworking Tools; also Oak Fencing Stakes.—Myers, Birr. 21 X

PUMPS, Pumps, Pumps, for shallow and deep wells; expert advice.—The Dairy Engineering Co. of Ireland, Ltd., 21 and 22 Bachelor's Walk, Dublin. 21 B

WANTED, Maize Grinding Mill, good condition; state full particulars, price, and where to be seen.—R 1787, this office. 20 E

WANTED, an Oxygen and Acetylene Welding Plant; state price, condition, and where to be seen.—R 1908, this office. 21 F

## GARDEN, FARM, BEES, ETC.

ALL Owners of Gardens to ensure best results should sow Drummond's specially tested Vegetable and Flower Seeds; awarded over 2,000 First Prizes.—W. Drummond and Sons, 57 and 58 Dawson street. T

A PLANET Junior Cultivator, worked by hand, will make the care of your garden a pleasure instead of a task; it hoes, it weeds, it plows, it aerates the soil, and performs the multiplicity of operations necessary to successful gardening; inquire to-day and be convinced.—M. Rowan and Co., 51-52 Capel street, Dublin. 21 E

DICKSON'S Hawlmark Seeds—Onions, Cranston's Excelsior, Ailsa Craig, 2/6 ounce, 6d. and 1/- packet; Lemon Rocca and other Tripoli varieties 1/6 ounce, 6d. packet; Lettuce, Winter Pearl 1/6 ounce, 6d. packet; All Year Round 1/- ounce, 4d. packet. Special folder, with prices of other seeds, on application.—Hawlmark, Dawson street, Dublin. 12 14

DICKSON'S Famous Hawlmark Seeds for Summer Sowing—Cabbage—Velocity, May Day, Milecross Marrow, 1/6 ounce; Flower of Spring, Offenham, 1/4 ounce; Improved Nonpareil, Ellam's Early, 1/- ounce; Enfield Market, Prizewinner Flat Dutch, Champion Drumhead, 10d. per ounce. Special prices for trade and market growers on application.—Hawlmark, Dawson street, Dublin. 12 14

FOR Sale, Cabbage Plants, 6/- thousand; Cauliflowers, 10/-.—Lamb Bros., Rathfarnham. 20 E

IRON Hay Shed for Sale, near Dublin, in new condition, 60 x 24. Address "Z 1744, Shed," this office. 17 C

MACKEY'S Premier Cabbage Seeds for Autumn Sowing—Selected Offenham 1/4 per oz., 6d. per packet, special quotation per pound; Improved Nonpareil 1/4 per oz., per packet 3d. and 6d., the best and earliest non-bolting varieties in cultivation, Mackey's Earliest of All small close head 1/6 per oz., Mackey's Champion; Ellam's Early 1/2 per oz., Enfield Market 10d., packets 3d. and 6d. 12 21

MACKEY'S Selected Ailsa Craig Onion 2/6 per oz., 6d. and 1/- packet; Red Italian Tripoli, Giant White, Giant Rocca, each 1/6 per oz., Lemon Rocca 1/8 per oz., all 3d. and 6d. per packet; White Lisbon for Scallions 1/- per oz. 12 21

MACKEY'S Improved All the Year Round Lettuce 1/6 per oz. 4d. and 6d. per packet; Stanstead Park, Winter Pearl, Iceberg, each 1/- per oz., 3d. and 6d. packet. 12 21

MACKEY'S Descriptive List of Seeds for Autumn Sowing; best and newest varieties Vegetables, choicest Perennial and Biennial Flower Seeds, large or small packets. Please ask for copy; post free. 12 21

SIR JAMES W. MACKEY, LTD.,
SEEDSMEN,
23 UPPER O'CONNELL STREET, DUBLIN. 12 21

PLANTS—Asters, Stocks, French or African Marigolds, Antirrhinums, Blue Lobelia, Penstemons, Pansies or Violas, Nicotiana, Hybrid Nemesia, Dwarf Scabious, Gaillardias, Helichrysums, Gypsophila, Paniculata, 1/6 per dozen; 100 assorted, 3/6 per parcel post free.—Power, Oaklands, New Ross. 20 E

PLANTS—Early or Late Cauliflowers, Early or Late Broccoli, Brussels Sprouts, White or Pink Celery, 2/6 100; Cabbage: Best Yorks or Drumhead Savoy, 2/- 100, carriage free.—Power, Oaklands, New Ross. 20 E

PLANET Junior Cultivators and Wheel Hoes, the "Gardener's Helper Supreme," are adapted to the use of a strong man, yet are light and evenly balanced enough to be comfortably used by boys and women; cultivate your garden the Planet way and ensure successful cropping in this dry season; write to-day for particulars.—Rowans, 51-52 Capel street, Dublin. 21 E

ROBERTSON'S Seeds for Autumn Sowing—Cabbages: Cattell's Reliance 1/-, Daniel's Defiance 1/-, Ellam's Early 1/2, Flower of Spring 1/4, Hurst's First and Best 1/6, Mein's No. 1 1/-, Myatt's Early Offenham 1/-, Nonpareil Improved 1/-; all per ounce, per packet 3d. and 6d. each. Cauliflowers: Early London 2/- per ounce, 6d. per packet. Lettuce: All the Year Round, Selected 1/6, Iceberg 1/-, Stanstead Park 1/-; all per ounce, per packet 3d. and 6d. each. Onions: Tripoli, Giant Rocca 1/6, Giant Lemon Rocca 1/8, large Red Italian 1/6, large White Italian 1/6; all per ounce, per packet 3d. Turnips: Robertson's Golden Ball 10d., Improved Snowball 10d.; all per ounce, per packet 3d. each.—Hogg and Robertson, Ltd., 22 Mary street, Dublin. Lists free on application. 21 B

TANNED String Garden Netting, 30 yards by 2 yards 7/6, 25 yards by 3 yards 6/-, 50 yards by 3 yards 11/6, 100 yards by 3 yards 23/-; measured mesh closed; post free.—Staveley's Stores, 137 Parnell street, Dublin. 3 13

WANTED, Lilies, white, and scarlet Turk's Cap, Nankeen, Orange Lily, Iris Stylosa, Scarlet Pea Anemones.—Williams, Killucan. 25 X

## POULTRY, CAGE BIRDS, DAIRY.

AYLESBURY Ducks, Drakes, Department station birds, one year old, 4/6 each.—Callan, Rockbrook, Rathfarnham.

CLARE and Sons, Foxrock, Dublin—Poultry Houses. Illustrated booklet post free. 20 10

CANARIES, Foreign Birds, Pet Monkeys, Rabbits, Mice, Pigeons, Goldfish, etc.; Birdline, 4d., 1/6, 2/- tins, post free.—The Fanciers' Stores, 15 Upper Ormond quay, Dublin. 17 X

CHICKENS—Thirteen Pure Rhodes 12/-, young Mother 5/-; Leghorns, same.—8 Herbert avenue, Merrion.

DAIRY Utensils, Separators, Churns, Butter Workers, latest and up to date.—The Dairy Engineering Co. of Ireland, Ltd., Bachelor's Walk, Dublin. 21 B

EGGS—Black Leghorns, Reds, Light Sussex, K.C. Ducks, gold medal; all reduced, 5/-; orders rotation.—Finegan, Mosstands, Navan. 20 E

FOR Sale, 12 R.I.R. Cock's and Measures, 2 Anconas, and 1 Leghorn, all 1 year old and laying; 4/- each to clear. Seen, after 3 o'clock, Seaforth, Sorrento road, Dalkey. 19 C

FOR Sale, two Exchequer Leghorn Cockerels, five months, cheap.—93 Sandymount avenue.

FRESH Fat Spring Chickens and Ducks, 6/- pair; Boilers, 5/- pair, trussed; Purest Butter, 1/10 lb.; all post paid.—A. Bell, The Glebe House, Rosscarbery, Cork.

FOR Sale, Hens, Black Minorcas, Anconas, Indian Game; also Silver Campine Cock and Hen, pure breds.—St. Brendan's, Booterstown.

LEGHORN Cock and 12 young cross bred Hens for Sale.—8 Shanganagh terrace, Ballybrack.

LARGE plump Spring Chickens, 5/- pair; Boilers 4/6; fat Ducks 6/- pair, trussed; post paid.—Mollie O'Donoghue, Convent road, Rosscarbery, Cork.

LARGE Fat Roasting Chickens and Ducks, 6/- pair; trussed; post paid.—Katty Santry, The Manor, Rosscarbery, Cork.

MAGNIFICENT R.I.R. March Cockerels, bought as day old direct from Cook's, Mary Cray, Orpington, 10/6 each, f.o.r. Kilmacthomas, box free; also few grand April White Leghorn Cockerels, Snowden x pure Cook, 7/6 each.—Buckley, I.P.K.A., Glebe Poultry Farm, Kilmacthomas.

SALE, quantity Larch Poles, 8 feet; perfect condition. Seen Dublin.—R 1856, this office.

SALE, Wire Netting and Posts; seen Dublin.—R 1888, this office.

TWO Pea Fowl, year old; 20/- each.—Cornwall, Rathmore House, Naas. 21 F

TWENTY White Wyandotte Chickens, mixed genders, Strong's strain direct, ten weeks, 3/6 each. Apply Fleed, Ballyhist, Kells.

WHITE Wyandotte (Barron-Coabrough), 7/6; White Leghorns Snowden-Barnett's, 7/6.—Mooney Fettercairn, Clondalkin. 20 C

WANTED, Pure Bred Light Sussex early Pullets; also one year Hens.—R 1907, this office.

5 LEGHORN Pullets, three months, 30/-; 6 Wyandottes, 2½ months, 30/-, from prize winners. Address "Z 1867, Poultry," this office.

## MUSIC, PIANOS, ETC.

AS New—Your Piano Tuned, Toned, giving brilliancy.—Harvey, 52 York street.

COUNTRY gentleman requires two Pianos immediately; state lowest price.—R 1718, this office. 20 E

DECCA Portable Gramophones from £3 5s. Lists free from The Gramophone Stores, Johnston's Court, Grafton street, Dublin. 12 X

LADY starting school requires Upright Piano, also Grand, and small Organ.—R 1869, this office. 18 F

## FURNITURE.

AT Highest Value—James Hill and Son, Bachelor's Walk, Purchase Furniture, Pianos, Antiques. T

FOR Sale, Double Red iron and brass, with hair and spring Mattress.—R 1851, this office.

FOR Sale, Plain Square Table, suitable for school or workroom; seen Windsor road.—R 1885, this office. 21 D

GENTLEMAN has excellent Furniture for Sale, including Schiedmayer Piano. Apply R 1927, this office. 21 F

LAWLOR, Briscoe will buy or sell your surplus Furniture. Auctions every Thursday.—35 Ormond quay.

MAHOGANY Bedside Cupboard large, inlaid door, new, bargain, 30/-; Antique Mahogany Washstand, splendid condition, 40/-; Inlaid Plant Table, 8/6; Rosewood Writing Table, fluted legs, 13/6; Hexagonal Occasional Table, inlaid, 18/6; large Sheffield Coffee Urn, 70/-; 5 Brass Hot Water Jugs, 17/6; Plated Tea and Coffee Pots, etc.—R 1877, this office. 21 F

MAHOGANY Sideboard, Oval Table, Overmantel, Broadwood Square Piano for Sale; no dealers.—603, Irish Times Branch Office, Blackrock. 21 F

## DRESS AND COSTUME.

ABOUT Clothes—Mrs. Higgins, 1 Aston's quay; highest prices Ladies', Gents', Children's Left Off Clothing, Jewellery, Artificial Teeth; country parcels received. T

ABOUT Clothes—Mrs. Cusack, 55 Aungier street, gives highest prices for Left Off Clothing, Furniture, etc.; distance no objection.

ABOUT Clothes—Highest Prices for Ladies', Gents', Children's Left Off Clothing, Furniture; distance no objection.—Mrs. White, 15 Aungier street. T

BROWN Coat, Frock and Hat (Forrest's), hardly worn; Marabout and Skunk Stoles; other things; deposit, approval. Address "Z 1830, Dress," this office.

CASH paid for Left Off Clothes, Jewellery, Furniture, Pictures, China, False Teeth; postcard immediate attention. Telephone, 433, Rathmines.—Wallington House, 35 Wellington quay. T

FOR Sale, lady's Wrap, dark blue, silk lined, day or evening wear; new; can be seen.—R 1850, this office.

FOR Sale, two piece Frock (embroidered), sand colour, medium.—R O 309, Irish Times Branch Office, Rathmines.

"IRISH Lace"—Direct from worker to wearer.—Gordon's, 44 and 22 Mary street, Dublin. First Prize Winners. 29 c

LADY makes Children's Clothes, own house; Smocking, Hand Embroidery, and Layettes a speciality. Address "Z 1805, Clothes," this office. 20 E

MANTILLAS—Black, for Holy Year.—Gordon's "Pioneer" Lace Depot, 44 and 22 Mary street, Dublin. 26 6

NAVY Coat Frock Model, 63/-; Gold Evening Gown 25/-; lovely Ermine Tie, 63/-.—Dublin.—R 1872, this office.

SALE, No. 4 White Kid Shoes, never worn; moderate.—R 1841, this office.

WANTED, Gentleman's Suit medium; and Motor Bicycle; price, particulars.—R 1904, this office.

1925 SIDE Habit, Navy, whipcord, medium, worn once; cost £17, accept £13. Address "Z 1833, Dress," this office. 21 D

SPO[RTS] ...
ANGLING—General ... Ireland; lists ... opposite Dubl[in] ...
FISHING ... every de[scription] ... L. Keegan, In[ns Quay] ...
GUNS Rep[aired] ... charges ... Crampton Co[urt] ...
GUNS—Wel[l] ... moderate ... illustrated ca[talogue] ... Gunmaker, In[ns Quay] ...
GUN Repa[irs] ... premises ... stocks altered ... joined, barre[ls] ... Inns quay, D[ublin] ...
SHOOTING ... ing and ... Agents for V... free.—Garnett, ... opposite Dubl[in] ...
CAMERAS ... For wee[k] ... vance Book ...

HOR[SES] ...
FOR Sale, ... years; ... Vaughan, Bla[ck] ...
GOOD Pon[y] ... harness, ... rock.
HARNESS ... sop, 9 ...
SMITH'S ... street (o...
WANTED, ... grounds ...
WANTED, ... state pr[ice] ...
11 HANDS ... out; ...

NOTED ... ALL W... SEVER[AL] ...
ALESBURY ... Showrooms; ...
CARAVAN, ... bedded ... range, and ... class article.
FOR Sale, ... order; ... Office, Kings[town] ...
PONY'S V... 49 Mo...
RUBBER ... City W... Dublin.
WALNUT ... Mounted ... Trap, iron ty[res] ... 12 hands.

CA[TTLE] ...
COWS—For ... Jersey ... strains.—Glen... Steward.
COW for Sa[le] ... milk an...
FOR Sale, ... next; ex... Clondalkin.
FERRETS, ... strain.
FOR Sale, ... calf. A... Monkstown.
FERRETS, ... carriage ... town.
LARGE ty... others ... Delgany.
WEANLIN[G] ... genders ... D'Arcy, Lim...
WANTED, ... state he... office.
100 CA[TTLE] ... Upper Ormo[nd] ...
A PURE-B[RED] ... old, tra... to James ... Longford.
AIREDAL[E] ... Medrelly ...
AT Stud, ... see Ch... Portadown, ... Carlow, Chun... Temple Hill, ...
ALSATIAN ... Champ... street Bridge...
BULLDOG ... Tion of ... dress "Z 18...
CHAMPION ... 5 months ...
FOR Sale, ... all gun... Gamekeeper ...
FOR Sale, ... two dog... and £3 ... Knolle," W...
FOR Sale ... trial; price ... Enniscorthy.
FOR Sale ... eight m... room.
FOR Sale ... season, ... place, New ...
FOR Sale, ... Refused ...
FOR Sale ... "Z 1857, ...
FOR Sale ... pedigre... Castlelinnow ...
IRISH Te... McMuljan, ...
KERRY ... three ... champion.
LIMERIC[K] ... Thursda... judged by M...
POINTER ... second ... Cootehill.
PEDIGRE[E] ... bitch ... and as ... Crufts, etc. ... each.—Elmfie[ld] ...
PURE bre... 5 guin...
PURE Br... for Sal... Ballycleen.
RETRIEVE[R] ... pedigre... and estate ... Hillsborough ...
YOUNG ... worked ... Scotland.

BUSINE[SS] ...
A SECON[D] ... St. A...
ATTRACT[IVE] ... House, ... tion; ree ... Apply to D...
BUSINES[S] ... street, ... tures; Au... Dublin.
BUNGAL[OW] ... lease ...
BELFAS[T] ... Dwelli... rent; situat... owner retir... principals ... Liverpool.
CABINET ... site o... light; fitte... working Ma...
DOLPHI[N] ... ight, ... with two 2... Auctioneer...
FANCY ... tablish... son-on; rent ... principals ... Liverpool.
FOR Sale ... in Co. ... premises an... and Co., ...
FOR Sale ... or, Dwellingho[use] ... Irish Time...
FOR Sale ... living secon... Protestant ... fast; owner ... Apply Carse... Belfast.
GARAGE ... or 2...
GARAGE, ... Winds...
GARAGE, ... the ...
HARDW[ARE] ... Concer[n] ... moderate; ... Lord Gove...
LARGE ... situat... Premises," ...
LICENSE[D] ... £50 ... said Pr... £5,000 re... Apply Mode...
MODER[N] ... exten... bid under ... "Z 1795, ...
OFFICES ... Raffa... Dublin...
OFFICE ... Kildare...
OLD est... also bu... apply 10 A...
ORMON[D] ... or whe... Joseph C...
OLD Es[tablished] ... street, for ... session of ... 73 Middle ...
SALE, S... possess... years; lea... particulars ...
SHOP, S... Street ...
TO Let, ... positi... good living ...

(CONTINUED FROM PAGE 2.)

## MACHINERY.

BINDERS, Massey Harris and Binder Twine.—The Dairy Engineering Co. of Ireland, Ltd., 21 and 22 Bachelor's Walk, Dublin. 21 B

CAMPBELL Heavy Oil Engines are able to use any residual crude oil that a Diesel engine can use, and with equal economy, while much simpler and cheaper. Full particulars from T. Copithorne, Local Agent, Commercial Buildings, Dublin. 17 C

DOYLE'S Champion Diggers—Sweep the potato fields clean; light, strong and durable. Prices reduced. Works, Wexford. 8 14

FOR Sale, 25 h.p. Kelvin Paraffin Outfit, ready to instal, as new; cheap.—O'Doherty, Malin Head. 17 C

FOR Sale, Wood's 5 ft. Climax Reaper and Binder, price moderate. Address "Z 1741, Machinery," this office. 17 C

FOR Sale, two high class Threshing Sets, with Straw Balers or Trussers; a large assortment of Farming Implements.—R 1774, this office. 20 E

FOR Hire, new 12-14 ton Steam Roller, with Scarifier and all necessary equipment. Address "Z 1844, Roller," this office. 21 F

HOISTING Tackle, Differential Worm and Geared Chain Blocks, Crab Winches and Jacks; all sizes stocked.—Booth Bros., Dublin. T

ONE Horizontal Bandmill, by Haigh; two-handle Rounding Machines; 16 h.p. Clayton Portable Steam Engine; 8 h.p. Hornsby Portable Steam Engine and Rackbench, complete; 4 h.p. Marshall Portable Steam Engine and Pushbench; Timber Wagon, two Jankers, several other Woodworking Tools; also Oak Fencing Stakes.—Myers, Birr. 21 X

PUMPS, Pumps, Pumps, for shallow and deep wells; expert advice.—The Dairy Engineering Co. of Ireland, Ltd., 21 and 22 Bachelor's Walk, Dublin. 21 B

WANTED, Meiss Grinding Mill, good condition; state full particulars, price, and where to be seen.—R 1787, this office. 20 E

WANTED, an Oxygen and Acetylene Welding Plant; state price, condition, and where to be seen.—R 1908, this office. 21 F

## GARDEN, FARM, SEEDS, ETC.

ALL Owners of Gardens to ensure best results should Sow Drummond's specially tested Vegetable and Flower Seeds; awarded over 2,000 First Prizes.—W. Drummond and Sons, 57 and 58 Dawson street. T

A PLANET Junior Cultivator, worked by hand, will make the care of your garden a pleasure instead of a task; it hoes, it weeds, it plows, it aerates the soil, and performs the multiplicity of operations necessary to successful gardening; inquire to-day and be convinced.—M. Rowan and Co., 51-52 Capel street, Dublin. 21 E

DICKSON'S Hawlmark Seeds—Onions, Cranston's Excelsior, Ailsa Craig, 2/6 ounce, 6d. and 1/- packet; Lemon Rocca and other Tripoli varieties 1/6 ounce, 6d. packet; Lettuce, Winter Pearl 1/6 ounce, 6d. packet; All Year Round 1/- ounce, 4d. packet. Special folder, with prices of other seeds, on application.—Hawlmark, Dawson street, Dublin. 12 14

DICKSON'S Famous Hawlmark Seeds for Summer Sowing—Cabbage—Velocity, May Day, Milecross Marrow, 1/6 ounce; Flower of Spring, Offenham, 1/4 ounce; Improved Nonpareil, Ellam's Early, 1/- ounce; Enfield Market, Prizewinner Flat Dutch, Champion Drumhead, 10d. per ounce. Special prices for trade and market growers on application.—Hawlmark, Dawson street, Dublin. 12 14

FOR Sale, Cabbage Plants, 6/- thousand; Cauliflowers, 10/-.—Lamb Bros., Rathfarnham. 20 E

IRON Hay Shed for Sale, near Dublin, in new condition, 60 x 24. Address "Z 1744, Shed," this office. 17 C

MACKEY'S Premier Cabbage Seeds for Autumn Sowing—Selected Offenham 1/4 per oz., 6d. per packet, special quotation per pound; Improved Nonpareil 1/4 per oz., per packet 3d. and 6d., the best and earliest non-bolting varieties in cultivation. Mackey's Earliest of All small close head 1/6 per oz., Mackey's Champion; Ellam's Early 1/2 per oz., Enfield Market 10d., packets 3d and 6d. 12 21

MACKEY'S Selected Ailsa Craig Onion 2/6 per oz., 6d. and 1/- packet; Red Italian Tripoli, Giant White, Giant Rocca, each 1/6 per oz., Lemon Rocca 1/8 per oz., all 3d. and 6d. per packet; White Lisbon for Scallions 1/- per oz. 12 21

MACKEY'S Improved All the Year Round Lettuce 1/6 per oz. 4d. and 6d. per packet; Stanstead Park, Winter Pearl, Iceberg, each 1/- per oz., 3d. and 6d. packet. 12 21

MACKEY'S Descriptive List of Seeds for Autumn Sowing; best and newest varieties Vegetables, choicest Perennial and Biennial Flower Seeds, large or small packets. Please ask for copy; post free. 12 21

SIR JAMES W. MACKEY, LTD.,
SEEDSMEN,
23 UPPER O'CONNELL STREET, DUBLIN. 12 21

PLANTS—Asters, Stocks, French or African Marigolds, Antirrhinums, Blue Lobelia, Penstemons, Pansies or Violas, Nicotiana, Hybrid Nemesia, Dwarf Scabious, Gaillardias, Helichrysums, Gypsophila, Paniculata, 1/6 per dozen; 100 assorted, 5/6 per parcel post free.—Power, Oaklands, New Ross. 20 E

PLANTS—Early or Late Cauliflowers, Early or Late Broccoli, Brussels Sprouts, White or Pink Celery, 2/6 100; Cabbage: Best Yorks or Drumhead Savoy, 2/- 100, carriage free.—Power, Oaklands, New Ross. 20 E

PLANET Junior Cultivators and Wheel Hoes, the "Gardener's Helper Supreme," are adapted to the use of a strong man, yet are light and evenly balanced enough to be comfortably used by boys and women; cultivate your garden the Planet way and ensure successful cropping in this dry season; write to-day for particulars.—Rowans, 51-52 Capel street, Dublin. 21 E

ROBERTSON'S Seeds for Autumn Sowing—Cabbages: Cattell's Reliance 1/-, Daniel's Defiance 1/-, Ellam's Early 1/2, Flower of Spring 1/4, Hurst's First and Best 1/2, Mein's No. 1 1/-, Myatt's Early Offenham 1/-, Nonpareil Improved 1/-; all per ounce, per packet 3d. and 6d each. Cauliflowers: Early London 2/- per ounce, 6d. per packet. Lettuce: All the Year Round, Selected 1/6, Iceberg 1/-, Stanstead Park 1/-; all per ounce, per packet 3d. and 6d. each. Onions: Tripoli, Giant Rocca 1/6, Giant Lemon Rocca 1/8, large Red Italian 1/6, large White Italian 1/6; all per ounce, per packet 3d. Turnips: Robertson's Golden Ball 10d., Improved Snowball 10d.; all per ounce, per packet 3d. each.—Hogg and Robertson, Ltd., 22 Mary street, Dublin. Lists free on application. 21 B

TANNED String Garden Netting, 50 yards by 2 yards 7/6, 25 yards by 3 yards 6/-, 50 yards by 3 yards 11/6, 100 yards by 3 yards 23/-; measured mesh closed; post free.—Staveley's Stores, 137 Parnell street, Dublin. 18 13

WANTED, Lilies, white, and scarlet Turk's Cap, Nankeen, Orange Lily, Iris Styloss, Scarlet Pea Anemones.—Williams, Killucan. 25 X

## POULTRY, CAGE BIRDS, DAIRY.

AYLESBURY Ducks, Drakes, Department station birds, one year old, 4/6 each.—Callan, Rockbrook, Rathfarnham.

CLARE and Sons, Foxrock, Dublin—Poultry Houses. Illustrated booklet post free. 20 10

CANARIES, Foreign Birds, Pet Monkeys, Rabbits, Mice, Pigeons, Goldfish, etc.; Birdlime, 4d., 1/6, 2/- tins, post free.—The Fanciers' Stores, 16 Upper Ormond quay, Dublin. 17 X

CHICKENS—Thirteen Pure Rhodes 12/-, young Mother 5/-; Leghorns, same.—8 Herbert avenue, Merrion.

DAIRY Utensils, Separators, Churns, Butter Workers, latest and up to date.—The Dairy Engineering Co. of Ireland, Ltd., Bachelor's Walk, Dublin. 21 B

EGGS—Black Leghorns, Reds, Light Sussex, K.C. Ducks, gold medal; all reduced, 5/-; orders rotation.—Finegan, Moatlands, Navan. 20 E

FOR Sale, 12 R.I.R. (Cock's and Measures), 2 Anconas, and 1 Leghorn, all 1 year old and laying; 4/- each to clear. Seen, after 3 o'clock, Seaforth, Sorrento road, Dalkey. 18 C

FOR Sale, two Exchequer Leghorn Cockerels, five months, cheap.—93 Sandymount avenue.

FRESH Fat Spring Chickens and Ducks, 6/- pair; Boilers, 5/- pair, trussed; Purest Butter, 1/10 lb.; all post paid.—A. Bell, The Glebe House, Roscarberry, Cork.

FOR Sale, Hens, Black Minorcas, Anconas, Indian Game; also Silver Campine Cock and Hen, pure breeds.—St. Brendan's, Booterstown.

LEGHORN Cock and 12 young cross bred Hens for Sale.—8 Shanganagh terrace, Ballybrack.

LARGE plump Spring Chickens, 5/- pair; Boilers 5/- pair; fat Ducks 6/- pair, trussed; post paid. Mollie O'Donoghue, Convent road Shop, Roscarberry, Cork.

LARGE Fat Roasting Chickens and Ducks, 6/- pair; trussed; post paid.—Katty Santry, The Manor, Roscarberry, Cork.

MAGNIFICENT R.I.R. March Cockerels, bought as day old direct from Cook's, Mary Cray, Orpington, 10/6 each, f.o.r. Kilmacthomas, box free; also few grand April White Leghorn Cockerels, Snowden x pure Cect. 7/6 each.—Buckley, I.P.K.A., Glebe Poultry Farm, Bonmahon, Kilmacthomas.

SALE, quantity Larch Poles, 8 feet; perfect condition. Seen Dublin.—R 1856, this office.

SALE, Wire Netting and Posts; seen Dublin.—R 1855, this office.

TWO Pea Fowl, year old; 20/- each.—Cornwall, Rathmore House, Naas. 21 F

TWENTY White Wyandotte Chickens, mixed genders, Strong's strain direct, ten weeks, 3/6 each. Apply Fleed, Ballyhist, Kells.

WHITE Wyandotte (Barron-Coubrough), 7/6; White Leghorns (Snowden-Barnett's), 7/6.—Mooney, Fettercairn, Clondalkin. 20 C

WANTED, Pure Bred Light Sussex early Pullets, also one year Hens.—R 1907, this office.

5 LEGHORN Pullets, three months, 30/-; 6 Wyandottes, 2½ months, 30/-, from prize winners. Address "Z 1867, Poultry," this office.

## MUSIC, PIANOS, ETC.

AS New—Your Piano Tuned, Toned, giving brilliancy.—Harvey, 52 York street.

COUNTRY gentleman requires two Pianos immediately; state lowest price.—R 1718, this office. 20 E

DECCA Portable Gramophones, from £3 5s.; Lists free from The Gramophone Stores, Johnston's Court, Grafton street, Dublin. 12 X

LADY starting school requires Upright Piano, also Grand, and small Organ.—R 1669, this office. 18 F

## FURNITURE.

AT Highest Value—James Hill and Son, Bachelor's Walk, Purchase Furniture, Pianos, Antiques. T

FOR Sale, Double Bed (iron and brass), with hair and spring Mattress.—R 1851, this office.

FOR Sale, Plain Square Table, suitable for school or workroom; seen Windsor road.—R 1886, this office. 21 D

GENTLEMAN has excellent Furniture for Sale, including Schiedmayer Piano. Apply R 1927, this office. 21 F

LAWLOR, Briscoe will buy or sell your surplus Furniture. Auctions every Thursday.—35 Ormond quay.

MAHOGANY Bedside Cupboard (large), inlaid door, new, bargain, 30/-; Antique Mahogany Washstand, splendid condition, 40/-; Inlaid Plant Table, 8/6; Rosewood Writing Table, fitted legs, 18/6; Hexagonal Occasional Table (inlaid), 18/6; large Sheffield Coffee Urn, 70/-; 5 Brass Hot Water Jugs, 17/6; Plated Tea and Coffee Pots, etc.—R 1877, this office. 21 F

MAHOGANY Sideboard, Oval Table, Overmantel, Broadwood Square Piano for Sale; no dealers.—402, Irish Times Branch Office, Blackrock. 21 F

## DRESS AND COSTUME.

ABOUT Clothes—Mrs. Higgins, 1 Aston's quay, highest prices Ladies', Gents', Children's Left Off Clothing, Jewellery, Artificial Teeth; country parcels received.

ABOUT Clothes—Mrs. Cusack, 65 Aungier street, gives highest prices for Left Off Clothing, Furniture, etc.; distance no objection. T

ABOUT Clothes—Highest Prices for Ladies', Gents', Children's Left Off Clothing, Furniture; distance no objection.—Mrs. White, 15 Aungier street. T

BROWN Coat Frock and Hat (Forrest's), hardly worn; Marabout and Skunk Stoles; other things; deposit, approval. Address "Z 1850, Dress," this office.

CASH paid for Left Off Clothes, Jewellery, Furniture, Pictures, China, False Teeth; postcard immediate attention. Telephone, 455, Rathmines.—Wellington House, 35 Wellington quay. T

FOR Sale, lady's Wrap, dark blue, silk lined, day or evening wear; new; can be seen.—R 1830, this office.

FOR Sale, two piece Frock embroidered, hand woven, medium.—R O 309, Irish Times Branch Office, Rathmines.

"IRISH Lace"—Direct from worker to wearer.—Gordon's, 44 and 22 Mary street, Dublin. First Prize Winners. 20 C

LADY makes Children's Clothes, own house; Smocking, Hand Embroidery, and Layettes a speciality. Address "Z 1805, Clothes," this office. 20 E

MANTILLAS—Black, for Holy Year.—Gordon's "Pioneer" Lace Depot, 44 and 22 Mary street, Dublin.

NAVY Coat Frock Model, 63/-; Gold Evening Gown, 26/-; lovely Ermine Tie, 63/-.—Dublin.—R 1872.

SALE, No. 4 White Kid Shoes, never worn; moderate.—R 1841, this office.

WANTED, Gentlemen's Suit (medium) and Motor Bicycle; price, particulars.—R 1904, this office.

1925 SIDE Habit, Navy, whipcord, medium, worn once; cost £17, accept £13. Address "Z 1853, Dress," this office. 21 D

## SPORTS AND PASTIMES.

ANGLING—Fishing Rods, Reels, Lines, Flies and General Tackle; Rods Repaired; best house in Ireland; lists free.—Garnett, Crampton Court, Dublin (opposite Dublin Castle). 13 T

FISHING Rods, Reels, Lines, Flies, and Tackle of every description; Rods Repaired; catalogues free.—L. Keegan, Inns quay, Dublin. 8 22

GUNS Repaired; careful and skilled work; moderate charges. Gun lists free.—Garnett, Gunmaker, Crampton Court, Dublin (opposite Dublin Castle). T

GUNS—Webley and Scotts Shot Guns, high grade, moderate price, fine finish; last a lifetime; illustrated catalogue free. Sole Agent: L. Keegan, Gunmaker, Inns quay, Dublin. 8 22

GUN Repairs of every description executed on the premises by skilled Gunsmiths. New stocks fitted, stocks altered to bend, length, or cast off; Guns rejointed, barrels browned, etc.—L. Keegan, Gunmaker, Inns quay, Dublin. 8 22

SHOOTING—Procure your Guns, Cartridges and Shooting and Netting requirements from Garnett's, Agents for Vickers and B.S.A. Guns and Rifles. Lists free.—Garnett, Gunmaker, Crampton Court, Dublin (opposite Dublin Castle). 13 T

## PHOTOGRAPHY.

CAMERAS for Hire, 6d. a day. No deposit required. For week-ends Cameras should be booked in advance. Book yours to-day.—Elite Studios, Rathmines.

## HORSES, HARNESS, ETC.

FOR Sale, fashionable Turnout; ideal Pony, 12.2, 6 years; superior Trap and Harness, separate.—Vaughan, Blackrock. C

GOOD Pony for Sale, 13 hands; working in all harness.—500, Irish Times Branch Office, Blackrock. 20 C

HARNESS, New and Secondhand in stock.—Patterson, 9 George's quay. 7 10

SMITH'S Harness never wears out.—93 Marlborough street (one minute from Nelson's Pillar). T

WANTED, a steady old Pony for mowing pleasure grounds.—Captain Poe, Santry Court, Co. Dublin. 18 D

WANTED, Silver Mounted Full Size Black Harness; state price.—R 1851, this office.

11 HANDS Pony, Phaeton and Harness; neat turnout; reliable.—Hand's Livery Stables, Drogheda.

## VEHICLES.

ALESBURY TRAPS.
NOTED GOLD MEDAL TUB TONNEAU.
ALL WEATHER AND HOODED CARS.
SEVERAL CHEAP SECONDHAND CARS.
Catalogues from
ALESBURY BROS., EDENDERRY, KING'S CO.
Showrooms: 3 LINCOLN PLACE, Westland Row, Dublin.

CARAVAN, in perfect condition, containing double bedded sleeping apartment, living room, with new range, and many other conveniences, for sale; first class article. Address "Z 1852, Caravan," this office. 21 D

FOR Sale, Back to Back Trap, rubber tyres, perfect order; fit 14-15 hands.—B 180, Irish Times Branch Office, Kingstown.

PONY'S Van for Sale, in good condition.—Tate, rear 49 Mountjoy square.

RUBBER Tyres, all sizes, fitted at short notice.—The City Wheel Works, Ltd., Great Brunswick street, Dublin. T

WALNUT Inside Trap, rubber tyres, and Silver Mounted Harness, to suit 15 hands, and Walnut Trap, iron tyres, and Silver Mounted Harness, to suit 12 hands. Address "Z 1865, Trap," this office. 21 E

## CATTLE, LIVE STOCK.

COWS—For Sale, a Pure Bred and a Half Bred Jersey (Springers), extra quality, from best milking strains.—Glenageary Park, Glenageary, Kingstown. Apply Steward. 17 C

COW for Sale, Shorthorn, newly calved, first class for milk and butter.—Twigg, Greenwood, Malahide. 21 D

FOR Sale, Shorthorn Heifer Springer, due Friday next; excellent milking strain.—Medcalf, Cooleven, Clondalkin. 20 E

FERRETS, trained, clean and healthy, greyhound strain, 8/- each.—P. Caffrey, Clifden, Kilkenny. 20 E

FOR Sale, nice young Shorthorn Cow, time up third calf. Apply Gardener, Windsor, Monkstown avenue, Monkstown. 20 C

FERRETS, strong, healthy, 11/- each, pair 20/-, carriage paid.—M'Dowell, Harristown, Dunboyne. 21 D

LARGE York Sows, pedigree, due to litter end July, others August, for Sale.—de Caen, Springfarm, Delgany. 21 F

WEANLING Calves, well bred and shaped, mixed genders, in lots of 14, carr. paid, £6 each.—D'Arcy, Limerick Junction. 10 16

WANTED, 20 Cheviot Ewes, one and half year old; state lowest price and where seen.—R 1807, this office. 20 E

100 CHINCILLA Rabbits for quick disposal (all ages), from 6/- up.—The Fanciers' Stores, 16 Upper Ormond quay, Dublin. 17 X

## DOGS.

A PURE-BRED Irish Red Setter Dog, two years old, trained to all game, at ten guineas. Apply to James Gillan, Ardbohill, Edgeworthstown, Co. Longford. 17 B

AIREDALE Bitch for Sale, 3 years, pedigree; F.S.—Medcalf, Cooleven, Clondalkin. 20 C

AT Stud, Judicious Greball, the perfect Airedale; see Club's description and standard; best of breed Portadown, 1924; Dublin, November, 1924; best dog Carlow Championship Show, 1925.—Butler, Recess, Temple Hill, Blackrock.

ALSATIAN Dog and Bitch, champion pedigree; cheap.—731, Irish Times Branch Office, Baggot street Bridge. 21 F

BULLDOG and Bitch for Sale, pedigree and exhibition specimens; cheap for immediate sale. Address "Z 1834, Dog," this office. 21 D

CHAMPION Irish Terriers, also Irish Water Spaniels, 6 months.—R 1836, this office. 17 C

FOR Sale, Pointer Dog, three years old, perfect on all game; may be seen at work. Apply G. Russell, Gamekeeper, Edenderry. 17 C

FOR Sale, 4 Irish Setter Puppies, three months old, two dogs and two bitches; price £3 10/- Dogs, and £3 5/- Bitches. Apply Keane, Glan, "Fox Knolle," Whipshire, near Blackburn, Lancs. 18 D

FOR Sale, pure bred Pointer Dog and Bitch, liver and white, second season, perfectly trained, any trial; price £20 each.—Coady, Corrigeen, Rathmore, Enniscorthy. 19 D

FOR Sale, Brace (male and female) Irish Setters, eight months, fit for training; must sell to make room. Address "Z 1821, Setters," this office. 30 C

FOR Sale, Pedigree Irish Red Setter Bitch, second season, £5; trial with owner.—T. Butler, Haughton place, New Ross. 20 E

FOR Sale, Irish Terrier Bitch by Champion Bloomfield Pickaxe; bargain.—R 1921, this office. 21 F

FOR Sale, Airedale Bitch, 2½ years old, pure bred, first litter, just reared; price £2 2/-. Address "Z 1857, Dogs," this office. 21 F

FOR Sale, second season Red Setter Bitch, champion pedigree, thoroughly trained, fast ranger, steady, a perfect grouse dog. Particulars, G. W. Bustard, Castlewellan, Co. Down. 21 F

IRISH Terrier Puppies, seven weeks old, sire Mespil Blend, dam by Irish Leader, winners. Apply McMullan, Laherna, Cowper Gardens, Dublin. 20 E

KERRY Blue Dog Pups for Sale, eight weeks old, three guineas each; sire by champion, dam by champion. Address "Z 1822, Pups," this office. 20 E

LIMERICK Great Open Dog Show—Entries close Thursday night, 23rd instant. Collies will be judged by Mr. T. Harrison instead of Mr. Carberry.

POINTER (handsome Bitch) for Sale, well trained, second season. Apply Smith, Artina, Tullow, Cootehill. 17 C

PEDIGREE Manchester Terrier Pups, dog and bitch (miniature), pick of litter; exceptionally small and well coated; both parents winners at Crufts, etc.; ideal present for lady; two guineas each.—Elmfield House, Whitehall, Belfast. 20 C

PURE bred Black Cocker Spaniel, two years, trained; 5 guineas or nearest offer.—Sim, Newtownbarry. 21 F

PURE Bred, beautifully marked Wire Haired Terriers for Sale, three months; reasonable prices.—Graham, Ballyvolan, Ashford. 21 D

RETRIEVERS—Two Flat Coat Dogs, 17 months; pedigree; specially trained by owner for trials and estate shoots; sale.—Captain Beggs, Kesh House, Hillsborough, Co. Down. 20 E

YOUNG Dachshunds for Sale, highest breeding, blacks and reds. Inquiries to Mrs. Dewar, Lodge, Ratho, Scotland. 21 D

## BUSINESS, BUSINESS PREMISES, LANDS, ETC.

### SALE AND WANTED.

A SECOND Floor Office to Let; electric light.—13 St. Andrew street. T

ATTRACTIVE to Butchers, etc.—Fine Shop and House, as Going Concern, for Sale; excellent position; free of rent for ever; large yard; electric light. Apply to Dockrell Limited, South Great George's street. 21 E

BUSINESS Premises, with possession, 29 Patrick street, newly built, in populous ready money district; Auction 23rd July.—Battersby, Auctioneers, Dublin. 7 16

BUNGALOWS, etc.—Superior Building Sites to Let, lease 800 years, at 126 Sandford road, Dublin. 20 E

BELFAST—Valuable Corner Shop Premises and Dwellinghouse for Sale; lease for ever, low ground rent; situated in good residential locality; big turnover; owner retiring after 30 years' successful business. Full particulars from Macfarlane and Morrow, 133 Royal avenue, Belfast. 21 D

CABINET Making Business for Sale, going concern; size of workshop about 80 ft. x 40 ft.; electric light; fitted up with latest Electric Universal Woodworking Machine; low rent; city.—R 1902, this office. 21 F

DOLPHIN'S Barn—Very spacious Garage, electric light, water supply and sanitary accommodation, with two 2 storey Houses adjoining; lease 75 years, ground rent £5. Full particulars from F. J. Byrne, Auctioneer, 8 Parliament street. 21 E

FANCY Goods, etc.—Very large Business, old established, main thoroughfare, for Sale, at end of season; rent and taxes paid up to May, 1926. Only principals write. Box S 353, Lee and Nightingale, Liverpool. 17 C

FOR Sale, Boot and Leather Business in good town in Co. Cork; large turnover and profits; splendid premises and dwellinghouse. Apply Aikens, Chirnside and Co., 11 South Mall, Cork. 18 F

FOR Sale, old established Drapery, etc., as Going Concern, North and Belfast; splendid Shop and Dwellinghouse; low rent; leading road.—Box No. 1749, Irish Times Branch Office, Belfast.

FOR Sale, goodwill and fittings of prosperous Confectionery and Tobacconist Business, with good living accommodation; low rent; good business centre, Protestant district, adjacent to largest factories in Belfast; owner retiring owing to ill-health; moderate price. Apply Carson and Co., Estate Agents, Rosemary street, Belfast.

GARAGE to Let. Apply 1 Ormond road, 10-1, or 2-5 o'clock. 20 C

GARAGE to Let, accommodate two cars. Apply Windsor Hotel, Westland row. 20 E

GARAGE accommodation, one car, vicinity Gilford road, Sandymount.—R 1869, this office. 21 F

HARDWARE and China Shop for Sale, Going Concern; lease ten years; good thoroughfare; rent moderate; will take £200 for goodwill; stock at valuation.—R 1849, this office. 21 D

LARGE Premises to Sell or Let, near South quays; suitable for factory or stores. Address "Z 1845, Premises," this office.

LICENSED Premises in busy thoroughfare, turnover £50 weekly, £2,500 or near offer; another licensed Premises, near Pillar, turnover £100 weekly, £5,000 or near offer.—The National Estate Agency, 66 Middle Abbey street. 21 X

MODERN Hotel, in good centre (Free State), with extensive Grocery, Provision and Spirit business, held under Fee Farm Grant, for Sale. Address "R 1794, Hotel," this office. 20 X

OFFICES; also Basement, unrivalled position, opposite O'Connell's Monument.—Hayward's, 9 Merrion row.

OFFICE to Let, central.—7 Johnston's Court, Grafton street, Dublin. 20 E

OLD established Butchering Business, Dwellinghouse and large yard for Sale; freehold. For particulars apply 10 Aaran quay. 20 E

ORMOND Quay—Premises to Sale, suitable offices or wholesale concerns, ground floor 60 feet deep, six good rooms overhead, rere entrance. Particulars Joseph C. Erskine, Solicitor, 14 South Frederick street. 21 F

OLD Established Drapery Business, working up to date, occupying a prominent position in a good street, for immediate Sale; rent £60 per annum; possession of shop and two rooms.—James Allen and Son, 73 Middle Abbey street. 21 B

SALE, Shop and House, 61 Amiens street; vacant possession (house 8 rooms and basement); lease 900 years, ground rent £8 15/-; price £1,300; open for inspection.—R 1882, this office. 21 F

SHOP, Store and five apartments for Sale, Aungier street, Dublin.—R 1894, this office. 21 F

TO Let, in South Dublin suburb, large Shop, good position; suitable for grocery and provisions, with good living accommodation.—R 1361, this office. 17 C

### BUSINESS, PREMISES, ETC., CONTINUED

WANTED, Garage accommodation for private motor, Appian Way locality, Ranelagh; state terms.—R 1672, this office. 18 D

WANTED, Shop, Dame street, South Anne street, Chatham street, or vicinity.—R 1648, this office. 19 D

WANTED, North, South City, central, 10,000 feet ground space for Workshop. Details, confidential, Arthur Jones, Son, Auctioneers, Greystones. 20 E

WANTED, an Acre or Half an Acre, vicinity of Blackrock or Booterstown, near tram, on which to build House of attractive style for retired gentleman.—R 1828, this office. 21 D

7 DAY License House, eight apartments, good order, country town. Apply Christie's, 19 Capel street, Dublin. 'Phone 4083. 17 C

## STABLING AND GRAZING.

LOOSE Boxes, 1 minute from Show Grounds and Sale Paddock.—J. Kenny, 52 Serpentine avenue, Ballsbridge. 20 A

"WILLFIELD," Sandymount avenue, Ballsbridge—Large and airy Loose Boxes to Let, with hay and straw. 21 F

## HOUSES AND LANDS FOR SALE.

AUCTION 23rd July (possession), "St. Quintin's," St. John's Gardens, Islandbridge, opposite Royal Hospital; nicely placed, compact House.—Battersby, Auctioneers, Dublin. 7 16

AUCTION 23rd July, "Balnagowan," Palmerston Park, on 3 acres 3 roods; possession; an exceptionally fine House, with an imposing granite frontage.—Battersby, Auctioneers, Dublin. 7 16

AUCTION 23rd July, "Knockeevin," Greystones, on 2½ acres, a substantially built House, with unrivalled views.—Battersby, Auctioneers, Dublin. 7 16

AT Rathgar, Labour Saving Houses being erected. Possession on completion before Christmas; 2 reception, 3 bedrooms, kitchen, bathroom (h. and c.), electric light, gas stove; select residential district; price £850, payable—£100 deposit, £350 on completion, and £400 by instalments in 15 years; one-twentieth normal rates, rising by one-twentieth each year until normal rates reached; lease 200 years; h.r. £8. Particulars, plans, etc., V. E. Kirwan, Solicitor, 13 Suffolk street, Dublin. 16 F

AT Monkstown, 13 Eaton square—For Sale, with possession, modern semi detached non basement Villa; 8 apartments, bathroom (h. and c.), kitchen, etc.; garden, greenhouse, and bicycle house. Apply No. 15. 17 C

ALBERT MacArthur's New House Agency. 17 C

ALBERT MacArthur, M.I.A.A., 52 Lower O'Connell street. 17 C

ALBERT MacArthur has been appointed Agent for some hundreds of Houses and Business Premises in and around Dublin. When Buying or Selling consult "The Housefinder," opposite Dan O'Connell's Monument, 52 O'Connell street. 17 C

AT St. Lawrence road, Clontarf—Desirable House for Sale; only £950; ground rent £3 5/6; 2 reception, 4 bedrooms, servant's room, bath; large garden. Apply Dockrell Ltd., South Great George's street. 18 C

AT 46 Brighton road, Terenure—Bright, desirable House on this beautiful and healthy road; three receptions, five bedrooms; electric light. Seen by appointment. Sundays excepted. 19 C

AUCTIONS of Property and Furniture conducted by MacArthur and Co., 79 Talbot street. Terms on application. 20 E

AUCTION, Friday next, 24th July, will include "Glenone," 20 Drumcondra Park; "Springmount," Meath road, Bray; 16 Donore road, S.C.R., and 50 Kenilworth square, Rathgar, all with vacant possession to purchasers.—MacArthur and Co., Auctioneers, F.N.A.A., 79 Talbot street, Dublin. 20 E

A HOUSE and Possession—Glenone, Drumcondra Park—House for Sale, with possession, five apartments, electric light, h. and c. baths, gas cooker; large garden, well stocked.—MacArthur's Auction, 79 Talbot street, Friday, July 24th. 20 C

ATTRACTIVE Residence, modern improvements, Whitehall, Drumcondra; possession; £1,175.—Towers, 11 Lower Abbey street; 'phone, 352.

AT Philsboro'—Sale, with possession, 5 apartments, hot bath; £850.—North and Co., Grafton street. 17 X

AT Clontarf—For Sale, with possession, two non basement Houses, £1,050; also two smaller Houses, £750 and £800.—North and Co., Grafton street. 17 X

AT Cabra Park—Compact little House, 7 apartments, hot bath; £775.—North and Co., Grafton street. 17 X

AT Sutton—Exceptionally nice House, facing Dublin Bay, 8 apartments, hot bath; £1,250.—North and Co., Grafton street. 17 X

AT Iona Drive—Detached Double Fronted House, 10 apartments, electric light, garage; price moderate. North and Co., Grafton street. 17 X

AT Ely place—Compact House, with basement, electric light, garden at rear; £1,400.—North and Co., Grafton street. 17 X

AT South Circular road, Kilmainham—Non basement House, 8 apartments, hot bath, room for garage, £1,150; also another non basement House, in perfect order, £1,200.—North and Co., Grafton street. 17 X

AT Terenure—Non basement modern House, bay windows, all conveniences.—North and Co., Grafton street. 17 X

AT Blackrock—Non basement modern House, 7 apartments, hot bath, good garden, side entrance; £1,250.—North and Co., Grafton street. 17 X

AT Sandymount—Modern non basement House, 7 apartments, hot bath; terms—North and Co., Grafton street. 17 X

AT Pembroke road—Well built, commodious House for Sale, with possession. Keys, North and Co., Grafton street. 17 X

AT Waterloo road—Two compact, excellent Houses for Sale, with possession; £1,600 and £1,800.—North and Co., Grafton street. 17 X

A HOUSE and Possession—Glenone, Drumcondra Park—House for Sale, with possession, five apartments, electric light, h. and c. baths, gas cooker; large garden, well stocked.—MacArthur's Auction, 79 Talbot street, Friday, July 24th. X

BUILDING Ground, about 3 acres, situate close to Ardtona, Churchtown, forming an attractive site for good class houses; Auction 23rd July.—Battersby, Auctioneers, Dublin. 7 16

BLACKROCK (possession)—Ulster Lodge, Stillorgan Park, semi detached, commodious House, good garden, garage; Auction 23rd July.—Battersby, Auctioneers, Dublin. 7 16

BEAUTIFULLY situated non basement House, Sandycove, two sittingrooms, four bedrooms, private bathing, tennis court; long lease; low head rent. Address "Z 1764, House," this office. 18 D

BERKELEY road vicinity—Nice House, 9 apartments, bath; possession to purchaser; price £1,000. Keys, MacArthur and Co., 79 Talbot street. 20 E

BEST House, Iona road; double House, Iona Drive; charming House, Iona Park; large House, Drumcondra road; small Houses, Norfolk road, Connaught street, Fitzroy avenue; Freehold, Botanic Avenue Building Plot, opposite Iona Church.—Kelly, 71 Iona road.

BLACKROCK—Nice modern semi detached Residence, (on level) for Sale; 2 reception, 4 bedrooms, hot bath, electric light, nicely situated; convenient; owner's garden and large garden; sell £1,150; possession.—Corrigan and Co., 4 Grafton street.

BLACKROCK—To be Sold with possession, well built semi detached House, in excellent repair; 3 reception, 4 bedrooms, servant's room, bath (h. and c.); lease 900 years; low head rent.—R 1896, this office. 21 D

BANGOR, Co. Down—For Sale, with immediate possession, beautifully situated Villas, Semi Detached Villas and Terrace Houses, from £600 to £1,500. Particulars from Macfarlane and Morrow, 133 Royal avenue, Belfast.

CARRICKMINES—"Greencroft," possession, on 6 acres, a pretty Bungalow, delightfully placed; Auction 23rd July.—Battersby, Auctioneers, Dublin. 7 16

COMPACT, two storey House, 5 rooms and kitchen, bath (h. and c.); vacant possession; 25 Marguerite road, Glasnevin.—R 1925, this office. 21 D

CLONTARF, Haddon road—Containing 2 reception rooms, 5 bedrooms, hot bath, electric light, side and rear entrance; room for garage; telephone. All particulars 15 Talbot place, Dublin. 20 D

DUN Laoghaire (possession)—York House, Mounttown, well built, detached, non basement, pleasantly situated, close to golf links; Auction 23rd July.—Battersby, Auctioneers, Dublin. 7 16

DALKEY (possession)—Queenstown Castle, held free of rent for ever; a beautiful Residence, overhanging sea, Dalkey Island; Auction 23rd July.—Battersby and Co., Auctioneers, Dublin.

"DUBLIN 4979"—Albert MacArthur, M.I.A.A., "The Housefinder," 52 Lower O'Connell street. 17 C

"DUBLIN 4979"—Albert MacArthur, M.I.A.A., "The Housefinder," 52 Lower O'Connell street. 17 C

DRUMCONDRA—Detached Residence, with possession, 11 apartments, bath, large gardens, vinery, peach houses, tennis lawn, fruit trees; garage; ground rent £20; lease 170 years; price £1,700; P.L.V. £38. Orders to view from MacArthur and Co., Agents, 79 Talbot street, Dublin. 20 E

DRUMCONDRA District—Charming Residence, situated on high elevation; 3 sitting and 4 bedrooms, hot bath, 2 w.c.'s, tennis court; sell for prompt cash £1,050. Apply Corrigan and Co., 4 Grafton street. 20 E

DRUMCONDRA—Excellent House, 5 apartments, hot bath; possession; £600.—Towers, 11 Lower Abbey street.

FOR Sale, Twelve well built 5 roomed Cottages, rising neighbourhood, Nos. 1 to 12 Crescent Palace, Malahide road, beside Marino, Clontarf; eleven Let to excellent tenants; one with possession; unexpired lease 72 years; price £1,000; profit rent per annum £125 8/0. Particulars from Mrs. Casey, 13 St. Alphonsus road, Drumcondra, Dublin. 17 C

FOR Sale, Inniscarra House, near Cork, with best modern requirements; 17 acres on river front, salmon and trout fishing; held free of rent.—J. A. Stubbs, Estate Agent, 89 South Mall, Cork. 18 D

FOR Sale by Private Treaty, House, ten rooms; long lease, very low head rent; possession.—462, Irish Times Branch Office, Bray. D

FARMS—66 Acres and Cottage, 14 miles South City, £700; North Dublin, 56 Acres and Gentleman's Residence, 5 miles City, £4,000 or near offer; South Dublin, 161 Acres and Bungalow Residence, £2,700; others in Meath, Westmeath, Kildare, Wicklow, Louth, Wexford, Roscommon, etc.—The National Estate Agency, 66 Middle Abbey street, Dublin. 21 X

FOR Sale, Rose Villa, Sydney Parade, handsome Villa Residence, standing detached, in its own grounds, fruit, flower, and vegetable garden; motor drive; twelve apartments, bath, h. and c., close range, gas cooker, also electric light.

FARM, Freehold, for Sale, about twenty acres prime land, House and outoffices, eight miles North Dublin. Address "Z 1854, Farm," this office. 21 F

GREYSTONES (Burnaby, possession)—Attractive modern, semi detached Residence; nine apartments, hot supply, nice garden; moderate price; seen daily. Apply "Beamore," Greystones. 17 C

HEREFORDSHIRE—Small Holding, 4½ acres, homestead, £575, possession.—110 Bradford street, Birmingham. 8 16

HOUSES—Drumcondra, with room for garage, £1,000, £400 may remain out; Ranelagh, semi detached, with basement, large garden, room for garage, £1,250; Mansions in Fitzwilliam street, Ely place, etc., £1,500 to £3,000.—The National Estate Agency, 66 Middle Abbey street, Dublin. 21 X

HEREFORDSHIRE, Shropshire—Fully Licensed Village Inn, only £850; another, with Dairy Farm, 45 acres, £3,500, three-fourths remaining out; freeholds. Hunter-Hall, Milton terrace, North Shields, Newcastle-upon-Tyne. 17 X

MACARTHUR and Co's Property Auction, Friday next, will include "Glenone," 20 Drumcondra Park, with possession. Salerooms: 79 Talbot street. 20 E

MACARTHUR and Co's Property Auction, Friday next, will include "Springmount," Meath road, Bray, with possession. Salerooms: 79 Talbot street. 20 E

MACARTHUR and Co's Property Auction, Friday next, will include 16 Donore road, S.C.R., with possession. Salerooms: 79 Talbot street. 20 E

MACARTHUR and Co's Property Auction, Friday next, will include 50 Kenilworth square, Rathgar, with possession. Salerooms: 79 Talbot street. 20 E

MACARTHUR and Co., House and Land Agents, Offices 79 Talbot street, Dublin. Telephone 779 and 629. Established 1880. 20 E

MONKSTOWN, with possession; 8 apartments, bath, greenhouse; price £900. Keys, MacArthur and Co., 79 Talbot street. 20 E

MORTGAGES arranged upon Farms and first class Business Premises in Dublin; interest 6½ p.c. Full particulars to R 1910, this office. 21 X

MALAHIDE—For Sale, modern well built House; 8 rooms, no basement, good water supply, gas, bath (h. and c.); garden front and rear; lease for ever.—G. F. Taylor, Malahide. 21 F

ON Rathmines road, fine flourishing Boarding House for Sale immediately as a Going Concern; held on for lease at £50 a year; price for lease, furniture, etc., only £1,200. Apply to Dockrell Limited, South Great George's street. 21 E

"PENNY tram from Pillar"—Four apartments, hot bath; splendid order; £420. Key, Albert MacArthur, "The Housefinder," O'Connell street. 17 C

PERSONS Wanted to Purchase Houses about to be built on superior sites, with garage accommodation; arrangements for portion of purchase money to remain out; further information and plans seen by appointment.—R 1755, this office. 20 C

RATHMINES—43 York road; two reception rooms, four bedrooms, electric heating, lighting; Sell bargain. Keys with Albert MacArthur, "The Housefinder," 52 O'Connell street. 17 C

SALE (Midlands), nice House, good offices, 55 acres. Address "Z 1795, House," this office. 17 C

SALE, beautiful House, Killiney, standing in magnificent scenery; will be sold cheap. Apply Boag, 34 Main street, Blackrock. 18 D

SEAPOINT—For Sale, 2 Seapoint avenue, early possession, semi detached; 3 sittingrooms, 4 bedrooms, balconies, etc., good garden; one minute train, tram, sea; sale any time. 20 E

### HOUSES AND LANDS CONTINUED.

SANDFORD road—Large House, with possession, 9 apartments, bath, price £1,500. Orders to view from MacArthur and Co., 79 Talbot street. 20 E

SANDYMOUNT—£575; bath, four bedrooms; short lease, renewable; possession.—Arthur Jones, Son, Greystones. 20 E

SALE (possession), several Houses, all sizes, Sandycove, Kingstown, sea fronts, and adjoining, and all districts, Killiney to Dublin.—Meagher, Auctioneer, Albert road, Sandycove. 21 F

STILLORGAN—1 Ulster terrace for Sale, with possession, moderate price.—R 1689, this office. 20 X

SOMERSETSHIRE—Magnificent Agricultural Residential and Sporting Estate (Freehold), 564 acres rich fattening land, only £8,500, three-fourths remaining out.—Hunter-Hall, Milton terrace, North Shields, Newcastle-upon-Tyne. 17 X

WELLINGTON road—House, newly decorated; electric light, large garden, new garage; £1,300 or near offer.—The National Estate Agency, 66 Middle Abbey street, Dublin. 21 X

WATERLOO road—Large House for Sale, eight rooms, garage, good garden; long lease; newly decorated; £1,750.—R 1855, this office. 21 F

28 ROYAL terrace, Dun Laoghaire, splendid Residence; stabling, cowhouse; price £1,200. Keys, Albert MacArthur, "The Housefinder," O'Connell street. 17 C

44 UPPER Gardiner street (possession), three storeys over basement; free of rent for ever; valuation £22; £825. Apply Cillmuire, Merrion Strand.

50 PARK avenue, Sydney Parade—Small comfortable Residence, 5 bedrooms, etc.; gardens; £900. Key, Corrigan's, 4 Grafton street.

50 PARK avenue for Sale, a nice two storey House, with seven apartments, garden front and rear, close range, scullery, pantry, and servant's room, bath, h. and c., also hot and cold in scullery. Apply 57 Sydney Parade avenue, Sandymount.

148 PEMBROKE road—Bright House, Ballsbridge end, Sell with or without furniture, nice order; garage, gardens, electric light; price £1,300. Key, Corrigan and Co., 4 Grafton street.

£800—No. 17 Upper Cherryfield avenue, Sandford road, semi-detached, with motor garage; 2 reception, 3 bedrooms, bathroom (h. and c.), kitchen, 2 w.c.'s, electric light and gas. Apply Bailey, Braemar (opposite). 12 23

## HOUSES TO LET.

ATTRACTIVE House, Temple road, near Palmerston Park, August; tennis, garage, electric light, 5 bedrooms; 20 minutes Horse Show; very moderate rent, careful tenant.—R 1664, this office. 18 D

DARTMOUTH square—Nicely Furnished House to Let, August; three reception rooms, three bedrooms, maid's room, hot and cold bath, electric light, gas, telephone; twenty guineas; no linen or cutlery.—R 1726, this office. 20 C

LARGE Furnished House, Let, August or Horse Show week, South side; trap and servant if wanted.—R 1727, this office. 20 E

TO Let, Unfurnished, 2 Upper Cherryfield avenue, Sandford road; 2 reception, 3 bedrooms, bathroom, kitchen, electric light; £85 per annum (inclusive). Apply Bailey, Braemar (same avenue).

## HOUSES WANTED.

HOUSE Wanted, South side, Unfurnished; rent £100 to £130; might purchase.—16 Sandycove avenue, West, Dun Laoghaire. 15 F

HOUSE Wanted to Rent or Lease, suburbs, 5 apartments.—R 1660, this office. 18 D

WANTED by gentlepeople (no children, small, artistic) Furnished House, three sitting, four bedrooms, bathroom; South side to Merrion preferred; references. Apply by letter only, B., 85 Waterloo road. 17 C

WANTED, to Purchase, a small House, 4 or 5 apartments; select locality.—R 1607, this office. 17 C

WANTED to Purchase good, substantial House, South side, Dublin; £800 to £1,800.—Brown, c/o Bank Ireland, Clones. 17 D

WANTED to Rent, Unfurnished, small House or self contained Flat; 2 rooms, kitchenette, bath; full particulars. Address "Z 1743, House," this office. 17 C

WANTED, completely and well Furnished House near city; not less than three family bedrooms; good tenant and secure rent; to Let for two or three years, subject to determination at reasonable periods; would be preferable, but would take suitable place for shorter term if necessary; give complete details, rent, etc., with reply.—R 1900, this office. 21 F

WANTED to Rent, Unfurnished, modern, compact House, Terenure district; would pay up to £120 per annum.—R 1878, this office. 21 F

WANTED to Rent Garden with small House or Cottage for market work, outside Dublin or near country town.—R 1853, this office. 21 F

WANTED, small, well Furnished House, six months, Ballsbridge locality; garage desirable.—R 1925, this office. 21 F

## APARTMENTS TO LET.

### DUBLIN AND DISTRICT.

APARTMENTS Agency—Lists on application; Flats, Board Residence, Furnished Apartments.—Miss White, 25 Nassau street. 7 T

ALL Persons requiring Flats or Apartments apply Apartments Agency, 46 Henry street. T

AT 21 Rathmines road—Board Residence; garage if required. 10 T

AT 26 Northumberland road—Furnished Apartments, with or without Board. 16 D

AT 24 Lower Baggot street—Comfortable Bedsittingroom, suit business people or married couple; terms moderate. 17 C

AT 7 Pembroke road—Nicely Furnished Drawingroom, combined Bedrooms, with use sittingroom; board as desired; moderate. 17 C

AT 69 Lower Leeson street—Bedroom; suit two; board (full or partial). 17 C

AT 1 Castlewood avenue—Bedroom and Sittingroom (Furnished). 19 D

ALL requiring Apartments, Furnished and Unfurnished, should call to Agency, 24 Main street, Blackrock. 19 D

AT 35 Upper Leeson street—Well Furnished Rooms, full or partial board. 20 E

AT 18 Herbert street—Select Apartments. Full or Partial Board. 20 E

AT Auburn, Herbert street—Board Residence. Visitors or Permanent. Convenient for Show. 20 E

AT 36 Fitzwilliam place—Furnished Apartments; convenient for Horse Show. 20 A

A APARTMENTS—Gentleman can share beautifully Furnished large Bedroom and Sittingroom in professional man's house near St. Stephen's Green; electric light, 'phone; partial board, 3 meals a day; best and most liberal food; 1 guinea per week; bed and breakfast 18/6.—R 1800, this office. 20 E

APARTMENTS, Furnished, suit business ladies, h. and c. bath, North side, convenient to city.—R 1839, this office.

A FURNISHED Flat, suit two or three ladies; two rooms, kitchenette; select; Rathmines.—R 1839, this office.

APARTMENTS, Ladies or Gentlemen, full or partial board.—96 Rathgar road. 21 F

AT 16 Upper Leeson street—Well Furnished Rooms.

AT 29 Kildare street—Visitors or permanent; opposite Museum. 21 F

A MOST comfortable Bedroom, with partial Board, offered to two business friends or brothers; all home comforts; Rathmines.—R 1933, this office. 21 D

AT 30 Upper Leeson street—Select Apartments, visitors or permanent. 21 F

A FURNISHED Flat, sittingroom, bedrooms, kitchen, breakfastroom.—6 St. Mary's road. 21 F

BUSINESS Lady, Protestant, can have very comfortable Lodging, bath, board or partial; Park road.—R 1558, this office. 21 F

BEDROOM, with use of Sittingroom, suit gentleman dining out.—129 Tritonville road, Sandymount. 21 F

COMFORTABLE Home offered elderly lady or gentleman, good cooking, attendance, nurse's semi detached, modern house (garden), Terenure.—R 1786, this office. 8 21

COMFORTABLE Apartments, Horse Show week, convenient Grounds.—R 1846, this office. 17 C

FURNISHED Bedroom and Partial Board, 25/-; suit lady or gent; Donnybrook.—R 1585, this office. 17 C

FLAT, unfurnished; two apartments, self contained.—55 Lower Baggot street. 17 C

FURNISHED large double Bedroom, convenient to Kilkenny 'bus and rail, easy reach Portmarnock Strand; suit two ladies or gents; partial board, 25/- each.—R 1750, this office. 20 C

FURNISHED Flat, 4 apartments, electric light. Apply 47 Mount Pleasant square, Ranelagh. 20 C

FURNISHED Front Bedroom and Kitchen, gas cooker.—23 Camden row. 21 D

FLAT, Unfurnished, self contained, comprising bedroom, drawingroom, kitchenette with gas stove, use of bath; select locality, South side; Protestants; references required; 30/- weekly.—R 1834, this office.

FURNISHED Flat, 2 bedrooms, sittingroom, kitchenette, h. and c. bath, electric light, gas cooker.—76 Morehampton road.

FLATS to Let, Furnished and Unfurnished; gas, etc.—11 Mountjoy square. 21 F

GENTLEMAN can have exclusive use superior Rooms, private house, every home comfort; Rathgar.—R 1580, this office. 21 F

HORSE Show or longer—Comfortable Furnished Apartments, with partial Board or attendance, convenient Show grounds.—29 Marlborough road, Donnybrook. 21 F

HORSE Show—Excellent Board Residence or Half House to let; attendance.—R 1592, this office. 17 C

HALF House to Let, Unfurnished; 3 rooms, separate kitchen, and use garden, bath, electric light, gas cookers; lady mostly abroad; excellent locality.—R 1749, this office. 20 E

HORSE Show or longer—Exceptional Furnished Flat, available 1st August. Apply Exchange Buildings, Ltd., 6 Grafton street. 20 E

HORSE Show Week—Rooms, Garage, and Stabling if wanted, within 14 miles of Dublin. Address "Z 1790, Rooms," this office. 21 D

ONE or two Gentlemen can have select Apartments, partial board, South side.—R 1840, this office.

PAYING Guest can have comfortable Home at Sydney parade, moderate. Address "Z 1840, Guest," this office.

RIALTO—Flat to Let, three rooms, gas cooker, lock up coal house, use of scullery; £70 quarterly in advance.—R 1854, this office. 17 C

SELF contained Service Flat to Let, Furnished or Unfurnished. Apply, after 2 o'clock, Wilton place Mansions.

TO Let, self contained Furnished Flat, good locality, South side; two bedrooms, sittingroom, bath, w.c., kitchenette.—R 1694, this office. 19 D

TO Let, large Double Bedded Rooms, comfortably Furnished, full or partial Board.—At 52 Harcourt street. 20 E

TO Let for August, Bedroom and Sittingroom; bath; attendance.—27 Oakland terrace, Rathgar. 20 E

UNFURNISHED Flats, self contained; telephone; moderate. Particulars, Miss White, 25 Nassau street. 20 E

UNFURNISHED two large Rooms, with all conveniences, Kenilworth Park; Protestant.—R 1767, this office. 20 E

UNFURNISHED, self contained, newly decorated Flat to Let; two reception, two bedrooms, kitchen, and bathroom, gas cooker, electric light.—Merrion House, Lower Fitzwilliam street. 10 E

UNFURNISHED 8/-, or partly 10/-, Back Room, lady.—R O 310, Irish Times Branch Office, Rathmines.

UNFURNISHED or Furnished Flat to Let.—3 Waterloo road

UNFURNISHED Hall Flat, large bedroom, sittingroom, kitchenette, newly decorated.—38 Pembroke road. 21 F

VISITORS—Large Double Bedded Room, Sittingroom; attendance.—27 Seafort avenue, Sandymount. 20 E

2 GARDINER'S place—Comfortable Apartments, permanent or otherwise. 21 F

2 ST. Alphonsus road, Drumcondra—Vacancies; gentlemen; board optional; visitors or permanent.

15 PEMBROKE road—Comfortable Apartments; Bed and Breakfast; convenient Show grounds. 20 E

18 PEMBROKE road—Superiorly Furnished Bed and Sitting Rooms, with or without board. 20 D

44 LOWER Leeson street—High Class Board Residence; book Horse Show; also Furnished Drawingroom. 20 E

45 YORK road, Rathmines—Home offered elderly lady; every care and attention; Protestant. 20 C

71 GROVE Park, Rathmines—Bed and Sittingroom, or Combined Room; terms moderate for permanency or visitors. 21 F

## APARTMENTS WANTED.

FURNISHED Flat, one sittingroom, two bedrooms, South side, rent about £100; gentleman, wife and daughter; permanent. Reply R 1616, this office. 17 C

LADY wants Board and Residence in gentlewoman's house, about twenty miles from Dublin.—750, Irish Times Branch Office, Baggot street Bridge.

REQUIRED, 3 or 4 Unfurnished Rooms, 4 adults; moderate.—R 1699, this office. 19 D

SELF contained large Flat Wanted by 1st September, Furnished or Unfurnished; near city; South side. Write R 1746, this office. 20 E

WANTED, Furnished Flat, end of August, by newly married couple, South side. Apply R 1481, this office. 16 B

WANTED, Bedroom and sittingroom (separate beds), attendance, for two ladies; South side, Dublin.—R 1917, this office

### APARTMENTS WANTED CONTINUED.

WANTED, Unfurnished Flat, folding doors preferred, kitchenette, bathroom, Pembroke or Ballsbridge; state rent.—R 1640, this office. 17 D

WANTED, within 15 minutes' walk of Parnell square, Bedroom, use of sittingroom, and partial board; state terms.—R 1762, this office. 20 E

WANTED, Unfurnished, Half House or Flat, 2 bed, 2 sitting, and maid's room, Merrion square to Dalkey.—R 1783, this office. 20 E

WANTED, August, two Bedrooms, use sittingroom; five young people; full board; attendance; convenient to city.—R 1667, this office. 21 F

WANTED, Unfurnished Flat or Half House, three bedrooms essential; south side preferred.—R 1842, this office. 20 E

WANTED, Unfurnished Flat, five rooms, Fitzwilliam, Merrion squares district.—R 1895, this office. 21 F

## SEASIDE AND COUNTRY.

### HOUSES TO LET AND WANTED.

AT Mallow—9 large Apartments, hot bath, garden, tennis court, garage, to Let for August. Apply 119 St. Stephen's Green, West, Dublin. 17 C

AUGUST—Wanted, Furnished Cottage or Bungalow, two bedrooms, detached, Dublin, Wicklow Mountains; terms.—R 1750, this office. 20 C

AT Kingstown—Comfortable Furnished House to Let, August; three bedrooms, two sittingrooms, maid's room, bath, gas stove.—12 Northumberland avenue, Kingstown. 20 D

A SEMI-DETACHED House, Bray; 5 bedrooms, electric light, gas cooker, garage; August £35. Address "Z 1803, House," this office. 20 E

AT Rush, Lower Main street—Comfortable country House, nicely situated, every convenience, to Let, August and September. Apply Mrs. O'Reilly. 20 C

AT from Merrion to Dalkey or Dollymount—Unfurnished House Wanted at once, year's rent in advance; four in family.—R 1832, this office. 21 D

AT Clondalkin, detached Cottage to Let, Furnished, for a year; standing in demesne; rent £7 monthly. Apply to Dockrell Limited, South Great George's street. 21 E

BLACKROCK—Advertisements for "Irish Times" received at 41 Main street up to 5.30 p.m. for following day's Paper.

BRAY—Furnished House, seven apartments, garden, August or longer; one mile rail and sea; cheap.—758, Irish Times Branch Office, Bray. 17 C

BRAY—Furnished Cottage, three bedrooms, sittingroom; near sea.—49, Wilde's Office, Bray. 17 C

BRAY—Advertisements for "Irish Times" will be received by Miss McCann, 96 Main street, Bray. X

CO. Dublin, 11 miles from Carrickmines Station—To Let, Unfurnished House, containing 15 apartments, nicely situated, garden, garage, etc. Address "Z 1828, House," this office. 20 A

DETACHED well Furnished House to Let, Blackrock, for few months, or sell; good garden, garage, tennis ground. Address "Z 1747, House," this office. 17 C

DALKEY—Furnished House, Sorrento road. Let month or longer. Apply 2 Mount Alto, Dalkey. 20 E

DUNDALK or vicinity—Wanted immediately, medium sized House to Rent; permanent; good tenant.—R 1890, this office. 21 F

FURNISHED House, Idrone terrace, Blackrock; twelve guineas monthly.—R 1677, this office. 18 D

FIFTEEN Roomed House, Irish speaking, Donegal; £30 per annum.—R 1868, this office.

HANDSOME Detached Residence, 14 apartments, garage, hot and cold baths, carriage drive, charming situation and scenery, fully Furnished, within one mile of Rathdrum, will be Let for long or short period, Furnished or Unfurnished.—Apply to James Allen and Son, 73 Middle Abbey street, Dublin. 21 B

KINGSTOWN—To Let, August, Furnished House, central; £12.—R 1675, Irish Times Branch Office, Kingstown. 18 D

CONTINUED ON PAGE 12

FOR SENDING ABROAD TO FRIENDS, the best Irish Paper is the "WEEKLY IRISH TIMES." Price Twopence.

**The Children have an accident.**

Granny: "Dear! Dear!! now they have upset the fishbowl on to the lovely polished floor."

Mother: "It doesn't matter about the floor, Granny. A rub of Mansion Polish will soon make that bright again. But wait till their father comes home and finds his fishbowl all smashed to pieces."

For Dark Oak Furniture—to bring out the colour and grain of the wood—use

**DARK MANSION POLISH**

**Sold Everywhere. In Tins.**

*The Chiswick Polish Co., Ltd., Chiswick, W.4.*

Makers of the Celebrated Cherry Blossom Boot Polish and "Snowene," the White Cleaner for Tennis and Sports Shoes.

**Western Electric**

**DOMESTIC IRON.**

THIS Western Electric Iron will make immediate appeal to you by reason of its absolute efficiency and beautiful appearance. It is just what you require for those occasional ironing jobs that all women prefer to do for themselves, such as lace handkerchiefs, or dainty underwear that cannot be entrusted to the maids. The iron is supplied complete with stand and special flexible cord that will not kink. The heat is regulated whilst you are working, so that the iron is at exactly the correct temperature all the time.

*Western Electric Company Limited.*

1 and 2 EDEN QUAY - - DUBLIN

*Ask for particulars from the above or from your electrical contractor or household ironmonger. We are sure you will be interested.*

THE POWER BEHIND THE CAR

**"BP"**

Motor Spirit.

**THE KING**

of Corn Cures is

**"Wellseene"**

which justly bears the reputation of being The most Rapid and Painless Remover of Hard or Soft Corns and Warts. Safest and best. Price 1/3, post free 1/5.

**WELLS, Chemist,**

20 UPPER BAGGOT STREET, DUBLIN

## JURORS AT GREEN STREET.

A full attendance of city jurors is required at Green street Courthouse at 11 o'clock this morning.

## FROM THE LEGAL DIARY.

LAW NOTICES.—Wednesday, July 22.

CUIRT ATHCHOMHAIRC CHOIRIULA (Court of Criminal Appeal), at 11 o'clock. For Hearing. Applications for Leave to Appeal—The Attorney-General v. Cornelius O'Leary, same v. Hannah O'Leary at hearing; same v. Daniel Sullivan.

CUIRT BHREITHEAMHNAIS UACHTARACH (the Supreme Court of Justice.—At the rising of the Court of Criminal Appeal. To be Spoken to on the Minutes—Johnson v. Larkin (new trial motion). For Hearing—Fitzgerald v. the Commrs. of Inland Revenue; Fox v. L.M. and S. Rly. Co. (new trial motion); Laving v. Tyrell (new trial motion), notice of withdrawal lodged; 1924, Weldon v. Mooney (re-entered appeal).

AN PRIMH BHREITHEAMH (Chief Justice.—In Lunacy. Before the Registrar, at 11.30 o'clock—Summons, G.S. Before the Examiner, at 11.30 o'clock—Yeh. ac. Lambert and Warren, do., F. E. Birmingham, do. Lynch and Deering. Chief Justice's Chambers. Before the Chief Clerk, at 11.30 o'clock—Power, a minor. Before Dr. Webb, at 11.30 o'clock—Hassard, minors, re. account.

AN ARD-CHUIRT BHREITHEAMHNAIS (the High Court of Justice).—In Court 1, at 11 o'clock. Action—Horan v. Kelly.

In Court 2, at conclusion of Court of Criminal Appeal.—Action—Duffy v. Gray, part heard. As Chancery. To be Mentioned—Becker v. McCarthy; S.L. Act and Gaffney's Trusts; Strong v. Strong; M. and L. Bank, Ltd., v. Lawlor; S.L. Act and Congrave; M'Donnell v. Tane; Hayden v. Hayden; Beirnes Trusts exparte Cahanan; Ocean Accident and Guarantee Corpn., Ltd., v. Carney; Kiernan v. Whelton; Nugent v. Nugent; Mooney v. Mooney; S.L. Act and Sligo; M'Avoy v. M'Avoy.

In Court 3.—At 11 o'clock. Circuit Appeals. Western Circuit. For Hearing—O'Neill and ors. v. Cloonan and ors.; M'Laughlin v. Gavin; Cowley and Mulocca v. Ormsby; Quinn v. Mayo Board of Health; Delaney v. Byrne; Maroch v. Kidd; O'Brien v. O'Reilly; M'Tigue v. Purcell; Moran v. Fallon; Reilly and ors. v. Mayo Co. Council; Gallagher v. Dixon; same v. Connell; Grimn v. G.S. and W. Rly.; Horisan v. Lee; Feeney v. Hanley; Mahon v. O'Grady; Kelly v. Moran; Campbell v. Cafferkey; Beckett v. Ryan; Loftus v. Lydon; M'Menamin v. I.L. Commrs.; Walsh v. Burke; Conway v. Hoban; Lavalle v. M'Neela; Meenahan v. Flynn; M'Donnell v. Meehan; Lynch v. Connaughton; Feddis v. Clarke; Power v. M'Hugh.

LAND JUDGE CASES.—In Court No. 4, at 11 o'clock. Exparte Applications. Chamber—P. S. Mansfield, allocate; R. W. Bailey and ors., do. Court. Motion—Milo v. N. Bagot.

LAND REGISTRY.—In Court No. 4 (at conclusion of Land Judge list)—Exparte Motions.

Chambers No. 1 (Room 38), at 11 o'clock—Hackett, decd., M'Carthy v. Hannery; Lowry v. M'Entee; Morrison v. Rogers; M'Donnell v. M'Donnell; O'Neill v. Donohoe.

Chambers No. 2 (Room 39), at 11 o'clock—Orpen Palmer v. Hayes, sign cert.; A. R. Lyons, decd., Lyons v. Lyons, sign cert.; G. T. Allen, decd., Heffernan v. Tierney; J. Hutchinson, decd., Hutchinson v. Dillon; P. Nugent, decd., and M. Nugent, decd., Nugent v. Nugent; J. E. M'Glew, decd., Murphy v. Reddan; Bell v. Doran; Munster and Leinster Bank, Ltd., v. Dodd; J. D. Edge, decd., Johnston v. Edge; R. Shaw, decd., Smith v. Leavy; Garland v. White; P. Sheridan, decd., Sheridan v. Sheridan; E. Ward, decd., Finnegan v. Finnegan. Before the Assistant Chief Clerk (Room 59), at 11 o'clock—Tralee Co-op. Society, Ltd.; Draper v. Draper; Carson v. Carson; Inchicore Co-op. Society, Ltd.

CONSOLIDATED TAXING OFFICE.—Master Kilbride, at 11 o'clock—A person of unsound mind (G.S.); W. L. Hodgins; person of unsound mind (G.S.); Fry and Son v. a person of unsound mind (G.S.); O'Keeffe and Lynch; Tullamore R.D.C. to Hoey, Hoey and Denning; owners of ss. Morecock v. owners of ss. Archimedes. Bleakley, a minor (G.S.); J. Cooper; McDonnell v. Sexton, Sheridan and Kenny; McDonnell v. Sexton, F. P. Stevens; McDonnell v. Sexton, Shannon and Co. Master Macnamara, at 11 o'clock. Exparte Taxations—The King (Finnegan) v. District Justice of Co. Meath, T. Noonan; the Dundalk Harbour and Board Act, 1925, D. and T. Fitzgerald.

BANKRUPTCY.—Before the Chief Registrar, at 11 o'clock—Edwards, reh. ac. Collins and Son; Brown, do. O'Connor and Co.; arrangt., do., ac. comp., J. R. Creswell; Tonna, reh. ac. Moran and Devine; arrangt., pr. dts. Collins and Son; M. Byrne, reh. ac. Hunter and Burland; arrangt., pr. dts. and reh. Scallan and Co.; Begley, reh. ac. Little, O'Shaughnessy and Proud; arrangt., do. W. V. Seddall; Pitman, do. D. and T. Fitzgerald; arrangt., pr. dts. James Fagan; do. ac. comp., J. G. Rutherford; Phelan, do. Little and Cullen; do. do. Scallan and Co.; do. do. P. M. Seales; do. do. O'Meara, Cussen and Kieran; do. do. Collins and Son; Ryan, reh. mtgee. ac. J. Tweedy; Kavanagh, do. Collins and Son.

RECEIVER OFFICE.—Mr. Dickinson, Examiner, at 12 o'clock. Application for Directions—Kelly v. McGauran. Receiver's Accounts—Lloyd v. Lloyd, Kenny and Burke v. M'Ard; P. Bank v. Mandeville, Greer, Jermyn and Sons; Bodkin v. Browne; O'Keeffe and Lynch. Adjourned till To-morrow—McCarthy v. McDonald, Sellors and Co.; A. E. M. Coleman and ors., F. O'Farrell.

AN CHUIRT BHREITHIUNAIS CHUARDA (Circuit Court of Justice).—At Green street Courthouse, at 11 o'clock. City of Dublin. Criminal Cases (contd.).—A large attendance of City Jurors is required this morning at Green street Courthouse at 11 o'clock. Absent Jurors will be heavily fined. Before the Assistant Circuit Judge. At the Law Courts, Dublin Castle. In Court No. 5, at 11 o'clock—Redmond v. O'Neill. Ejectment Civil Bills—Power; Coona v. Clinch (P.); same v. Clinch (M.); same v. Ryan; same v. Cullen (E.); same v. Dempsey; same v. Kiernan; same v. McManus; same v. Callen (J.); M.G.W. Rly. Co. v. Connolly; Naxton v. Warner; Flynn v. Stokes; Collins v. O'Reilly; National Bank v. Gulkin; Kennedy v. Geraghty; Foxhall v. Meehan; Roche v. Dempsey; Vernon v. Ferguson; De Vesci v. Hickey; McKenna v. McDermott; Byrne v. Cullen.

IRISH LAND COMMISSION.—At Examiners' Chambers. Before Mr. Jeffrey White, at 11 o'clock—Lord Holmpatrick (S. 143 and 145), settle schedule. Before Mr. Sullivan, at 11 o'clock—Francis J. R. Gibbins (E.C. 6354) (Lake's tithes), discharge rulings. Before Mr. Lee, at 11 o'clock—Louisa F. O'R. de Tordoch (S. 168), discharge rulings. Before Mr. Gross White, at 11 o'clock—G. A. Lloyd (S. 215), discharge rulings.

## CHURCH SERVICES.

CHRISTIAN SCIENCE CHURCHES.

First Church of Christ, Scientist, Dublin, a Branch of The Mother Church, The First Church of Christ, Scientist, in Boston, Mass., 35 Molesworth street.—Services—Sunday, 11.30 a.m. and 7 p.m.; Sunday School, 11.30 a.m. Wednesday Testimony Meeting, 8 p.m. Christian Science Reading Room, same address, is open to the public daily from 11 a.m.

First Church of Christ, Scientist, Rathmines, a Branch Church of The Mother Church, The First Church of Christ, Scientist, in Boston, Mass.—Services—Sundays, 11.30 a.m. and 7 p.m.; Sunday School, 11.30 a.m. Wednesday Testimony Meeting, 8 p.m. Christian Science Reading Room, Church Buildings, Rathmines Park, open daily, free to the public.

DUBLIN DISTRICT COURT.

# LABELLED "IRISH."

## GERMAN SALT SUPPLIED ON CONTRACT.

(BEFORE MR. COOPER.)

Woulfe Newman, trading as Whiteside and Company, South Great George's street, Dublin, was prosecuted at the instance of the Dublin Industrial Development Association for applying a false trade description to a ton of coarse salt supplied to the Grangegorman Mental Hospital on March 9, contrary to the provisions of the Merchandise Marks Act. The salt was marked "Irish" and "Made in Northern Ireland," but the prosecution alleged that the salt was German crushed rock salt.

Mr. John Geoghegan and Mr. Marnan (instructed by Messrs. Arthur Cox and Company) prosecuted, and Mr. Martin Maguire (instructed by Mr. John Moran) defended.

Opening the case, Mr. Geoghegan said that the defendant, who was under a six months' contract with the Grangegorman Mental Hospital for the supply of certain provisions, including salt, supplied a ton of salt to the hospital on March 9th. As there was a doubt about its being Irish, the chief clerk telephoned to Mr. Newman, who said that it was Irish. Two letters then were sent to the defendant, who, replying to the first, stated that the salt was bought from the Dublin Salt Company, who obtained their salt from Carrickfergus, and that it was guaranteed Irish. In his other reply Mr. Newman said that he guaranteed that the salt was made in Northern Ireland. A sample of the article was then sent to Carrickfergus, where it was pronounced to be German crushed rock salt.

Mr. Maguire said that they admitted the sale of this salt, and that it was not Irish. They admitted the application of the term "Irish" to it, but they submitted that it was due to a mistake and without any intent to deceive. The defendant supplied the salt under the belief that it was consigned from the Dublin Salt Company, and that it was Irish. It was old stock, which, it transpired, was not bought from the Dublin Salt Company.

Evidence having been heard from both sides, Mr. Cooper imposed a fine of £2, with five guineas costs, adding that he held that there was no intention to defraud.

### CHEMISTS' CLOSING HOUR.

(BEFORE MR. COLLINS.)

Henry Knight, chemist and druggist, 62 Dame street, was fined 15s. for failing to close his shop at the proper closing hour on July 9. The premises were found open at 9.15 p.m., fifteen minutes after the closing hour. Walter Cassidy, cycle agent, 149 Thomas street, was fined 10s. for not closing at 1 o'clock on a half holiday. On a similar summons Glaston McFearon, 8 Lamb's Court, was fined 12s. 6d.

### THEFT OF MOTOR RUG.

Edward Merry, Cuffe street, who was convicted on a charge of stealing a rug worth 50s. from a motor car in Wicklow street, was sent to prison for three months

### MOTOR SUMMONSES.

(BEFORE MR. COLLINS.)

James G. Leary (20), a messenger, of South King street, was remanded on bail, charged with negligence in the management of a motor car, as a result of which he knocked down and injured a little girl named Kathleen O'Brien, who lives at Iveagh Buildings, Bride street.

Fines for exceeding the speed limit were imposed on motorists as follows:—Noel Purcell, Shrewsbury road (32.1 miles an hour), £5; Abraham Benson, Longford street (26.78), £2 5s.; Philip Dunleavy, Alexander terrace, Terenure (28.84), £2; Patrick J. Smith, Hawkins street (28.48), £3 10s.; Thomas Ward, Pile's terrace (27.1), £2; James K. Kennedy, Harcourt street (25.56), 35s.; John J. C. Buckley, York road (26.46), 30s.

In similar cases Mr. Cussen imposed the following fines:—John Thompson, Clontarf (26.4), £1; Patrick Daly, St. Joseph's square, Clontarf (26.4), £1; William Saunders, Mark Alley, Francis street (26.4), 10s.; John Hanlon, St. Patrick's terrace, Russell street (25), 10s.; Laurence Byrne, East Wall (driving a lorry at 17 miles an hour), 10s.; John C. Nevin, 47 Fleet street (25), £1.

# SOLICITED CONTRACT.

## LAUNDRY AGENTS CHARGED WITH CORRUPTION.

At Rathfarnham District Court, before Mr. E. J. Little, D.J., yesterday, William Willoughby and Peter Doyle, Whitechurch Laundry, Rathfarnham, were summoned by the Ministry of Defence for, as alleged, having unlawfully and corruptly offered gifts of money to Commandant Sean Buggle and Capt. Seumas O'Flynn in order to obtain a contract.

Commandant Buggle, No. 9 Brigade, Stewart Barracks, Curragh Camp, gave evidence that, on or about the 24th November last, Peter Doyle, one of the defendants, came to him at the Curragh and asked him to give the contract of the Brigade to the Whitechurch Laundry. He said: "I understand you will be caused extra work on account of giving this contract to the Whitechurch company, but the Whitechurch company would give you £5 per week in payment for the extra work." Doyle asked the witness the strength of the Brigade, and the witness said that it was, approximately, 1,900. He added that the laundry work was done in the barracks, whereupon Doyle said that he would allow the witness one penny per bundle given to his laundry from the Brigade. The witness said that he would consider the matter of giving the contract to him.

On the 27th January Doyle returned, and, in the presence of Captain O'Flynn, said that he would charge 5½d. per bundle and would allow witness and Captain O'Flynn 1d. per bundle. That, he said, would amount to about £30 per month. "I will leave the amount," he added, "in hard cash on your desk; I will receipt the bill for the laundry for the full amount, and I will require no receipt for the money I leave on your desk, as it is no concern of mine what you will do with that money." The witness asked who would know of that transaction, and Doyle said: "The managing director of the Whitechurch Laundry, yourself, Captain O'Flynn, and myself. The witness then told him that he would write to him with reference to the contract.

A letter from Mr. Willoughby to Commandant Buggle was read, stating that the discount arranged by Mr. Doyle would hold good.

The Justice said that he thought that the letter purporting to come from Mr. Willoughby should be proved. He adjourned the case against him and returned Doyle for trial, on bail, himself in £50 and two sureties of £25 each.

# MOTORIST SUMMONED.

## DOCTOR'S EVIDENCE.

At Rathfarnham District Court yesterday, Thomas Downes, Ballinascorney, was charged with having been drunk in charge of a motor cycle at Tallaght.

Sergeant Nyhan said that the defendant smelled strongly of drink, and seemed to be intoxicated. He said that his shoulder pained him. Dr. Lydon was called and said: "This man is under the influence of drink," or words to that effect.

Dr. Lydon, giving evidence, said that he found the defendant suffering from a double fracture of the collar bone and concussion. He had him conveyed to hospital. In his opinion, the man was not drunk, but was dazed owing to the nature of his injuries.

In reply to Sergeant Nyhan, the witness emphatically denied having said that the man was drunk.

The defendant said that on the 6th June he rode on his motor cycle from Blessington to Tallaght. There were a number of women and children on the road near Tallaght, and, in trying to avoid them, he ran in on the pathway and fell.

The Justice (Mr. E. J. Little), said that it was a very serious case, and that the honour of the Civic Guard was at stake. He adjourned the case for a month.

### DANGEROUS DRIVING.

Edward Hughes and James Hempenstall, Rathfarnham, were fined 5s. and £1, respectively, for having driven motor cars in a manner dangerous to the public.

### ILL-TREATED HORSE.

A fine of 10s., with costs, was imposed on Patrick Collins, Newtown, for cruelly ill-treating a horse, which was in an unfit condition. Patrick Walsh, the owner of the horse, was fined 10s.

Patrick Sweeney, Firhouse, who was summoned for leaving his horses unattended, so that he had no control over them, was fined £5.

### STONE-THROWING.

For having thrown stones at telephone insulators at Newtown, three boys named Charles O'Connor, James Murphy, and Thomas Mulvany, were fined 5s. each and costs.

# FINANCIAL NEWS AND NOTES.

## TONE AND COMMENT.

### DUBLIN AND THE NEW ACCOUNT.

The settlement began yesterday, and Thursday, 23rd inst., will be "the account" day. The new account will extend over until 13th prox., so as to cover the usual August Bank and Stock Exchange holidays, and incidentally the final dividend statement of, among others, Arthur Guinness, Son and Co., and the report and balance sheet possibly also cover the proceedings at the coming annual meeting of this big company as well.

There were a good many favourable price movements on 'Change, as business for the new account was in full swing, with market favourites features generally of strength and brisk dealing. Government National Loan was steady. British Funds were quiet, with little change on balance. Banks held firm, with Munster and Leinsters higher. Guinness opened higher for the new account, but closed under best. Dublin Distillers slipped on sale of an odd lot. Marconis were lower. There was a steady amount of support for Rails without altering prices very much. Great Southern Debs. were a firm market. Dunlop Rubber Ord. were busy, buh closed slightly under the initial levels. London and Birmingham sent buying orders for Parent Trust Def. Shares. Alliance Gas Debs. were firmer. Textiles were nearly all higher, with influential support for Bleachers, Cottons and Courtaulds, but Coats were sellers, and again passed under 60s. Tobaccos were good, with Imperials a feature of strength. Burke Ord. were quoted lower for an exceptional lot. Shell Transports were much better.

## LONDON MARKETS CHEERFUL.

### STOCKS STRONG.

At the opening of the Rubber Share market yesterday the tone was firm and higher prices were soon marked. Initial improvements, however, were not held, and the market closed with an irregular appearance. Under the influence of Monday's big influx of gold, and the prospect of more to follow, the gilt-edged market developed strength, and final figures were distinctly higher. A steady to firm tone was again manifest in Foreign Government Stocks, and final prices showed little alteration. The recovery in Home Rails made further progress yesterday, and an all-round improvement was recorded at the close. Colonial and Foreign Rails were a firmer market. Grand Trunks continued on the upgrade, while Argentines were marked better on the improvement in the rate of exchange. In Industrial sections, the feature was the improvement in Textile shares, some appreciable gains being registered. A firm tone again prevailed in the Oil market, and the leading shares registered further improvements. The Mining market opened firm, but later eased the turn. Tin shares were a good spot.

**DUBLIN CORPORATION 5 p.c. STOCK.**

The City Commissioners give notice to-day that they will exercise the authority they have obtained to borrow £100,000, for the purpose of financing four housing schemes, by the creation of Dublin Corporation 5 per cent. Redeemable Stock at par. The stock will be issued from time to time as the money is required, and interest will be payable on January 1 and July 1. It is redeemable at par on January 1, 1976, and transferable in books, and not by deed.

**PLATINUM PROPRIETARY.**

Shareholders of Platinum Proprietary, Ltd., at Johannesburg on Monday, unanimously ratified the agreement with the Central Mining and Investment Corporation, Ltd. The chairman gave a satisfactory report of the properties, and indicated the possibility of the company establishing a smelting plant in the Transvaal.

**GOLD FLOWING INTO THE BANK.**

The big influx of gold into the Bank of England on Monday raised the total inflow since the restoration of the gold standard to £7,052,000, and it is generally expected that this huge sum will be further increased in the near future. This addition to the Bank's store of gold has considerably eased the monetary situation, with the result that supplies of credit have been greatly increased, to the benefits of markets and trade. It might well be assumed that the influx of additional supplies of gold will impart fresh strength to the markets for gilt-edged securities and other fixed interest-bearing stocks, one result of which will be the creation of easier conditions for the raising of capital by would-be borrowers.

**WILL RUBBER RISE FURTHER?**

As far as the Rubber Share market in the Stock Exchange is concerned, dealers are confidently looking to increased business during the next account, and an attainment of still higher values. No fears are entertained of trouble at the settlement, as it is believed that speculators, having been warned of the restriction of carry-over facilities, are willing to take up their shares. Moreover, it is stated that there is a large amount of discriminate buying, purely for investment purposes, in view of the big dividends that must be forthcoming this year.

**RECORD AMERICAN BANK ASSETS.**

A record in American banking history is established by the announcement of the National City Bank of New York that its assets on June 30, 1925, reached the sum of 1,154,730,350 dollars. This marks an increase of about 12,000,000 dollars over the bank's resources six months earlier. The National City Bank has long been the largest institution of its kind in the United States. Its assets passed the billion mark a year ago, when, on June 30, they totalled 1,027,055,890 dollars. At that time, Mr. Charles E. Mitchell, the President of the Bank, said it was not to be expected that that figure should always be maintained, but, contrary to his cautious warning, it has consistently been exceeded.

**MARCONI'S FINAL DIVIDEND.**

The directors of Marconi's Wireless Telegraph Company, Ltd., announce that their report and accounts for the year 1924 will be posted to shareholders on Thursday. At the annual meeting on Friday, July 31, the shareholders will be asked to sanction the payment of a final dividend of 5 p.c. on the Ord. shares, making a total of 10 p.c. for the year 1924.

**IRISH RAILWAY TRAFFICS.**

| | Last week. +inc. or −dec. £ | Total 27 weeks. +inc. or −dec. £ |
|---|---|---|
| Gt. Southern.. | 93,051—11,364 | 2,261,968—345,062 |
| Gt. Northern. | 41,250— 5,350 | 951,300—118,150 |
| Co. Down..... | 10,768— 1,288 | 143,258— 22,354 |

**BANKS.**

THE STANDARD BANK OF SOUTH AFRICA (LIMITED)

Bankers to the Government of the Union of South Africa; to the Imperial Government in South Africa; and to the Governments of Northern and Southern Rhodesia, Nyasaland Protectorate, and Tanganyika Territory.

| | |
|---|---|
| AUTHORISED CAPITAL | £10,000,000 |
| SUBSCRIBED CAPITAL | £8,916,660 |
| PAID-UP CAPITAL | £2,229,165 |
| RESERVE FUND | £2,893,335 |
| UNCALLED CAPITAL | £6,687,495 |
| | £11,809,995 |

HEAD OFFICE—10 Clements Lane, Lombard street, London, E.C. 4.
And 77 King William street, E.C. 4.
London Wall Branch—63 London Wall, E.C. 2.
West-End Branch—9 Northumberland avenue, W.C. 2.
New York Agency—67 Wall street.
Hamburg Agency—Bank of British West Africa, Ltd., 49-53 Schauenburger Strasse.
OVER 320 BRANCHES, SUB-BRANCHES, and AGENCIES in SOUTH and EAST AFRICA.

[redacted]ISH EMPIRE EXHIBITION, 1925, WEMBLEY.
The Standard Bank of South Africa, Ltd., have pleasure in intimating that they have established an Information Bureau at Stand No. 57 in the South African Pavilion. The Bank will welcome enquiries, and it is hoped that the Bureau may be of service to those interested in the Countries where the Bank is represented.

The Standard Bank Monthly Review is sent post free on application. It gives the latest information on all South and East African matters of Trade and Commercial Interest.

## LONDON MOVEMENTS.

Renewed strength developed in the gilt-edged market yesterday, under the influence of the previous day's gold influx, and talk of a bank rate reduction, and some good improvements were recorded. Among War Loans the 3½ p.c. at 97¼ and the 4 p.c. at 100⅛ were both ¼ to the good, while the 4½ p.c. at 95¾ and the Fives at 100¼ were ⅛ and ¼ higher respectively. Consols were firm but unaltered, as was Funding Loan. 3½ p.c. Conversion Loans gained ¼ to 77, while 5½ p.c. Treasury Bonds at 101⅛ were also ¼ higher. India 3 p.c. at 58¾ and the 3½ p.c. at 67¼ were both ½ better, while Local Loans at 65½ were also ½ better than the overnight level. Sudan 5½ p.c. registered an increase of a point to 107. Among Colonial Government Stocks, Canada 4 p.c. 1940-60 at 88 were a point higher.

A generally firm tone characterised Foreign Government Stocks, and prices, where altered, showed a margin in favour of holders. Chinese 5 p.c. 1896 gained a point to 89 as did the 4½ p.c. 1898 to 76. French Loans were firm, but unaltered. Among Reconstruction Loans, Greek Sevens at 90 were ½ higher, while others were repeated. Uruguay 3½ moved up to 64½, or ½ to the good.

**RAILS HIGHER.**

Home Rails continued on the up-grade yesterday. Great Westerns gained a further ¼ to 89½, while Midlands at 81½ were also ½ better. North-Eastern 5 p.c. Pref. Ord. at 61½ and the 4 p.c. Second Pref. at 67 were both a point to the good, while the Def. Ord. at 22 marked an improvement of ¼ on the day. Metropolitan gained a further ½ to 69½, while among Southerns the Pref. Ord., the Def. Ord., and the "A" shares were all ½ above the overnight figures.

Among Colonial and Foreign Rails, Argentines developed a stronger tone on the recovery in the Buenos Ayres Exchange. B.A.G.S. gained a point to 88, while Pacifics at 81, Westerns at 73½, and Centrals at 73 were all ½ to the good. Canadian Pacifics regained their loss of the previous day, closing a point higher at 146. Grand Trunk Pacifics 4 p.c. Debs. made further headway, the final level of 43½ being a point up on the day's business. "Leo" gained ¼, while San Paulo Ord. at 158 were a full point better. Mexican Railways, on the other hand, fell back the turn to 6½, or ¼ down.

**RUBBER SHARES AGAIN IRREGULAR.**

The price for spot rubber showed a weaker tendency yesterday, being 4s. 5¼d. to 4s. 4½d. per lb., but forward prices were well maintained. At the commencement the tone of the share market was firm, and prices sought higher levels in some cases, but early improvements were not always maintained, and at the close the market presented a rather irregular appearance. Glenbervie were a good spot at an increase of 1s. 4½d. to 44s. 4½d., while Golden Hope gained 1s. 6d. to 41s. 6d. Java Amalgamated were 1s. higher, while Highlands put on 7½d. to 50s. 1½d. Ledbury closed 1s. 3d. to the good. Pataling put on 6d. to 28s. 1½d., and Sapumalkande finished showing an improvement of 1s. 6d. to 29s. 6d. Sekong firmed up to 17s. 3d., or 1s. 3d. above the overnight figure. Tandjong gained also 1s. 3d. to 57s. 3d. Malacca, on the other hand, dropped back to 64s. 6d., or 1s. 3d. lower, while Langkat Sumatra dropped 9d. to 46s. Membakut and Mendaris both eased 1s. North Hummock and Pegoh were both 1s. 3d. down. Rubber Estates of Johore lost 1s. 3d. on the day to 28s. 9d., and Seafield closed 1s. easier at 33s. 9d. Sendayan Ord. and New both dropped 9d., as did Sialang to 55s. 3d. Telogoredjo shed 1s. to 79s., while Tandjong Malim closed 6d. lower at 31s. Yam Seng eased slightly to 4s. 3d., or 1½d. below the overnight quotation.

**OIL SHARES STRONG.**

Increased activity has been witnessed in the Oil Share market during the past fortnight, and consequently the account to be settled this time is considerably larger than on the previous occasion. The arrangement of the carry-over was effected without difficulty, business in this connection being concluded at quite an early hour. The commencement of dealings for the new account was characterised by a burst of activity and strength, a keen demand being experienced, not only for the leaders, but for several of the more speculative counters and leading favourites, to which prices responded smartly. Although it cannot be said that the pace was forced, it certainly proved to be too rapid, and when demand slackened operators took advantage of the lull to offer stock, causing a set-back. The lower prices, however, attracted fresh buyers, and those who by offering stock had hoped to obtain cheap shares met with very little success. Final prices were generally below the best, although gains were still shown, and the market closed with a distinctly healthy appearance.

**TEA SHARES EASIER.**

The volume of business transacted in the Tea Share market yesterday remained on an extremely small scale, while an easier tendency prevailed. Price movements were not numerous, but, while a few issues finished the day at slightly higher quotations, the majority of alterations were against holders.

**INDUSTRIALS CHEERFUL.**

Routine work in connection with the carry-over occupied dealers in the Industrial market for the greater part of the yesterday morning. Business for the new account was not brisk, although the undertone was cheerful. Textiles proved most responsive, and a moderate inquiry was sufficient to cause sharp advances, more as a precautionary measure than as the reflex of a large turn-over. Bradford Dyers continued their upward tendency, and on a market none too well supplied rose 2s. 3d. to 74s. A week ago these shares touched 70s., which figure compares with 88s., the highest this year. Sewing Cottons rose 1s. 3d. to 57s. 6d., Fine Spinners put on 1s. to 48s. 6d., and Bleachers 9d. to 64s. 9d., with buyers of the last-named still in evidence. Calicos finished 9d. better at 33s. 6d. after touching 34s., and gains of a few pence were noted in Slubbers to 7s. 4½d. and Amalgamated Cottons to 7s. 7½d. Artificial silks moved upward in sympathy, although trading was small. Courtaulds, for instance, rose 1s. to 107s., chiefly in order to tempt out shares, not as a result of big business. Stores descriptions were idle, apart from Waring Debs., which improved to 3½ discount. In the Tobacco group B.A.T.'s found ready buyers, and advanced 6d. to 105s. 6d., and Imperials, after rising to 101s., finished 4½ to the good at 100s. 7½d. United Souths were wanted, and rose 6d. to 86s. 6d., Copes at 68s. 6d., and Godfrey Phillips at 2⅞ remained firm. An exceptionally quiet day was passed in the Brewery section. British Aluminiums continued to be bought, and put on another 3d. to 30s., and Borax Def. improved to 38s. 6d. Following Monday's meeting numerous inquiries for Eastwood Cements lifted the price 9d. to 9s. for the 5s. Paid Shares, with Eastwoods, the parent firm, at 27s. British Portlands were steadier at 28s., and Associateds, without change, at 13s. 3d. Among Foodstuffs and Caterers, A.B.C.'s advanced 9d. further to 26s. Lyons ruled firm at 3 11/16, and Lovell and Christmas New enjoyed fair activity around 1s. prem. On the news of the legal decision becoming more widespread, Duff Devs. opened a strong market at 14s. 6d., rising to 15s. 6d. by midday. The final quote of 14s. 9d. left them only 4½ better on the day, but buyers were still in the field. Motor Shares continued on the dull side, but did not move. A better tone, but little business, was noted in the Coal, Iron, and Steel group, rises of 1/16 in Lamberts to 1 11/16, 9d. in Corys to 37s. 6d., and 6d. in Guest-Keens to 31s. 3d. were typical of the general trend. Vickers gained 3d. to 7s. 6d., and Stewarts and Lloyd Def. recovered their previous day's fall to 33s. Insurances closed dull.

## DUBLIN PRICE CHANGES.

**WAR FIVES SUPPORTED. GUINNESS UNDER BEST. RAILS HARDER. MARCONIS LOWER. TOBACCOS AND TEXTILES GOOD. PARENT TRUST DEFERRED STRENGTH.**

Government National 5 p.c. Sterling Loan repeated 96¼.

In British Funds, War Loan 5 p.c. rose ⅛ to 100¾, and the Deed Stock 1/16 to 100¼, while Consols fell 1/16 to 56 1/16.

Banks closed firm. Munster and Leinsters rose ⅛ to 7 1/16, while Bank Stock repeated 277, Hibernians 7⅞, and Nationals 20¼.

In Breweries and Distilleries, Guinness repeated 64⅜ for cash, but for new accounts business was done at 64⅜, ½. The Pref. repeated 11⅛. Dublin Distillers Ord. fell 2s. to 25s., and the Debs. ½ to 65 for small lots.

British and Irish Steam Pref. repeated 13s. 6d. for a broken lot.

Marconi Ord. fell 10½d. to 27s. 1½d.

As regards Home Rails, Great Southern Ord. recovered ¼ to 20½, and the Debs. ½ to 55. Great Northern Debs. improved ½ to 60½.

Dunlop Rubber Ord. opened 1½d. higher at 18s. 9d., but subsequent dealing was at 18s. 7½d., 18s. 6d. Parent Trust Deferred rose a further 1s. 3d. to 40s., while the Pref. repeated 15s. 6d.

Alliance Gas Debs. rose ½ to 63½.

Bakery and Drapery issue were neglected.

As regards Manufacturing shares, British-American Tobacco rose 6d. to 105s. 6d., and Imperials 1s. 3d. to 101s. 6d. Bleachers were good, and rose 1s. 3d. further to 64s. 6d., 65s.; Cottons 7½d. to 56s. 4½d., 56s. 6d., 56s. 4½d., and Courtaulds 1s. 4½d. to 106s. 10½d., 107s., 107s. 1½d., and the Pref. 1½d. to 18s. 7½d., 18s. 9d., but Coats Ord. fell 3d. to 59s. 9d. Goulding Ord. rose 2s. 3d. to 50s., and Lever Bros. 7 p.c. Pref. 1½d. to 20s., but the 8 p.c. Pref. eased 1½d. to 19s. 7½d.

In Trading, etc., Burke Ord. fell 2s. 3d. to 69s. x.d., and the Pref. repeated 70s. x.d., both for broken lots. Alex Findlater and Co. Pref. eased 7½d. to 10s., but Hibernian Fire rose 3d. to 4s. 9d.

Shell Transports rose 1s. 9d. to 90s. 3d. British Controlled Oilfields Common realised 17s. 4½d.

**BUSINESS DONE AT ALL SESSIONS.**

| | |
|---|---|
| National Loan.(96¼) 96¼ | Bleachers.(63/9) 64/6 5/- |
| Consols ........(56¼) 56 1/16 | Coats ........(60/-) 59/9 |
| 5% War Ln.(100⅛) 100¾ | Cottons ...(55/9) 56/4½ /6 /4½ |
| Do. Deed..(99⅞) 100¼ | Courtaulds (106/9) 106/10½ 7/- /1½ |
| Bank Stock...(277) 277c | Do. Pref..(18/7½) 18/7½ 18/9 |
| Hibernian ........(7⅞) 7⅞ | B.A.T. ...(105/-) 105/6 |
| Mun. & Lein...(7⅛) 7 1/16 | Imp. Tob..(100/3) 101/6 |
| National ......(20¼) 20¼ | Goulding Ord. (47/9) *50/- |
| Dublin Distillers (27/-) *25/- | Lever 7% ..(19/10½) 20/- 20/-c |
| Do. Deb........(65½) 65 | Do. 8% ...(19/9) 19/7½ |
| Guinness.(64⅜) 64⅜ ½c ½ | Burke Ord..(71/3) *69/- |
| Do. Pref......(11⅛) 11⅛ | Do. Pref.....(70/-) *70/- |
| B & I. Steam Pref. (13/6) *13/6 | Findlater Pref. (10/7½) 10/- |
| Marconi .....(28/-) 27/1½ | Hibernian Fire.(4/6) 4/9 |
| G.S. Ord........(20) 20½ | Dunlops ...(18/7½) 18/9 /7½ /6 |
| Do. Pref........(32) 32 | Controlled Oil Com.17/4½ |
| Do. Deb.......(54½) 55 | Shells ........(88/6) 90/3 |
| G.N. Deb.......(60) 60½ | |
| B.A. Pacific Deb.....85½ | |
| Parent Def...(38/9) 40/- | |
| Do. Pref..(15/6) 15/6c | |
| Gas Deb........(63) 63½ | |

* Odd lot, b bid, a asked, c cash.
(Last business done given in parentheses.)

**IRISH BANKS' RATE.**

| | |
|---|---|
| Discount | 6 p.c. 5th March, 1925. |
| Deposit | 2½ p.c. 5th March, 1925. |

**STOCK EXCHANGE SETTLEMENTS.**

| | | |
|---|---|---|
| Mining contango day ... | | Aug. 10 |
| General contango day... | | Aug. 11 |
| Ticket day | July 22 | Aug. 12 |
| Account day | July 23 | Aug. 13 |

**BELFAST.**

Belfast Stock Exchange was dull. War Loan changed hands at 100⅛, 100¼, 100 3/16, and 100 1/16, and 3½ p.c. Conversion Loan at 77. In Bank shares the market was idle, no business being recorded. Railway stocks remained unchanged. In Industrials, York Street 7 p.c. Pref. changed hands at 19s. 6d., and a transaction in the 6 p.c. Pref. of this company at 9¼ on 20th inst. was also recorded. Robinson and Cleaver Pref. brought 15s. 6d. Bernard Hughes Pref. were done at 35s. 6d., Sawers Pref. at 15s. 9d., Fine Cotton Spinners Ord. at 47s. 6d., British American Tobacco Ord. at 105s., and Guinness Ord. at 64½.

# LATEST CLOSING AND STREET PRICES.

**CONSOLS, ETC.**

| | | | |
|---|---|---|---|
| Consols | 56-57 | 4½% Conv. Ln. | 95-96 |
| War Ln. 3½% | 97-97½+¼ | 5½ Treas. Bds. | 101 ½-102+¼ |
| do. 4½% | 95-96 +¼ | Irish Lnd. 2¾% | 56-58 |
| do. 5% | 100⅛-100¼+¼ | India 3% | 58-59 +½ |
| do. 4% (Tax Free) | 100⅛-100⅜+¼ | do. 3½% | 67-68 +½ |
| Fund'g L'n | 88-89 | do. 5½% | 101-102 |
| Victory Bds | 91½-92 | do. 7% | 104-106 |
| 3½% Conv. Ln. | 76¾-77¼+¼ | Local Lns. | 65-66 +½ |
| | | Sudan 5½% | 106-108 +1 |

**COLONIAL GOVERNMENT STOCKS.**

| | | | |
|---|---|---|---|
| Aust. Com. 5½% | 99-101 | Nigeria 6% | 111-113 |
| do. 6% | 103 105 | Q'sland 4, 1940-50 | 81-83 |
| Brit. Col. 4½ 1941 | 93-95 | do. 6% 1930-40 | 101-103 |
| Canada 4% | 87-89+1 | S. Africa 4% Cns | 86-88 |
| do. 4½ 1920-5 | 100-100½ | do. 6% | 102-104 |
| Cape 3½ Cons | 77-79 | S. A'stral'a 4, '40-60 | 81-83 |
| Ceylon 6% | 105-107 | do. 6½% | 103-105 |
| N.S.W. 4½ '22-7 | 97-99 | Victoria 4, '40-60 | 84-86 |
| do. 5½ 1922-7 | 98-100 | do. 6½% 1923-5 | 100-2 |
| do. 6½% 1930-40 | 103-5 | W. Aus 5% '35-45 | 99-101 |
| N. Zeal'd 4, '29 | 94-96 | do. 6% 1930-40 | 101-3 |

**BANKS.**

| | | | |
|---|---|---|---|
| Anglo S. Amer. | 7-7¼ | Lloyds | 73/3 83/9 |
| Australasia | 13¾-14¼ | Midland | 8⅛-8 3/16* |
| Bank N.S.W. | 38¼-39 | Nat. Dis. B | 8⅜-8⅝* |
| Do. N. Z. | 2⅝ 2⅞ | Nat Prov (£4) | 11⅛-11¼* |
| Barclays A | 7¾-8* | Royal of Can | 47 49 |
| Brit. Overseas | 5½-5¾ | Stand. S.A. | 11¼-11¾ |
| Can. of Com | 41½ 42½ | Un. Australia | 14⅛-14⅞ |
| Char. of India | 19¾-19¾ | Westminster | 18¾-18⅞−1/16 |
| Hong Kong | 133-135+1 | | |

**FOREIGN BONDS**

| M.U. July 21. | | | | |
|---|---|---|---|---|
| 99¼ | Argentine 1886 | 98 | 100* | |
| 76½ | Do. 4 p.c. Rescessions | 76 | 78* | |
| 8½ | Do. 5 p.c., 1909 | 90 | 92 | |
| 45 | Brazil 4 p.c., 1889 | 44 | 46 | |
| 88 | Do. Funding, 1908 | 87 | 89* | |
| 76 | Do 5 p.c. 1914 | 75 | 77 | |
| 88½ | Chinese 5 p.c. 1896 | 88 | 90 | +1 |
| 75 | Do. 4½ p.c., 1898 | 75 | 77 | +1 |
| 59¼ | Do. 5 p.c., 1912 | 59 | 61 | |
| 102¾ | Czecho-Slovakia Bonds | 102 | 104 | |
| 82 | Egyptian Unified | 81 | 83 | |
| 15⅛ | French Loan | 15¼ | 16¼ | |
| 13 | Do 4 p.c. | 12 | 13 | |
| 12/9 | German 3 p.c. | ½ | ¾ | |
| 98¾ | German 7 p.c. | 98½ | 99½ | |
| 89¾ | Greek Loan | 89½ | 90½ | +½ |
| 98¼ | Hungarian 7½% Ster. | 97¾ | 98¾ | |
| 15 | Italian Rentes | 14 | 16* | |
| 85¼ | Japan 4 p.c., 1905 | 84 | 87* | |
| 86¾ | Do 6 p.c. 1924 | 86½ | 87½* | |
| 35½ | Mexican 5 p.c. '99 | 35 | 40 | |
| 37½ | Do. 6 p.c. 10-Y. Treas. | 40 | 50 | |
| 3½ | Peruvian Corporation | 3½ | 4 | |
| 21¼ | Do. Pref. | 21½ | 22½ | |
| 97¼ | Do. Deb. | 97 | 99 | |
| 27¾ | Portuguese 3 p.c. | 28 | 30* | |
| — | Spanish 4 p.c. | 61 | 63* | |
| 16½ | Turk'h Unified | 16 | 17 | |
| 64 | Uruguay 3½ p.c. | 64 | 65 | +½ |

**BRITISH RAILS.**

| | | | | |
|---|---|---|---|---|
| 89¼ | Great Western | 89 | 90 | +½ |
| — | Do. Cons. Pref. | 94 | 97 | |
| 81¼ | Ldn. Mid. & Scot. Ord. | 81 | 82 | +½ |
| — | Do. 4 p.c Pref. | 73 | 75 | |
| — | Do 4½ p.c. Red. Pref. | 98 | 101 | |
| — | Do. 5 p.c Red. Pref. | 98 | 100 | |
| — | Do. 4 p.c. Pref., 1923 | 71 | 73 | |
| 61 | Ldn. North-East. 5 p.c. Pref. Ord. | 61 | 62 | +1 |
| 22 | Do Def. Ord. | 21¾ | 22¼ | +¼ |
| — | Do 4 p.c. 1st Pref. | 69 | 71 | |
| — | Do 4 p.c 2nd Pref. | 66 | 68 | +1 |
| 69 | Metropolitan | 69 | 70 | +½ |
| — | Do. 5 p.c. Pref. | 92 | 95 | |
| 45½ | Do District | 45 | 46* | |
| 77 | Southern Pref. Ord | 77 | 78 | +½ |
| 40½ | Do. Def. Ord. | 40½ | 41½ | +¼ |
| 38¾ | Do. "A" | 38 | 39 | +½ |
| 8 | Do. "B" | 7½ | 8½ | |
| 2½ | Underground Electric | 2¼ | 2½ | |
| 98¼ | Do Income Bonds | 97 | 99 | |
| 105 | Do. 6 p.c. Debs | 104 | 106 | |

**COLONIAL AND FOREIGN RAILS.**

| | | | | |
|---|---|---|---|---|
| 82 | Antofagasta | 81 | 83 | |
| — | Argentine G.W. Ord. | 80 | 82 | |
| — | Bahia Blanca | 78 | 80 | |
| — | Brazil Railway Common | ⅜ | ½ | |
| 87½ | Buenos Ayres Gt. S. | 87 | 89 | +1 |
| 80½ | Buenos Ayres and Pacific | 80 | 82 | +½ |
| 72½ | Buenos Ayres and W. | 72½ | 74½ | +½ |
| 145½ | Canadian Pacific | 145 | 147 | +1 |
| 72¾ | Central Argentine | 72 | 74 | +½ |
| 61 | Central Uruguay | 64½ | 66½ | |
| 14 | Cordoba Central | 13½ | 14½ | |
| 86 | Do. 1st Pref. | 85 | 87 | |
| 32½ | Do. 2nd Pref. | 32½ | 34½ | |
| 34½ | Entre Rios | 33½ | 35½ | |
| — | Do. 6 p.c. Pref. | 78½ | 80½ | |
| — | Grand Trunk Pac. Deb. | 42 | 45 | +1 |
| — | Grand Trunk 4 p.c. Guar. | 77 | 79 | |
| — | Do. 4 p.c. Perp. Deb. | 77 | 79 | |
| 30¼ | Leopoldina | 30 | 32 | +½ |
| 6½ | Mexican Rails | 6 | 7 | −¼ |
| 21½ | Do. 8 p.c. Pref. | 21 | 23 | |
| 10 | Do. 6 p.c. Pref. | 9½ | 10½ | |
| 157 | San Paulo Ord. | 158 | 160 | +1 |
| 98 | United Havana | 97 | 99 | |
| — | Uruguay Northern Debs. | 22 | 24 | |

**AMERICAN RAILS.**

| | | | | |
|---|---|---|---|---|
| — | Atchison | 121 | 125 | |
| — | Baltimore | 79 | 81 | |
| — | Chesapeake | 95 | 97 | −1 |
| — | Chicago, Milwaukee | 7 | 9 | |
| 28¼ | Erie | 28 | 30 | |
| — | Do. 1st Pref. | 38 | 40 | |
| — | New York, Ontario | 24 | 26 | |
| 104 | Southern Common | 103 | 105 | −1 |
| — | Do. Pref. | 87 | 90 | |
| — | Southern Pacific | 101 | 103 | |
| 143½ | Union Pacific | 143 | 145 | |

**TELEGRAPHS.**

| | | | | |
|---|---|---|---|---|
| 24 | Anglo-American Def. | 23¾ | 24¼ | |
| 1¼ | Marconi Wireless Ord. | 1⅜ | 1 7/16 | +1/32 |
| — | Do. Pref. | 1¼ | 1⅜ | |
| — | Do. Debs. | 102½ | 103½ | |
| 18/3 | Do. Marine | 18/0 | 19/0 | |
| 4/1½ | Do. Canada | 3/10½ | 4/4½ | |
| — | Oriental Telephone | 2 | 2¼ | |
| 11¼ | Radio Corporation | 11 | 11½ | |
| 10 | Do. Pref. ($50) | 9½ | 10¼ | +1/16 |

**BREWERIES AND DISTILLERIES.**

| | | | |
|---|---|---|---|
| 16/0 | Allsopp £1 Shares | ½ | ¾ |
| 89 | Do. 5 p.c. Pref. | 89 | 92* |
| — | Bass, Ratcliff 5 p.c. Pref. | 85 | 88 |
| 49/0 | Do. Ord. | 2⅜ | 2½ |
| 61/0 | Distillers Ord. | 3 | 3⅛ |
| 645 | Guinness | 640 | 660 |
| — | Do. Pref. | 118 | 121 |
| 20/2 | Peter Walker Ord. | 20/3 | 21/3 |
| 45/0 | South African Breweries | 2⅜ | 2⅞ |
| 21/0 | Walker (John) Pref. | 22/0 | 23/0* |
| 280 | Watney Combe Def. | 278 | 282 |

**FOODSTUFFS AND STORES.**

| | | | |
|---|---|---|---|
| 26/0 | Aerated Bread | 25/6 | 26/6 +0/9 |
| 43/6 | Bovril Def. | 2⅛ | 2 3/16† |
| 2/0 | Crosse and Blackwell | 1/10½ | 2/4½ |
| 18/3 | Lipton | 17/3 | 18/3 |
| 3⅛ | Lyons (J.) | 3⅝ | 3¾ |
| — | Mackintosh (J.) Pref. | 23/6 | 24/6 |
| 6/0 | Maypole Def. | 5/10½ | 6/1½ |
| — | Smithfield Arg. Meat | ⅜ | ⅝ |
| 2⅛ | Spratt's Patent | 2⅝ | 2⅞ +⅛ |
| — | Union Cold Storage Pref. | 19/3 | 20/3 |
| 20/6 | Van Den Berghs | ½ | 1⅛ |
| — | Do. Pref. | 4⅝ | 5⅜ |

**IRON AND STEEL.**

| | | | |
|---|---|---|---|
| 13/0 | Armstrong (W. G.) | 12/6 | 13/6 |
| 9/0 | Cammell Laird | 8/6 | 9/6 |
| 8/6 | Dorman Long | 8/0 | 9/0 |
| 13/3 | John Brown | 13/0 | 14/0* |
| 8/9 | Do. (15/- paid) | 8/3 | 9/3* |
| 12/9 | Pease and Partners | 12/3 | 13/3 |
| 41/3 | South Durham Steel | 1⅝ | 2⅛ |
| 24/0 | Siemens | 23/3 | 25/9 |
| 5/3 | United Steel | 4/9 | 5/9 |
| 7/3 | Vickers Ord. | 7/0 | 8/0 +0/3 |
| — | Weardale Iron C.P.O. | 23/6 | 24/6 |

**NEWSPAPERS.**

| | | | |
|---|---|---|---|
| 5⅞ | Assd Newspapers Def. | 5⅞ | 6* +1/16 |
| 29/0 | Allied News Ord. | 28/6 | 29/6 −0/6 |
| 6⅛ | Daily Mirror Ord. | 6⅛ | 6⅝ +⅛ |
| 3⅛ | Sunday Pictorial Ord. | 77/3¾ | 78/3¾ |

**LAND AND INVESTMENT.**

| | | | | |
|---|---|---|---|---|
| — | Aboukir Land | 1 | 1½ | |
| 31/6 | Argentine Land Invest. | 1½ | 1¾ | |
| 26/0 | Do. Southern Land | 1¼ | 1⅜ | |
| 13/9 | B.N.B. Land | 13/3 | 14/3 | |
| 21/0 | Forestal Land | 21/0 | 21/6 | |
| 4⅛ | Hudson's Bay Ord. | 4 1/16 | 4⅛ | +1/16 |
| 20/6 | Niger Pref. | 1 | 1⅛ | |
| 8/0 | Pekin Syndicate | 7/6 | 8/6 | |
| 24/6 | Rio Negro Lands | 1⅛ | 1¼ | |
| 7⅜ | Sudan Plantations | 7⅛ | 7⅝ | |

**NITRATES.**

| | | | | |
|---|---|---|---|---|
| 18½ | Alianza | 16½ | 17½* | |
| 6 | Lautaro Nitrate | 5¾ | 6* | −⅛ |
| 27/6 | Lagunas Nitrate | 5/6 | 6/6 | |
| 2⅝ | Liverpool Nitrate | 2½ | 2¾ | |
| 2⅞ | London Nitrate | 2⅞ | 3 | |
| 28/6 | Rosario Nitrate | 26/0 | 28/0* | |
| 1⅝ | Santa Rita Nitrate | 1½ | 1⅝* | |
| 2⅞ | Santiago Nitrate | 2⅜ | 2⅝ | |
| 11/0 | Tarapaca Nitrate | 10/6 | 11/6 | |

**SHIPPING.**

| | | | | |
|---|---|---|---|---|
| 10/6 | Cargo Fleet | 10/0 | 11/0 | |
| — | Court Line | 25/0 | 27/0 | |
| — | Cunard Ord. | 15/6 | 16/6 | |
| 18/3 | Elder Dempster 6 p.c. Pf. | 17/9 | 18/9 | |
| — | Furness Withy | 27/3 | 28/3 | +0/3 |
| — | P and O. Def. | 250 | 260 | |
| — | Royal Mail Ord. | 84 | 87 | |

**TEXTILES AND STORES.**

| | | | | |
|---|---|---|---|---|
| 7/3 | Amalgamated Cotton | 7/4½ | 7/10½ | +0/3 |
| 64/0 | Bleachers | 64/3 | 65/3 | +0/9 |
| 71/9 | Bradford Dyers | 72/6 | 74/6 | +2/3 |
| 7/6 | British Celanese Ord. | 7/3 | 7/9 | |
| 32/6 | Calico Printers | 32/0 | 34/0 | +0/9 |
| 60/0 | Coats | 59/6 | 60/6 | |
| 106/0 | Courtaulds | 106/9 | 107/3 | +1/0 |
| 57/6 | English Sewing Cotton | 57/0 | 58/0 | +1/3 |
| 47/9 | Fine Spinners | 48/0 | 49/0 | +1/0 |
| 58/3 | Grouts | 2½ | 2⅝ | |
| 43/6 | Harrods | 43/6 | 44/3 | +0/3 |
| 21/6 | Hollins (Wm.) | 1 | 1⅛ | |
| — | Linen Thread Ord | 1⅞ | 2 | |
| 20/6 | Lister Ord. | 30/3 | 31/0 | |
| — | Selfridge 6 p.c. Pref. | 1⅛ | 1⅜ | |

**MISCELLANEOUS INDUSTRIALS.**

| | | | | |
|---|---|---|---|---|
| 29/3 | African and East. Trade. | 29/0 | 30/0 | |
| 3⅛ | Anglo-Argentine 1st Pref. | 3 | 3¼ | |
| 13/3 | Associated Cement | 13/0 | 13/6 | |
| 16/3 | Do Pref. | 15/9 | 16/3 | |
| 38/6 | Borax Con. Def. | 38/0 | 39/0 | +0/3 |
| 60½ | Brazilian Traction | 60 | 62 | +1 |
| 27/3 | British Portland Cement. | 27/6 | 28/6 | |
| — | British Glass | 0/9 | 1/3 | |
| 12/0 | B.S.A. | 11/6 | 12/6 | |
| 27/1½ | British Oil and Cake | 27/3 | 28/3 | |
| 83 | Brit. Col. Electric Rail. | 82 | 85 | |
| — | Do. 4½ p.c. Debs. | 88 | 91 | |
| 104/6 | Brit.-Amer. Tobacco | 105/0 | 106/0 | +0/6 |
| 38/3 | Brunner Mond | 37/9 | 38/9 | |
| 51/0 | Bryant and May | 2½ | 2⅝ | |
| — | Carreras | 10½ | 11 | |
| — | De La Rue Deb. | 19½ | 20½ | |
| 18/5 | Dunlop Rubber | 18/4½ | 18/7½ | −0/1½ |
| 101 | Do Deb | 102 | 108* | |
| — | Do. Amer. Tire Deb. | 104 | 106* | |
| — | English Electric | 17/9 | 18/9 | |
| — | Finlay (James) | 3⅛ | 3⅜* | |
| 23/9 | General Electric Ord | 23/3 | 24/3* | |
| — | Do. Debs | 103 | 106 | |
| — | Gramophone Ord. | 1⅛ | 1⅜ | |
| 100/6 | Imperial Tobacco Ord | 100/9 | 101/3 | +0/6 |
| 20/0 | Lever 7 p.c. Pref. | 19/9 | 20/3 | |
| — | Lever 7 p.c. Debs. | 101 | 106 | |
| — | Lever 8 p.c. Debs. | 95 | 97 | |
| 17 | Mexican Trams | 17 | 22 | |
| — | Do. Bonds | 61 | 64 | |
| 65½ | Do. L. and P. Bonds. | 63 | 65 | |
| 23/3 | Nobel Ord. | 23/3 | 23/9 | |
| 21/0 | Do. Pref. | 21/0 | 21/6 | |
| — | Do. Def. | 10/0 | 10/5 | |
| 1⅛ | Parent Trust Def. | 1⅞ | 2⅛ | +⅛ |
| 21/0 | Do. Ord. | 1 | 1⅛ | |
| 22/6 | Platt Bros. Ord. | 23/0 | 24/0* | |
| — | Prov. Cine 7½% Pf.-Ord | ½ | ⅝* | |
| 20/0 | Rolls Royce | 1⅜ | 1⅝ | |
| 27/6 | Salt Union | 27/0 | 27/0 | +0/6 |
| 94½ | San Paulo Tram Deb. | 94 | 98* | |
| — | Shawinigan Water Debs | 102 | 107* | |
| 10⅞ | Swedish Match "B" | 10⅞ | 11⅛ | +1/16 |
| — | Taylor's Service | 23/9 | 24/3 | |
| — | Tilling Ord. | 2⅛ | 2¼ | −1/16 |
| — | Do. 8½ p.c. Cum. Pref. | 4 | 4¼ | |
| — | United Alkali | 1⅜ | 1⅝ | |
| 26/0 | Wallpaper Def. | 25/6 | 26/6 | |

**OILS.**

| M.U.—July 21. | | | | |
|---|---|---|---|---|
| 4⅛ | Anglo-American | 4⅛ | 5⅛+ | 1/32 |
| 2 | Anglo-Ecuadorian | 2⅛ | 2⅜+ | 1/16 |
| 1⅛ | Anglo-Egyptian "B" | 1⅛ | 1⅜+ | 1/16 |
| 25/9 | Anglo-Persian 8 p.c. | 25/6 | 26/0 | |
| 25/6 | Do 9 p.c. 2nd Pref. | 25/3 | 25/9 | |
| 3⅜ | Do Ord., issued 3½ p.c. | 3⅛ | 3⅜+ | 1/32 |
| 92½ | Do. 8 p.c. Deb. | 94½ | 96½ | |
| 2⅜ | Apex Trinidad | 2⅛ | 2⅜+ | 1/32 |
| 1⅛ | Attock | 1⅛ | 1⅜ | |
| 8/8 | Brit. Borneo Pet. (10/-) | ⅜ | ½ | |
| 7/1½ | British Burmah (8/-) | 6/7½ | 7/1½ | |
| 17/3 | British Controlled | 17/0 | 17/3 | −0/3 |
| 17/0 | Do. Pref. | 16/9 | 17/0 | −0/3 |
| 5⅛ | Burmah | 4⅞ | 5⅛ | |
| 26/6 | Do. 8 p.c. Pref. | 26/4½ | 26/10½ | |
| 2/3 | Caltex | 2/0 | 2/3 | |
| 8/6 | Dacia Romano | 8/6 | 9/6 | |
| 5⅛ | Eagle Transport | 5⅛ | 5⅜− | 1/16 |
| 101 | Do 7 p.c. Notes | 99½ | 100½ | |
| 101 | Do Bearer | 100½ | 101½ | |
| 15/3 | Kern River (10/-) | 15/3 | 15/9 | +0/1½ |
| 6⅛ | Lobitos | 6 1/16 | 6⅛+ | ⅛ |
| 17/6 | Mexican Eagle | 16/9 | 17/3 | −0/1½ |
| 15/9 | Do. Pref. | 15/0 | 16/0 | −0/3 |
| 13/4½ | Do. 7 p.c. Pref. | 15/3 | 13/3 | −0/1½ |
| 4/1 | North Caucasian (10/-) | 3/9 | 4/9 | |
| 3/7½ | Oropuche (4/- sh, 3/- pd). | 3/7½ | 3/10½ | +0/1½ |
| 20/7½ | Phoenix | 20/3 | 20/9 | +0/4½ |
| 33⅝ | Royal Dutch | 33½ | 33⅝ | −⅛ |
| 4⅛ | Shell Transport | 4⅛ | 4⅜+ | 1/32 |
| 9⅝ | Do. 5 p.c. Pref. (£10). | 9⅝ | 10 | |
| 25/6 | Do. 7 p.c. Pref. | 25/3 | 25/9 | |
| 1/9 | Spies (10/-) | 1/6 | 2/0 | +0/1½ |
| 11/0 | Steaua Romana | 10/0 | 11/3 | |
| 5/0 | Tankers Pref. | 4/10½ | 5/1½ | |
| ⅛ | Trinidad Central | ⅛ | ⅜ | |
| 2⅜ | Trinidad Lease | 2⅜ | 2⅝ | |
| 6/1 | United Brit. Trinidad | 6/6 | 6/9 | +0/7½ |
| 4/6 | Ural Caspian | 3/9 | 4/9 | |
| 3 | V.O.C. Holdings | 2⅞ | 3+ | 1/16 |
| 2⅜ | Do. 7 p.c. Pref. | 2⅜ | 2⅝+ | 1/16 |

**RUBBERS.**

| | | | |
|---|---|---|---|
| 60/0 | Anglo-Dutch | 59/9 | +0/3 |
| 6/0 | Anglo-Java | 6/1½ | +0/1½ |
| 1⅝ | Anglo-Malay | 32/1½ | −0/1½ |
| 7/3 | Bertam Cons. | 7/0¾ | +0/0¾ |
| 4/10½ | Bukit Mertajam | 4/9¾ | −0/0¾ |
| 3/3 | Bukit Sembawang | 3/2¾ | |
| — | Buntar | 29/3 | +0/1½ |
| 1⅛ | Damansara | 22/1½ | +0/3 |
| 35/0 | Grand Central | 35/4½ | +0/4½ |
| 2⅛ | Highlands | 50/1½ | +0/7½ |
| 3/9 | Kamuning | 3/8¾ | |
| 8/0 | Kepong | 8/0 | |
| 3⅛ | Kuala Lumpur | 74/4½ | −0/1½ |
| 1⅞ | Kuala Muda (f.p.) | 36/9 | +0/6 |
| 1⅞ | Labu | 37/6 | |
| 2⅜ | Linggi | 47/0 | +0/4½ |
| 5/3 | London Asiatic | 5/6 | |
| 3⅛ | Malacca | 64/6 | −1/3 |
| 2⅜ | Malayalam | 50/4½ | +0/3 |
| 5/6 | Merlimau | 5/6¾ | −0/0¾ |
| 2⅜ | Moopiy Valley | 50/0 | +0/3 |
| 48/0 | Rubber Trust | 47/10½ | +0/1½ |
| 1⅝ | Seafield (New) | 33/9 | −1/0 |
| 2⅛ | Sendayan | 45/0 | −0/9 |
| — | Do. New Issue (f. p.) | 44/3 | −0/9 |
| 2⅝ | Sialang | 55/3 | −0/9 |
| 28/0 | Straits Rubber | 27/6 | −0/4½ |
| 28/3 | Tali Ayer | 28/6 | −0/3 |
| 2⅝ | Tandjong | 57/3 | +1/3 |
| — | Tandjong Malim | 31/0 | −0/6 |
| 4⅛ | United Sua Betong | 91/7½ | +0/4½ |
| — | Do. Do. Do. New (f.p.) | 88/3 | −0/3 |
| 19/0 | Vallambrosa | 19/4½ | |

| | | | | | |
|---|---|---|---|---|---|
| Ampat | 6/6 | | N. Hummock | 25/7½ | −1/3 |
| Anglo-Sum | 72/6 | | P.P.K. (C'yl'n) | 31/6 | +0/3 |
| Bah Lias | 50/0 | −0/3 | Pataling | 28/1½ | +0/6 |
| Batu Tiga | 50/0 | −0/3 | Pegoh | 58/9 | −1/3 |
| B.N.B.R. Trst | 15/9 | | Pilmoor | 36/8¾ | −0/6¾ |
| Bukit Cloh | 7/4½ | −0/0¾ | Rim Malacca | 4/6 | −0/1½ |
| Bukit Rajah | 36/4½ | −0/4½ | Rub. E. Johore | 28/9 | −1/3 |
| Castlefield | 8/7½ | | Sapong | 59/1½ | +0/4½ |
| Cicely | 10/1½ | −1½ | Sapumalk'de | 29/6 | +1/6 |
| Dennistown | 3/3 | +0/0¾ | Sekong | 17/3 | +1/3 |
| Eastern Trust | 28/0 | | Selangor | 6/3¾ | +0/1½ |
| Gen. Ceylon | 50/4½ | −0/3 | Sepang Sel. | 27/6 | |
| Glenbervie | 44/4½ | +1/4½ | Serdang C'nt'l | 39/0 | +0/3 |
| Glenshiel | 24/6 | +0/3 | Soember Ajoe. | 3/1 | +0/2½ |
| Golden Hope | 41/6 | +1/6 | Sumatra Con. | 40/0 | +0/7½ |
| Java Amal. | 37/9 | +1/0 | Sungei Choh | 27/9 | |
| Kapar Para | 59/9 | | Sungei Kapar. | 6/1½ | +0/1½ |
| Kasintoe | 36/9 | +0/9 | Sungei Kr. Pl. | 30/3 | −0/4½ |
| Kepitigalla | 2/3¾ | +0/1½ | Taiping | 2/5¼ | −0/1½ |
| Kombok | 4/1½ | +0/1½ | Tamiang | 39/4½ | −10½ |
| Langkat Sum | 46/0 | −0/9 | Tebrau | 58/1½ | +0/3 |
| Ledbury | 51/3 | +1/3 | Telogoredjo | 79/0 | −1/0 |
| Manch'ter N B. | 38/0 | | Tompeh | 2/9½ | −0/1 |
| Membakut | 3/0 | −1/0 | Un. Temiang | 4/2¾ | |
| Mendaris | 31/6 | −1/0 | Yam Seng | 4/3 | −0/1½ |

* Ex div. † Ex rights. ‡ Cum div. ‖ Ex bonus.

**TEAS.**

| | | | | | |
|---|---|---|---|---|---|
| Amal. Estates | 39 | +1/16 | E.I.&Ceylon | 58/9* | |
| Anglo-Ceylon | 47/0 | +0/9 | E. Assam | 37/0* | |
| Assam Co. | 46/6 | −0/3 | East Produce | 85/3 | −0/3 |
| Assam Cons. | 16/9 | | Empire | 62/2½* | −0/6¾ |
| Assam Dooars | 43¾ | | Galaha Ceylon | 40/1½ | |
| Assam Front'r | 6⅜ | | Imperial | 49/6 | |
| Aso.T.E.Cy'ln | 46/9 | +0/9 | Jhanzie | 80/1½ | −0/6 |
| Borelli | 90/0 | | Jokai | 85/3½* | −0/3½ |
| Brahmapootra | 33 | | Jorehaut | 85/3* | −2/0 |
| British Assam | 83/9 | | Lungla | 37/0 | |
| Brit. Indian | 73/9 | −4/4½ | Majuli | 67/6 | −1/3 |
| Cachar&Do'ar. | 70/7½* | | Moabund | 66/10½ | |
| Ceylon Plant. | 5⅛ | | Nedeem | 65/0 | −1/3 |
| Chubwa | 86/3 | +1/3 | New Sylhet | 81/3 | |
| Chulsa | 54/3 | | Peacock & Nil | 3/11 | −0/1½ |
| Con. Tea & L. | 51⅛+ | ⅛ | Poonmudi | 3/11½ | |
| Darjeeling Co. | 39/9 | + | Rosehaugh Cey | 35/0 | |
| Deundi | 19/4½ | −0/3 | Singlo | 62/3* | |
| Dimbula Val. | 63/6 | −1/4½ | Tea Share Trus | 36/3 | |
| Dooars | 67/6* | | Travancore | 3⅛− | 1/16 |
| Doom Dooma. | 93/7½ | +0/1½ | Up. Assam | 63/0 | |

* Ex dividend; † plus share bonus.

## INSURANCE SHARES.

BUSINESS DONE IN LONDON.—Alliance Assurance, 15 7/16, ½; British General, 48/-, 9/-; Consolidated Ordinary, 20/-, 6d.; General Accident, 8 3/16, 1/16; London Assurance, 10 11/16, ⅝; Motor Union, 7½, ½, ⅝; Prudential "B" shares, 36/9, 7/6; Scottish Union, 10½, 29/-, 32 11/16; Tariff Reinsurance, 5/11½, 6d.; World Auxiliary, 19/7½, 18/9.

BUSINESS DONE IN LIVERPOOL:—North British, 21 5/16, ⅛; Phœnix, 12½; Norwich Union, 12 3/16, 6/9; Royal Insurance, 30⅛.

## PROVINCIAL EXCHANGES.

BIRMINGHAM.—Several Motor shares lower, Humbers falling. Napiers marked back sharply. Austins and Vauxhalls finished well. Dunlops active. Parent Defd. spurted. Austins, 5/9; Debs., 92¼; Bluemells, 35/3; Components, 3/1½; B.T.D., 3/6; Enfields, 28/6; Humbers, 35/-; Napiers, 32/6; Pref., 20/1½; Rolls, 29/9; Rovers, 10/1½; Singers, 43/9; Standards, 44/-; Swifts, 7/6; Triumphs, 32/9; Vauxhalls, 71/-; Dunlops, 18/7½; Parent Defd., 39/6.

MANCHESTER.—Another good day in Textiles, with many advances. Bleachers, 63/-66/-; Pref., 21/6-21/9; Calicos, 33/-33/6; Pref., 17/9-18/-; Dyers, 72/6-73/6; Pref., 19/6-20/-; Cottons, 55/6-56/6; Pref., 18/9-19/3; Spinners, 48/6-49/-; Pref., 18/9-19/3; "Slubbers," 7/3-7/6; Coats, 60/-61/-; Ship Canal, 8-8¼; Pref., 8-8¼; Velvets, 27/-28/-.

## FORWARD RUBBER CONTRACTS.

Bernam-Perak Rubber Plantations, Ltd.—Forward sale 60 tons smoked sheet at 2/7¼. Landed London in equal monthly deliveries of 5 tons, January to December, 1926.

The Siak (Sumatra) Rubber Estates, Ltd.—Forward rubber sale 60 tons smoked sheet, 5 tons each month, January-December, 1926, delivered London at 2/8 per lb.

## TRAFFICS.

Metropolitan Railway—Week to July 18, £38,993, decrease £7,020; 29 weeks, £1,062,923, decrease £144,190. Mersey Railway—Week to July 18, £3,881, decrease £498; 29 weeks, £125,224, decrease £2,284.

# LONDON MINING MARKET QUIET.

## KAFFIRS AGAIN ACTIVE.

The Mining market was quiet during the morning, but the cheerfulness noticeable on the preceding day was maintained, and as the expected profit-taking failed to materialise a further forward movement was made. Kaffirs gave a good account of themselves, the advices from the Cape being of an encouraging character and Paris coming in again a buyer of its specialities. The approach of the dividend period is beginning to make its influence felt, and it needs but a modest demand to demonstrate the smallness of floating supplies of good class shares. The Platinum issues again made a good showing, and although profit-taking was in progress the fresh demand was sufficient to put several shares better; T.C.L. led the way, followed by Transvaal Devs., while Hendersons and Oceans were harder, and Townships left off firm at the overnight's level. In the Rhodesian department, Zambesia Exploring were well to the front, but Tanks, after a fairly busy day, closed unaltered. We understand the report will be posted to-night. Chartered were stronger; Cam and Motor came into some request, and Rhodesia, Broken Hill, and several other low-priced descriptions were being nibbled at. Diamonds were very quiet all day and the only change was small shrinkages in the De Beers issues. A further small advance to £261 8s. 9d. per ton occurred in the price of Tin, and the activity in the share market expanded. Coppers, on the metal position, were in favour, and Rio Tinto were a strong spot. Closing prices:—

**SOUTH AFRICAN.**

| M.U. July 20. | | | |
|---|---|---|---|
| 1⅛ | Anglo-Amer. Corp. | 1⅛ 1 3/16 | |
| 12/6 | Anglo-French | 14/4-14/9 | +0/6 |
| 3⅛ | Brakpan | 3⅛-3⅜ | +1/16 |
| 14⅝ | Cent. Min'g (£8) | 14⅝-14¾ | +⅛ |
| 8/9 | Central W'st (5/) | 8/6 9/0 | |
| 2⅛ | City Deep | 2⅛ 2⅛ | +1/16 |
| 1⅛ | Con. Goldfields | 1⅛-1⅛ | |
| 12/0 | Cons. Main Reef | 12/6-13/0 | +0/6 |
| 13/9 | Con. M. Sel. 10/ | 13/6-14/0 | |
| 2⅛ | Crown Mines (10/) | 2⅛ 2⅛ | +1/16 |
| 16/0 | Durban Deep | 15/9-16/3 | |
| 9/9 | E. Rand Prop. | 9/7½-10/1½ | |
| 3⅛ | Geduld | 3⅛-3⅜ | +1/16 |
| 20/3 | Gen. Mining | 20/3-20/9 | |
| 10/0 | G. M. Investment | 9/9-10/3 | |
| 7⅛ | Government Mines | 7⅛ 7⅛ | |
| 9/3 | Hendlea Plat. (5/) | 9/3-9/9 | |
| 6/3 | Hendersons (5/) | 6/3-6/6 | +1½ |
| 41/0 | Johan'burg I'vst | 40/9-41/3 | |
| 12/9 | Knight's | 12/6-13/0 | |
| 17/0 | Langlaagte Est. | 16/9 17/3 | |
| 1⅛ | Lydenburg Plat. | 1⅛-1 | |
| 3⅜ | Meyer & Charlton | 3⅜-3 7/16 | |
| 4⅛ | M'derfontein (10/) | 4⅛-4⅛ | |
| 1⅛ | Modder B (5/) | 1⅛-1⅛ | |
| 1⅛ | Modder Deep (5/) | 2⅛-2⅛ | |
| 15/0 | Modder East | | |
| 1⅛ | New State Areas | 1⅛-1⅛ | |
| 5/0 | Nigel | 4/6-5/6 | |
| 7/0 | Nourse Mines | 6/6-7/0 | |
| 2⅛ | Rand Mines (5/) | 3-3⅛ | |
| 17/0 | Randfontein | 17/0 17/6 | +0/3 |
| 1⅛ | Rob'son D A (1/) | 1-1⅛ | |
| 1⅛ | Robinson Dp. B | 1⅛-1⅛ | |
| 10/9 | Rose Deep | 10/9-11/3 | |
| | S.A. Gold Trust | | |
| 24/0 | S.A. Towns (10/) | 24/0 24/6 | |
| 2⅛ | Springs Mines | 2⅛-2⅛ | +1/16 |
| 14/6 | Sub Nigel | 14/0-14/6 | |
| 3⅛ | Trans. and Del. B. | 3⅛-3⅛ | |
| 4⅛ | Trans. Con. L (10/) | 4⅜ 4⅝ | +1/16 |
| 1⅛ | Trans. Devel. | 1⅛-1⅛ | +1/16 |
| 42/3 | Union Corp (12/6) | 42/6-43/0 | +0/3 |
| 22/3 | Van Ryn | 22/0-22/6 | |
| 3⅛ | Van Ryn Deep | 3⅛-3⅛ | |
| 22/6 | Vereeniging | 22/3-23/0 | |
| ⅛ | Village Deep | 8/6-9/0 | −0/3 |
| ¾ | West Rand Con. | 11/9-12/3 | |
| 22/3 | West Springs | 22/3-22/9 | +0/3 |
| 20/0 | Wit'ersrand Deep | 19/6-20/6 | |

**RUSSIAN.**

| | | | |
|---|---|---|---|
| 5/3 | Russo-Asiat. Cns | 5/3-5/6 | +1½ |
| 3/6 | Russian Mining | 4/6-5/6 | +0/6 |
| ½ | Siberian Props | 5/0-6/0 | |
| ⅜ | Spassky | 7/16-9/16 | |

**RHODESIAN.**

| M.U. July 20. | | | |
|---|---|---|---|
| 7/0 | Bechuanaland Ex. | 6/9-7/3 | |
| 10/0 | Beira Town Sites | 9/9-10/9 | |
| 5/3 | Bwana M'Kubwa | 5/1½-5/4½ | |
| 2⅛ | Cam and Motor | 2⅛-2⅜ | +1/16 |
| 25/0 | Chart'd B.S.A. | 25/3-25/6 | +1½ |
| 0/6 | Falcon | 0/6-1/0 | |
| 18/9 | Gaika Gold | 18/3-19/3 | |
| 10/7½ | Globe & Phoenix (5/) | 10/3-10/9 | |
| 6/10½ | Gold F. Rho. (10/) | 6/9-7/0 | |
| ⅛ | Lonely Reef | ⅛-¼ | |
| 1⅛ | Rezende | 1⅛ 1⅛ | |
| 4/0 | R. Broken Hill (5/) | 4/0-4/3 | +1½ |
| 10/6 | Selukwe (2/6) | 10/3-10/9 | |
| 1⅛ | Shamva Mines | 1⅛-1⅛ | |
| ⅛ | Sherwood Starr (5/) | ⅛-⅛ | |
| 1⅛ | Tanganyika | 1⅛ 1⅛ | |
| 45/3 | Vic. Falls Ord | 45/0-46/0 | |
| 32/9 | do. Pref. | 32/0-33/0 | |
| 1⅛ | Wankie Col. (10/) | 1⅛-1⅛ | |
| 5/3 | Willoughby | 5/7-5/6 | +1½ |
| 26/0 | Zambesia Expl. | 27/1½-/4½ | +0/9 |

**DIAMOND.**

| | | | |
|---|---|---|---|
| ⅛ | Angola Diamond | ⅛-⅛ | |
| 19/3 | Con. D. S. W. A. | 19/0-19/6 | |
| 10⅛ | De Beers Def. | 10⅛-10⅛ | −1/16 |
| 12⅛ | do. Pref. | 12⅛-12¾ | −⅛ |
| 3 | Jagersfontein | 3-3⅛ | |
| ⅛ | N. Val. River | ⅛-⅛ | |
| 6⅛ | Premier Pf. (5/-) | 6⅛-6⅛ | |
| 12/9 | West African | 12/9 13/3 | |

**AUSTRALIAN.**

| | | | |
|---|---|---|---|
| 1⅛ | Amal. Zinc | 1⅛-1⅛ | |
| 1/1⅛ | Associated (4/) | 1/0-1/6 | |
| 2/0 | Broken Hill Prop. | 22/0-23/0 | |
| 3⅛ | B. Hill Sth. New. | 3⅛-3⅛ | |
| 1⅛ | Electro Zinc Pref. | 1⅛-1⅛ | |
| 5⅛ | North Broken Hill | 5⅛-5⅛ | |
| 15/4½ | Sulphide Ord. | 15/6-16/6 | +0/3 |
| 12/0 | South Kalgurli | 12/9-13/9 | |
| 34/3 | Zinc Ord. (10/-) | 25/9-36/9 | +1/3 |
| 3⅛ | do. Pref. | 3⅛-3⅛ | +1/16 |

**WEST AFRICAN.**

| | | | |
|---|---|---|---|
| 12/0 | Ashanti Gold (4/) | 12/9-13/3 | +0/3 |
| 9/0 | Fanti Cons. (8/) | 8/9-9/3 | |
| 14/0 | Gold Coast Amal. | 13/6-14/0 | |
| 4/0 | Taquah & Abosso | 4/0-4/6 | |

* Ex. Dividend. † Ex. Rights

**TIN.**

| M.U. July 20. | | | |
|---|---|---|---|
| 14/7½ | Anglo-Con. (10/-) | 14/9-15/3 | |
| 3⅛ | Aramayo Mines | 3⅛-4 | |
| 8/6 | Bauchi Ord. (10/) | 8/6-9/0 | −0/3 |
| 12/9 | do. Pref. (10/) | 12/6-13/0 | −0/3 |
| 10/1 | Bisichi | 10/4½-7½ | −1½ |
| 2⅛ | Gopeng | 2⅛-2⅛ | |
| 26/3 | Ipoh | 26/9-27/9 | +0/9 |
| 16/0 | Kaduna Synd (5/) | 16/0-17/0 | +0/3 |
| 2⅛ | Kamunting | 2⅛-2⅛ | +1/16 |
| 1⅛ | Kramat Pulai | 1⅛-1⅛ | +1/16 |
| 3⅛ | Malayan T.D. | 3⅛-3⅛ | |
| 14/6 | Mongu | 14/9-15/3 | +0/3 |
| 1⅛ | Naraguta | 1⅛-1⅛ | +1/16 |
| 12/1½ | Pahang (5/-) | 12/0-13/0 | +0/3 |
| 1⅛ | Rambutan | 1⅛-1⅛ | |
| 2⅛ | Renong | 2⅛-2⅛ | |
| 14/9 | Ropp (4/ Shs) | 14/10½-15/1½ | |
| 4⅛ | Siamese | 4⅛-4⅛ | +1/16 |
| 11/9 | South Bukeru | 12/0-12/6 | |
| 39/3 | Tavoy | 39/9-40/6 | +0/9 |
| 3⅛ | Tronoh | 3⅛-3⅛ | |

**COPPER.**

| | | | |
|---|---|---|---|
| 13/0 | Arizona (5/-) | 13-13⅛ | |
| ⅛ | Mount Elliott (£5) | ⅛-⅛ | |
| 21/0 | Mount Lyell | 21/9-22/9 | +1/0 |
| 6/6 | Mount Morgan | 7/3-8/3 | +0/3 |
| 1⅛ | Namaqua | 1⅛-1⅛ | |
| 41 | Rio Tinto (£5) | 41⅛-41⅜ | +1/16 |
| 7/6 | S. American (2/) | 7/6-8/0 | |

**MISCELLANEOUS.**

| | | | |
|---|---|---|---|
| 2/0 | Bingo Pref. | ⅛-⅛ | |
| 7/9 | Brit. Platinum | 7/3-7/9 | |
| 14/7½ | Burma Corp. | 14/7½-/10½ | +1½ |
| 7/3 | Champion Reef | 7/3-7/9 | |
| 1⅛ | Chosen Synd "A" | 1⅛-1⅛ | +1/16 |
| — | Colombian Props | 19/6-20/6 | |
| 1/6 | Corderoy Synd. | 1/0-1/6 | |
| 1⅛ | Huronian Belt | 7/3-7/6 | |
| 7/4½ | Keeley Silver | 6/3-6/9 | +0/6 |
| 6/6 | Kirkland Lake | 1⅛-1⅛ | −1/16 |
| ⅛ | Mexico Mines | ⅛-⅛ | |
| 2⅛ | Minerals Separ't'n | 2⅛-2⅛ | |
| 10/9 | Min. Crp. of Can. | 10/6-11/0 | |
| 13/6 | Mysore (10/-) | 13/0-14/0 | |
| 6/6 | Nat. Min. (8/-) | 6/6 6/9 | +1½ |
| 6/6 | Nundydroog | 6/0-7/0 | |
| — | Ooregum | 13/6-14/6 | |
| 7/3 | Oroville | 6/9-7/3 | |
| 6/0 | Porcupine Gold | 5/9-6/9 | |
| 15/3 | St. John Del Rey | 14/9 15/9 | |
| 23/1½ | San Francisco (10/) | 23/3-23/9 | +0/3 |
| 8/1½ | Santa Gertrudis | 8/3-8/9 | +0/3 |
| — | S. Amer. G. Areas | ⅛-⅛ | |
| 4/4½ | Vipond | 4/3-4/6 | |
| 1⅛ | Waihi Gold | 1⅛-1⅛ | |

# THE MONEY MARKET.

## CREDIT ABUNDANT.

### DISCOUNTS WEAKER.

Credit was again in abundant supply in Lombard street yesterday, funds being augmented by purchases of short-dated Treasuries by the joint stock banks. A call of £1,200,000 on Midland Bank shares had no effect. Short loans were freely offered at 3½ down to 3 p.c., and fresh seven-day advances were made at 3½ p.c. Weekly fixtures, however, were still 3¾ p.c. A further general weakening of rates occurred in the Discount market, owing to the scarcity of bills. Fine three months' maturities were generally quoted 4 7/16 to 4⅜ p.c., two months' paper being 4 7/16 p.c., four months' 4½ to 4 7/16 p.c., and six months' 4 7/16 to 4½ p.c. August Treasuries were taken at 3⅞ p.c., and Septembers at 4 to 4 1/16 p.c., Octobers being quoted 4 7/16 to 4½ p.c.

Bank Rate Discount (changed March 5, 1925), 5%.

| | | | | |
|---|---|---|---|---|
| 60 days (fine) | 4⅜ | 4½% | Trade | 5¼ 5⅜% |
| 3 months „ | | 4½% | „ | 5½% |
| 4 months „ | | 4½% | „ | 5¾ 6 % |
| 6 months „ | | 4½% | „ | 5¾ 6 % |
| Loans to brokers day-to-day | | | | 3¾ 3 % |
| „ for a week | | | | 3¾% |
| Deposit allowance: Banks at call | | | | 3 % |
| „ Discount houses at call | | | | 3 % |
| „ „ at notice | | | | 3¼% |

A moderate business was reported in silver, and quotations rose ⅛d. to 32⅛d. for spot and 1/16d. to the same figure for two months' delivery. The market price of gold fell 1d. to 84s. 10½d. per fine ounce. A small amount in the open market was divided between India and the trade. The Bank of England announced the purchase of £245,000 of bar gold.

French and Belgian francs were moderately better at 102.80 and 104.80, respectively. Lire were also better at under 131, and the Dutch rate further declined to a shade under 12.10. Danish currency further improved, but the Norwegian currency fell back a little and Greek drachmae were again worse. Brazilian milreis were strong, and Uruguayan dollars further appreciated. New York fell 1/16d. to 4.86½. The Eastern exchanges were steady, the yen recovering a little to 1s. 8 5/16d.

| — | July 21. Highest and Lowest. | | July 20. Closing Rates. | | Par Rate |
|---|---|---|---|---|---|
| Amsterdam | 12.09¾ | 12.10⅛ | 12.10¼ | 12.10⅛ | 12.10 |
| B. Ayres | 45⅛ | 45⅛ | 45½ | 45⅞ | 47.58 |
| Barcelona | 33.50 | 33.55 | 33.52 | 33.55 | 25.22 |
| Berlin | 20.41 | 20.53 | 20.41 | 20.43 | 20.40 |
| Brussels | 104.60 | 104.90 | 104.90 | 105.00 | 25.22½ |
| Calcutta | 1/6 | | 1/6 | | 2/0 |
| Copenhagen | 22.92 | 22.50 | 22.56 | 22.63 | 18.15 |
| Finland | 192½ | 192⅞ | 192¾ | 192⅞ | 25.22½ |
| Geneva | 25.02 | 25.03 | 25.02⅛ | 25.03⅛ | 25.22½ |
| Greece | 309 | 312 | 306 | 308 | 25.22½ |
| Italy | 130¾ | 131½ | 131½ | 131½ | 25.22½ |
| Kobe (p.yn.) | 1/8 | | 1/8 | | |
| Madrid | 33.53½ | 33.57 | 33.59 | 33.55 | 25.22½ |
| Montreal | 4.85⅛ | 4.86⅛ | 4.85⅞ | 4.86 | 4.86 |
| Montevideo | 48⅛d. | 49⅛d. | 48⅛d. | 49d. | 51d |
| New York | 4.86 | 4.86⅛ | 4.86½ | 4.86⅛ | 4.86 |
| Oslo | 26.40 | 26.73 | 26.62 | 26.66 | 18.15 |
| Paris | 102.60 | 102.90 | 102.95 | 103.00 | 25.22 |
| Prague | 163⅞ | 164 | 163⅞ | 164⅞ | 24.02 |
| Rio de Jan. | 5⅞ | 5⅞ | 5¾ | 5⅞ | 16.1 |
| Shanghai | 3/1½ | | 3/1⅜ | | |
| Singapore | 2/4⅛ | | 2/4⅛ | | 2 4⅛ |
| Stockholm | 18.06 | 18.06½ | 18.06 | 18.07 | 18.15 |
| Vienna | 34.50 | 34.60 | 34.55 | 34.60 | 34.58½* |
| Warsaw | 25.30 | 25.50 | 25.35 | 25.50 | 25.22½ |

*Sch. to £. † Nominal.

# DEALINGS IN LONDON MARKET.

The following dealings among active stocks and shares were "marked" in London yesterday:—

**Consols**—56 7/16, ⅛, ¼, ⅛, 3/16, 5/16. 5 p.c. **War Loan**—100⅛, 3/16, ⅛, 5/16, ⅛, ¼, 5/16, ⅛, ⅜. **Funding Loan**—88 11/16, ⅝, ¾. **Conversion Loan 3½ p.c.**—77 1/16, 7, 6 15/16, 7 1/16, 6⅞, 7, 6 15/16, 7 1/16, 6 15/16. **Australia 5 p.c. Stock**—100½, 99⅞, 100⅛, 10 1/16, 99⅞, ⅞, 100. **Aerated Bread**—25/4½, 9d., 6/3, 6d., *5/6, 6/6, 5/9, 6/6, 5/4½, 6d. **African and Eastern**—29/-, 3d., 7½d., 9/-, 3d., 10½d., 6d., 10½d. **Amalgamated Press**—41/3, 9d. **Anglo-Dutch Rubber**—59/6, 60/-, *59/3, 60/-, 6d., 59/6, 60/-, 2½d., 59/9, 4½d., 9d., 60/7½, 2d., 1½d., 6d., 59/7½, 8/9, 9/3. **Assoc. Cement**—13/3, 1½d., 13/-, 6d., 3d., 4½d., 1½d., 2½d. **Associated Newspapers Def.** (x.d.)—5⅞, £5 18/6, 5 15/16, 11/16, ⅝, 63-64. **Bovril Def.**—43/-, 9d., 3d. **Brazilian Traction**—60⅞, 60, ½, ¼, 1, 1½, ½, 60, ½, ¼, ¼, 1, 2, 1½, 60⅝, 1½, 60⅛, ½, ¼, ½, ½. **Brit. Amer. Tobacco**—104/9, 3d., 4/-, 6d., 5/-, 3d., 4/6, 1½d., 10½d., 5/1½, 3d., 9d., 5/-, 4½d. **British Oil and Cake**—27/3, *6/-, 9d., 4½d., 9d., 3d. **Buenos Ayres Great Southern**—87¼, ½, ¼, ¼, 8, 7⅞, ½, 8¼, ½, ⅞. **Calico Printers**—33/3, 2/9, 3/3. **Canadian Pacific**—145⅞, 6¼, *5, 5, ½, ¼, ½, *6⅛, 6, *7⅛, 5⅞, *7. **Central Argentine Cons.**—73, 2⅞, ½, ⅞, 3, 2⅞. **Coats**—60/4½, 59/6, 60/3. **Courtaulds**—105/9, 6/6, 9d., 7/1½, 3d., 7/-, 6/3, 6d., 7/4½, *6/9. **Courtaulds Pref.**—18/10½, 9d., 19/-, *18/7½, *18/3, 6d., 8½d. **Crosses and Winkworth Pref.**—5/3, 4½d., 6d. **Cunard Ord.**—15/7½, 9d., 16/-. **Cunard Debentures**—103⅞, 3, 4. **Daily Mail Ord. (2/- paid)**—48/1½. **Daily Mirror Ord.**—6 3/16, ⅛, *6 5/16, £6 6/-, 6 3/16, ⅛. **Dunlop Ord.**—18/9, 4½d., 9½d., 3½d., *6d., *3d., 6d., 6½d., 9½d., 7½d. **Dunlop "C" Pref.**—23/-. **Dunlop Debentures**—103½. **English Sewing Cotton**—57/-, 5/-, 6/9, 8/1½, 6/6, 7/6, 3d., 8/9. **Fine Cotton Spinners**—47/9, 8/4½, 6d. **General Electric Ord** (x.d.)—23/6, 10½d. **General Electric Debs.**—104½, ⅛, 5. **German 3 p.c.**—13/1½, 12/6, 13/9. **German 4 p.c.**—8/3. **German 7 p.c. External Loan**—99⅛, 8⅞, 9 1/16, 9, 8⅞. **Grand Trunk Pac. 4 p.c. Debs.**—43⅛, ⅛, ⅜, 2⅞, 4, 2⅞, 4½, 3⅞, 4⅛, ⅛, 3⅞, 3⅞, 4⅛. **Great Western Rail**—89⅛, ⅛, 8⅞, 9⅛, ⅛, ⅛, ⅛, ⅛. **Great Western 5 p.c. Pref.**—95⅛, ⅛, *5, ⅛. **Greek 7 p.c. Refugee**—90, ⅛, 89⅞, 90⅛, 89⅞. **Guinness Ord.**—650. **Harland and Wolff Pref.**—13/1½, 13/-, 12/10½. **Harrods Ord.**—*43/4½, 4/-, 3/7½. **Hudson's Bay Ord.**—94/4½, 5/-, 6/3, 3/9, 5/1½. **Hungarian 7 p.c., 1924**—98 1/16, ⅛, ⅛, ⅛, ⅛, ⅛, ⅛. **Imperial Tobacco**—100/10½, 1/-, 100/9, 7½d., 4½d., 6d., 1/3, 1½d., 10½d. **do. Canada**—25/7½, 9d., 10½d., 3d. **Lever 7 p.c. Pref.**—20/1½, 19/10½, 9d., *7½d., *10½d., 20/-, 19/9½. **Lever 8 p.c. Pref.**—19/6, *6d., 3d., 7½d., 9d., 8½d., 6d. **Lever 7 p.c. Debentures**—104⅛, 5. **Lipton Ord.**—17/6, 18/-. **Lister Ord.**—30/9, 1/-, 81⅛, ⅛, ⅛, *1, ⅛, ⅛, ⅛, *⅛, 80⅞, 1⅛, ⅛. **London and N.E. Pref.-Ord.**—61, ⅛, ⅛, *1, *60⅞, ⅛, 1⅛, *60⅞, *60⅞, *⅛, 1⅛, ⅛. **London and N.E. Def.-Ord.**—22, 1⅛, 2⅛, 1⅛, ½, 2⅛, 1⅞, ⅛, 2⅛, 1⅞. **Lyons (J.) and Co. Ord.**—75/7½, 5/-, 4/4½, 3/9. **Marconi Ord.**—27/3, 6d., 6/3, 8/-, 7/9, 7½d., 10½d. **do. Marine**—17/3, 7½d., 18/3. **do. Canada**—3/10½, 4/0½, 2½d. **Maypole Def.**—6/-, 5/9½, 11½d., *5/10½, 10½d., 9d., 6/1½. **Metropolitan Rail**—69⅛, ⅛, ⅛, ⅛, 9, ⅛, ⅛. **Nobel Indus**—25/7½, 4½d., 3½d. **do. Pref.**—21/-. **do. Deferred**—10/1½, 9/10½, 39/3, 8/10½, 9/3, 9/-. **Peruvian Corp. Pref.**—32⅛, 1⅞, 2, 1⅞. **Phillips, Godfrey, Ord.**—40/-, 9d. **P. and O. 5 p.c. Debs.**—99. **Prov. Cinema Theatres**—*12/1½, 13/1½, 12/9. **Radio Corp. Pref.**—10. **Rubber Trust**—48/-, 3d., 6d., 9d., 1½d., 8/-, 6d., *7/6, 8/10½, 7/9, 8/1½, *7/-, 7½d., 9d., 9/-, 8/7½, 6d. *7/-, 8/-, 10½d., 1½d., 6/10½, 7/7½, 6d., 9/-, 6/10½, 7/10½, 8/4½, *6/9, *5/6, 6/9.; do. Pref.—23/3, 2/9, 3/6, 2/9, *9d. **Southern Rail Pref.-Ord.**—77⅛, ⅛, *6⅛, 7⅛, ⅛, ⅛; do. Def.-Ord.—41⅛, 1, 40⅞, ⅛, ⅛, ⅛, 1, ⅛, 40⅞, ⅛, ⅛, 1. **Shell Ord.** (x.d.)—90/-, 7½d., 3½d., 11½d., *86/3, 90/7½, 4½d., 89/8½, 4½d., *90/-, 4½d., 3½d., 1/3, 89/4½, 90/6, 3d., 6d., *4½d. **Sudan Plantations**—7⅛, ⅛. **Swedish Match "B"**—10 11/16, 11, ⅛, ⅛, ⅛, 11, ⅛, ⅛, 10 11/16, 11⅛, ⅛. **Underground Income Bonds**—98, ⅛, ⅛. **United Dairies**—*37/7½.

9d., *3d., 9d., 8/1½. **United of Havana Rail**—98⅛, 7⅞, 8⅛, 8, ⅛, 13/-. **United Tobacco**—87/6, 6/9, 6/-. **Vickers**—7/1½, 3d., 6d., 4½d., 3d. **Watney Combe Def.**—281⅛, *79. **Westminster Bank** (x.d.)—*18 1/16, 1/16, 1/16, 1/16, ⅛, ⅛, ⅛, 1/16. **Workman Clark Debs.**—15⅛.

(*Exceptional bargain at special price.)

# DIVIDENDS AND REPORTS.

THOMAS McKENZIE AND SONS.—Interim dividend of 6d. per share, less tax.

WM. and P. THOMPSON.—The directors announce an interim dividend on the Ordinary shares of the company at the rate of 5 per cent. per annum, free of income tax, for the half-year ended 30th April, 1925.

ANGLO-DUTCH PLANTS OF JAVA.—A dividend of 15 per cent., less tax, on account of the year 1924.

ANGLO-NEWFOUNDLAND DEVELOPMENT.—Interim dividend on 8 per cent. Cum.-Pref. shares for half-year ended February 28, 1925.

BON MARCHE.—Dividend on Pref. shares for six months ending August 15 at rate of 8 per cent. per annum, and interim dividend on Ord. shares at 7 per cent. per annum for six months.

BEYER, PEACOCK AND CO.—Directors announce that they are unable to recommend the payment of the dividend on the 6½ per cent. Cum.-Pref. shares. The final Pref. dividend for 1924 also was postponed. Ordinary shareholders have not received a dividend since 1922, when 5 p.c. was paid. On that occasion £10,000 was withdrawn from the reserves.

BANK OF VICTORIA, LTD., LONDON.—Dividends at the rate of 9 per cent. per annum on the Preference and Ordinary Shares; to transfer £50,000 to reserve fund, making it £800,000; to transfer £3,000 to officers' provident and guarantee fund, and to carry forward £38,933 11/9 to the next year.

CONTINENTAL UNION GAS.—Final dividend of 5½ per cent. on the Preference stock, making 7 per cent. for the year, and a dividend of 2 per cent. on the Ordinary stock, both less tax, for the year ending June 30, 1925.

CAMBRIDGE UNIVERSITY AND TOWN WATERWORKS.—Dividend for half-year ended June 30, less tax, at rate of £10 per cent. per annum on £10 Consolidated Stock, and at rate of £7 per cent. per annum on £7 Consolidated Stock.

COMMERCIAL GAS CO.—Dividends for the half-year ended June 30, 1925, at rate of £5 6/8 per cent. per annum on the 4 per cent. Capital Stock, and £5 3/3 per cent. per annum. on the 3½ per cent. Capital Stock, both less tax.

COUNTY OF LONDON ELECTRIC SUPPLY CO. LTD.—The following interim dividends on account of the year ending 31st December, 1925:—3 per cent. upon the Six per Cent. Preference Shares and 5 per cent. upon the Ordinary Shares, both less tax.

DUTTONS BLACKBURN BREWERY.—Dividends on Pre-Preference and Preference shares £10,000 to reserve, £5,000 to renewals and improvement fund, £4,207 forward.

DEVON ESTATES (MALACCA), LTD.—A second interim dividend of 2½ per cent. (6d. per share) declared in respect of the year ended 30th June, 1925.

EQUATORIAL RUBBER TRUST.—Interim dividend of 2½ per cent. in respect of the year 1925. (This is the first interim dividend to be declared. In March last a dividend of 5 per cent., less tax, was declared in respect of the year ended 31st December, 1924.)

F. J. and G. COOPER.—Dividend of 10 per cent. actual for year, less tax, on Ordinary.

GALPHELE TEA AND RUBBER.—Dividend of 15 per cent., of which 5 per cent. was paid last March.

HANIPHA, CEYLON, TEA AND RUBBER.—Interim dividend of 10 per cent., actual, on Old shares, and 1/4 per share on the New shares, less tax, on account of 1925.

IMPERIAL COLONIAL FINANCE AND AGENCY.—Dividend of 4½ per cent., less tax, making 7 per cent., less tax, for year. Directors further recommend that remaining £1,515 be applied as to £758 in paying dividend of £7 11/6, 45d. per share on each founders' share, and £757 in further dividend of 10/8, 85d. per cent., less tax, on stock.

INVESTMENT CORPORATION OF CANADA.—The directors regret that it will not be possible to pay a dividend on the Ordinary Stock for the year to April 30, 1925. Owing to delay in receiving the final figures from Canada the report and accounts will not be issued until the autumn.

JOHN HADWEN AND SONS.—Dividend 2½ per cent.

KAWIE JAVA RUBBER.—Final dividend of 15 per cent., less tax, making 20 per cent., less tax, for the year.

KENT HOP AND STOCK FARMS.—Dividend of 8 per cent. on Ordinary.

MARAWAN JAVA RUBBER.—Dividend of 4 per cent., less tax.

MANCHESTER PALACE OF VARIETIES.—Final dividend at 12½ per cent. per annum, less tax, making 10 per cent., less tax, for year.

NATIONAL ELECTRIC THEATRES.—Final dividend 1/- per share on Ord., making 20 per cent. for the year; dividend of 4/- per share on Deferred shares.

PERCY E. FISHER.—Dividend of 8 per cent. for the year, less tax, on Ord. shares.

REGENT'S CANAL AND DOCK.—Dividend on Capital stock for half-year at rate of £1 15/- per cent. per annum, less tax.

SOUTH LONDON ELECTRIC SUPPLY CORPORATION, LTD.—The following interim dividends on account of the year ending 31st December, 1925:—5 per cent., less tax, upon the Ordinary Shares and 3 per cent., less tax, upon the Six per Cent. Preference Shares.

TRAFFORD PICTURE HOUSES.—Dividend of 7½ per cent.

ULU PANDAN RUBBER.—Dividend of 5 per cent. Previous year no dividend.

VALLAMBROSA RUBBER.—Dividend 1/- per share, less tax.

**CHARTERED CO.'S BOARD.**

The directors of the British South Africa Company announce the resignation of the Hon. Arthur G. C. Villiers, D.S.O., from the Boards of the British South Africa Company and the Rhodesia Railways Trust, Ltd.

**FINANCIAL NOTICES.**

CORPORATION OF DUBLIN.

**CREATION OF STOCK.**

Pursuant to the Public Health Acts Amendment Act, 1890, and the regulations issued thereunder, notice is hereby given that the Right Honourable the Lord Mayor, Aldermen and Burgesses of Dublin (acting by the Commissioners of the County Borough of Dublin), at a specially convened meeting, held on Saturday, 18th July, 1925, adopted the following resolution:—

"That under the authority and subject to the conditions of the Housing of the Working Classes (Ireland) Acts, 1890 to 1921, Part Five of the Public Health Acts Amendment Act, 1890; the Urban Stock Regulations, 1892 and 1903, the sanction of the Minister for Local Government and Public Health, dated 29th June, 1925, to the borrowing by us of the sum of one hundred thousand pounds for the purpose of financing four schemes at Fairbrothers' Fields, Donnelly's Orchard, Marino and Boyne street, in the County Borough of Dublin, for the provision of houses for the working classes, and the Consent Order of the said Minister, entitled the Dublin County Borough (Stock) Order, 1925, authorising the exercise of our borrowing powers in respect of the said sum of £100,000 by the creation and issue of Stock under the said Urban Stock regulations, we do hereby create Stock, to be called Dublin Corporation Five per cent. Redeemable Stock, and to be issued to an amount calculated at the sale price to produce one hundred thousand pounds.

"That such Stock shall be issued at par from time to time as we shall direct, and shall bear interest at the rate of five pounds per centum per annum, payable half-yearly, on 1st January and 1st July, provided that in the case of the first issue of any parcel of Stock after 1st January and before 1st July, or after 1st July and before 1st January, a proportion of the half-yearly dividend on same will be paid, based upon the period between the date of issue and that of the first payment of dividend.

"That such Stock shall be redeemable at par on the 1st day of January, 1976, and shall be transferable in books, and not by deed."

JOHN J. MURPHY, Town Clerk.
City Hall, Dublin, 18th July, 1925.

# FREE STATE REVENUE.

The following are the receipts into and issues out of the Exchequer between the 1st April, 1925, and the 18th July, 1925:—

| REVENUE AND OTHER RECEIPTS. | Total receipts into the Exchequer from April 1, 1925, to July 18, 1925. £ | April 1, 1924, to July 19, 1924. £ |
|---|---|---|
| Revenue. | | |
| Customs | 2,047,000 | 2,380,000 |
| Excise | 2,005,000 | 2,490,000 |
| Motor Vehicle Duties | 101,000 | 113,500 |
| Estate, etc., Duties | 326,000 | 215,000 |
| Stamps | 130,000 | 107,000 |
| Property and Income Tax (including Super Tax and Mineral Rights Duty) | 1,614,000 | 1,616,000 |
| Corporation Profits Tax | 91,000 | 54,000 |
| Excess Profits Tax | — | 2,000 |
| Post Office | 400,000 | 400,000 |
| Miscellaneous:— | | |
| Receipts on account of Land Purchase Annuities and Sundry Loans | 313,841 | 303,325 |
| Other Receipts | 617,743 | 484,519 |
| Total Revenue | 7,645,584 | 8,165,344 |
| Other Receipts— Money Raised by Creation of Debt— | | |
| By Savings Certificates | 177,500 | 104,500 |
| Ways and Means Advances— By Public Departments | — | 637,000 |
| Total Receipts | 7,823,084 | 8,906,844 |
| Balance in Exchequer on 1st April, 1925, and 1st April, 1924 | 1,681,192 | 3,394,512 |
| Total | 9,504,276 | 12,301,356 |

| EXPENDITURE AND OTHER ISSUES. | Total Issues out of the Exchequer to meet payments from April 1, 1925, to July 18, 1925. £ | April 1, 1924, to July 19, 1924. £ |
|---|---|---|
| Expenditure. | | |
| Central Fund Services | 1,057,671 | 1,062,475 |
| Supply Services | 4,963,570 | 5,129,650 |
| Total Expenditure | 6,021,241 | 6,192,125 |
| Other Issues. Temporary Advances— | | |
| Under the Unemployment Insurance Acts | 94,000 | 39,000 |
| Savings Certificates paid off | 26,000 | 31,500 |
| Irish Free State Bills paid off | — | 669,000 |
| Ways and Means Advances Repaid:— | | |
| Public Departments | 119,000 | 54,000 |
| Total Issues | 6,260,241 | 6,985,625 |
| Balance in Exchequer on 18th July, 1925, and 19th July, 1925 | 3,244,035 | 5,315,731 |
| Total | 9,504,276 | 12,301,356 |

# BRITISH REVENUE.

**RECEIPTS.**

| | Estimates for 1925-1926. £ | April 1 to July 18, 1925. £ |
|---|---|---|
| Customs | 102,040,000 | 29,085,000 |
| Excise | 137,220,000 | 38,101,000 |
| Motor Vehicle Duties | 17,500,000 | 3,628,000 |
| Estates, etc., Duties | 66,500,000 | 18,750,000 |
| Stamps | 24,000,000 | 5,240,000 |
| Land Tax, etc. | 1,000,000 | 140,000 |
| Income Tax | 262,000,000 | 54,598,000 |
| Super Tax | 63,300,000 | 21,140,000 |
| Excess Profits Duty | 4,000,000 | — |
| Corporation Profits Tax | 9,000,000 | 4,030,000 |
| Post Office | 57,000,000 | 15,000,000 |
| Crown Lands | 900,000 | 220,000 |
| Interest on Loans | 12,600,000 | 6,026,920 |
| Miscellaneous— | | |
| Ordinary Receipts | 14,000,000 | 3,446,704 |
| Special Receipts | 30,000,000 | 13,894,963 |
| Total | 801,060,000 | 213,300,587 |

**EXPENDITURE.**

| | Estimates for 1925-1926. £ | April 1 to July 18, 1925. £ |
|---|---|---|
| National Debt Services | 355,000,000 | 139,666,654 |
| Road Fund | 16,900,000 | 3,027,044 |
| Payments to Local Taxation | 13,329,000 | 1,435,155 |
| Payments to Northern Ireland | 4,000,000 | 1,163,194 |
| Land Settlement | 700,000 | 103,528 |
| Other Consolidated Fund Services | 2,000,000 | 846,751 |
| Supply Services | 407,471,000 | 109,505,164 |
| Total | 799,400,000 | 255,747,467 |

# LONDON METALS MARKET.

## TIN IMPROVES.

TIN market quiet but values firm, with sellers reserved. On balance, values improved by 2/6 per ton both cash and forward compared with previous close. Standard cash quoted £261 7/6 to £261 10/-, three months £263 17/6 to £264; settlement price £261 10/-. Sales 350 tons, comprising cash at £261 15/- to £261 5/- and £261 7/6, three months £264 to £263 15/-, and finally registered at £264. English ingots quoted £261 10/- to £262. COPPER also steadier at 2/6 per ton advance, with good support accorded standard: cash quoted £62 2/6 to £62 5/-, three months £63 2/6 to £63 5/-; settlement price £62 5/-. Sales amounted to 2,000 tons; cash done at £62 5/- to £62 3/9, three months £63 3/9 to £63 5/3. Electro quoted £67 to £67 10/-, B.S. £64 5/- to £65 10/-, S.S. £91, wire bars £67 10/-. LEAD firmer, while in good demand: 900 tons changed hands, good soft foreign pig July sold £35 2/6, August £34 17/6 to £34 18/9 and £34 17/6, Sept. £34 15/-, £34 16/3 and £34 15/-, Oct. £34 12/6, Nov. £34 10/-; settlement price £35 2/6; English quoted £36 5/-. SPELTER in good demand, and market firmer: 1,000 tons sold, July at £35 1/3 to £35 6/3, August £35, Oct. £34 16/3 to £34 18/9, Nov. £34 15/-; settlement price £35 5/- per ton.

**MISCELLANEOUS.**

**DUBLIN HAY AND STRAW (Smithfield).**—Good supply of new hay came on market, and was generally of well-saved character, but there was a further diminution in the bulk of last year's hay brought in. Prices for both descriptions averaged much as on Friday, but buying was naturally of a slacker disposition. Choice first crop hay (old) 6/6 to 7/-, second and third crop ditto 5/9 to 6/-, new hay, according to class, went 2/6 to 3/6 and 4/3, and choice 4/6 per cwt. Oaten straw in fair supply, and a slow trade at 2/9 to 3/6; wheaten scarce, and firm at 3/6 to 4/- per cwt.

**LONDON HAY AND STRAW.**—Moderate supplies, quiet. Best meadow hay £5 5/- to £5 10/-, medium £4 3/- to £4 10/-, inferior £3 5/- to £3 10/-, best clover £5 10/- to £6 5/-, best mixtures sainfoin £5 10/- to £6, best trussed wheat straw 80/- to 95/-, barley oat ditto 85/- to 95/-. All per ton, delivered.

**LIVERPOOL COTTON.**—American opened quiet; values, however, rose about 3 points on the overnight advices from New York, and further advanced slightly afterwards on some Continental support. At the close this season's months were 2 points to 1 point lower, while new crop months were unchanged to 1 point higher on the day. Egyptians declined at first, but were better supported later in the day. At the close, however, this season's months were about 10 to 30 points down on the day. Spot market—American continues in small request, and quotations are 3 points lower. Egyptian quiet; quotations of Sakel and Brown are reduced 10 points and Sakellaridis 40 points. Brazilian quotations are 3 points lower. East Indias continued unchanged.

**MANCHESTER TRADE.**—Turnover in piece goods is not impressive, though a considerable volume of inquiry is under negotiation. India merchants, for example, are wanting variety of fabrics, but appear to have extraordinary views as to price. Some forward business of moderate weight for China reported. Minor outlets without striking feature. American yarns in quotation, and in limited request.

The Anglo-South American Bank, Limited.
Head Office:
117 OLD BROAD STREET, LONDON, E.C.2.

Authorised Capital £10,000,000 | Issued Capital ...... £8,784,680
Reserve Fund ...... £4,000,000 | Paid-up Capital ...... £4,857,350

The Bank, in addition to 6 branches in SPAIN, has, with its AFFILIATED INSTITUTIONS—
THE BRITISH BANK OF SOUTH AMERICA, LTD., and
THE COMMERCIAL BANK OF SPANISH AMERICA, LTD.
53 Offices in the principal countries of LATIN AMERICA.
AUXILIARIES:
ANGLO SOUTH AMERICAN TRUST COMPANY, NEW YORK
(Incorporated under the laws of the State of New York) and
BANQUE ANGLO-SUD AMERICAINE, Soc. Anon., PARIS.
Irish Agency: NORTHERN BANKING COMPANY, LTD., BELFAST.

# MUNSTER AND LEINSTER BANK.

## HALF-YEARLY MEETING.

### IMPROVING CONDITIONS AND INCREASED DIVIDEND.

The half-yearly meeting of the Munster and Leinster Bank was held at the Head Office in Cork yesterday.

Mr. Charles E. Murphy presided.

**BURDEN OF TAXATION.**

The Chairman said—Gentlemen, in moving the adoption of the report and balance sheet, which for some time have been in your hands, and may, therefore, I presume, be taken, in accordance with custom, as read, I shall submit only a few remarks on the statement and position.

The six months through which we have just passed has not been a period of plenty; much depression in trade has been felt, and as a consequence many of our clients have been obliged to draw upon their resources and savings to meet demands. Promient amongst the latter have been the levies for Government taxes. Income tax for the current period, and for arrears from previous years, has been hard to bear; and the corporation tax has weighed heavily on all limited companies. The incidence of this latter tax is clearly unjust towards us, as some other institutions in competition with us in this country escape in whole or part its imposition. We trust the Government will be able to see its way to follow up the good move they have made in reducing the income tax by removing the corporation tax at an early date.

**THE INCREASED DIVIDEND.**

I shall briefly review the balance sheet figures. First, the profits, which amount to £92,997. Before arriving at them we have followed our usual custom of providing fully for all bad and doubtful debts. These profits, together with the sum of £44,034 brought forward from last account, give us a sum of £137,031 to be disposed of. We have felt that the shareholders might reasonably consider that the time had come when they should enjoy a somewhat larger share of the earnings, and the dividend now recommended—viz., 18 per cent., free of income tax, as against the previous 20 per cent., less tax—means over 3 per cent. increase in the distribution. We have been careful to satisfy ourselves, as we have always done in the past, that the larger payment can without difficulty be maintained.

We have placed £55,000 to reserve, raising that fund to £1,135,000; we have transferred £10,000 to credit of premises account, and are carrying forward £47,030, a balance increased by just £3,000. Deposits and current accounts stand at £25,391,429, indicating a decrease of £1,174,752 on the year. Considering the depressed state of trade, unfortunately not confined to this country alone, and the consequences still being felt of destruction of property which was inflicted and of the two bad harvests in succession, such a depletion was anticipated, and it will be found that all the banks shared in this experience.

Turning to the other side of the sheet—the assets side—cash on hands, with money at call and short notice, amounts to £2,413,898. Investments stand at £9,618,045, almost the entire of which is invested in securities redeemable at early dates. At current prices these investments would realise an amount largely in excess of the figure at which we have shown them.

**INCREASED ADVANCES.**

We would direct special attention to the figure of our advances. At £14,750,983—all lent in Ireland—they show an increase of £438,243 compared with the corresponding date of last year. Rumours and insinuations that the Irish banks are unduly "tightening" credits and calling in advances have been heard. These must be largely imaginative, and the figures before you disprove them in our case at any rate. The public bodies to whom we act as bankers will not, I am sure, hesitate to acknowledge that we have met with liberality the requirements imposed on them by the difficult times through which they have passed.

During the last few years at our meetings in this room we have adverted to the disorder and unsettlement which unhappily prevailed. These conditions, together with the deflation in values following the Great War, have of necessity had very adverse consequences on our country's prosperity, but the establishment of firm government with its resultant of law and order has had the desired effect in bringing about a feeling of confidence and rest.

**THE GOVERNMENT BUSINESS.**

The State's expenditure and taxation are still excessive, and should come down. Our people must be guided to recognise the economic realities which competition entails, and to see that only by hard work, increased productiveness, and more up-to-date methods can success be attained.

There are many indications of improving conditions in the near future, and a plentiful harvest, which we seem justified in anticipating, will do much to bring about a better state of things.

The grievance which we have voiced repeatedly in the very reasonable claim that we and the other joint stock banks in the Free State should enjoy a share of the business of the Government has not apparently received any sympathetic hearing, but we trust the time is not far off when an equitable arrangement will be made in this important matter. It was with much regret that we recently received the resignation, owing to ill health, of Mr. Harris, who for nearly thirty years filled the responsible posts of Assistant Secretary and Secretary, and devoted his conspicuous talents unsparingly to the interests of the bank. (Applause.)

He moved that a dividend at the rate of 18 per cent. per annum, free of income tax, be paid.

Mr. F. J. Lillis seconded the motion, which was adopted.

Sir John Scott, having welcomed Mr. Lillis to the Board, said it was, indeed, a welcome report for the shareholders, showing a continuation of the prosperity of the bank. He could not recall to mind any project which had been started in Ireland which had maintained such a continuance and steady career of success and usefulness as the Munster and Leinster Bank. It would be noted, he was sure, with pleasure, by the shareholders that the dividend was now being paid free of income tax, making the dividend an increase on last year. He regretted that the Minister for Finance did not agree to the excellent suggestion put forward by Mr. Finn and Mr. Punch—two Cork men—to give relief in the Free State on income tax by not charging any income tax on profits actually earned in the Free State. It would certainly have helped to loosen money for investment which is now tied up in the banks, and it would also give confidence to outsiders to come to Ireland and invest and promote industries. (Hear, hear.) Something out of the usual run was necessary in their poor country at present. He was also sorry that the banks and the Government had not fixed up the suggestion for advancing money on loans under the Industrial Loans Act, but he hoped that an arrangement for the benefit of the country would yet be come to in connection with this useful measure. He noticed with pleasure, as reported in the Press, that the thanks of the County Council were recorded to the bank and the general manager for having agreed to a request made for further accommodation, in fact, one of the deputation stated that the bank had acted "nobly" towards them. It was this generous spirit and the courtesy displayed which, during all those years past, had helped to build up the extensive business and the confidence of the public which the bank now enjoyed. Once more he ventured to express the hope that the directors would see their way to publish the names in which unclaimed balances were lying dormant in the bank, as some people would be sure to benefit thereby. (Hear, hear.)

Mr. Braham Sutton proposed, and Mr. William Morrogh seconded:—"That the best thanks of the meeting be given to the directors of the bank, and its officers, for their efficient services during the past half-year."

The vote was acknowledged by the Chairman.

How to Keep Cool
All who suffer from the heat should add a few drops of
CONDY'S FLUID
to the Daily Bath. A "Condy's Fluid Bath" imparts a delicious & lasting sensation of Coolness, Freshness and Purity. It cools, strengthens and invigorates the body and braces the nerves. The Cooling effect is Simply Magical, it is so very lasting.
Insist on having Condy's Fluid. Of all Chemists. Refuse substitutes.
CONDY'S FLUID CO., Goswell Rd., London.

FINANCIAL NOTICES.
ORATION OF DUBLIN.
CREATION OF STOCK.

nt to the Public Health Acts Amendment
0, and the regulations issued thereunder,
hereby given that the Right Honourable
Mayor, Aldermen and Burgesses of Dublin
by the Commissioners of the County
of Dublin), at a specially convened meet.
on Saturday, 18th July, 1925, adopted
ing resolution:—
at under the authority and subject to the
ons of the Housing of the Working Classes
d) Acts, 1890 to 1921, Part Five of the
Health Acts Amendment Act, 1890; the
Stock Regulations, 1892 and 1903, the
n of the Minister for Local Government
ublic Health, dated 29th June, 1925, to
rrowing by us of the sum of one hundred
nd pounds for the purpose of financing four
s at Fairbrothers' Fields, Donnelly's
d, Marino and Boyne street, in the County
h of Dublin, for the provision of houses for
rking classes, and the Consent Order of the
inister, entitled the Dublin County Borough
Order, 1925, authorising the exercise of
rowing powers in respect of the said sum
0,000 by the creation and issue of Stock
the said Urban Stock regulations, we do
create Stock, to be called Dublin Corpora-
ve per cent. Redeemable Stock, and to be
to an amount calculated at the sale price
uce one hundred thousand pounds.
t such Stock shall be issued at par from
o time as we shall direct, and shall bear
at the rate of five pounds per centum per
payable half-yearly, on 1st January and
ly, provided that in the case of the first
f any parcel of Stock after 1st January
ore 1st July, or after 1st July and before
nuary, a proportion of the half-yearly divi-
same will be paid, based upon the period
the date of issue and that of the first
t of dividend.
at such Stock shall be redeemable at par
1st day of January, 1976, and shall be
able in books, and not by deed."
JOHN J. MURPHY, Town Clerk.
all, Dublin, 18th July, 1925.

## E STATE REVENUE.

llowing are the receipts into and issues
e Exchequer between the 1st April, 1925,
18th July, 1925:—

| | Total receipts into the Exchequer from April 1, 1925, to July 18, 1925. | April 1, 1924, to July 19, 1924. |
|---|---|---|
| NUE AND OTHER RECEIPTS. | £ | £ |
| Revenue | | |
| ... | 2,047,000 | 2,380,000 |
| ... | 2,005,000 | 2,490,000 |
| ehicle Duties | 101,000 | 113,500 |
| etc. Duties | 326,000 | 215,000 |
| | 130,000 | 107,000 |
| and Income Tax ing Super Tax and l Rights Duty) | 1,614,000 | 1,616,000 |
| on Profits Tax | 91,000 | 54,000 |
| ofits Tax | — | 2,000 |
| e | 400,000 | 400,000 |
| aneous:— on account of Land se Annuities and Loans | 313,841 | 303,325 |
| eceipts | 617,743 | 484,519 |
| Revenue | 7,645,384 | 8,165,344 |
| her Receipts— Raised by Creation of Debt— ngs Certificates | 177,500 | 104,500 |
| d Means Advances— c Departments | — | 637,000 |
| l Receipts | 7,823,084 | 8,906,844 |
| in Exchequer on ril, 1925, and 1st 1924 | 1,681,192 | 3,394,512 |
| l | 9,504,276 | 12,301,336 |
| NDITURE AND HER ISSUES. | Total Issues out of the Exchequer to meet payments from April 1, 1925, to July 18, 1925. | April 1, 1924, to July 19, 1924. |
| Expenditure | £ | £ |
| Fund Services | 1,057,671 | 1,062,475 |
| Services | 4,963,570 | 5,129,650 |
| l Expenditure | 6,021,241 | 6,192,125 |
| Other Issues. orary Advances— the Unemployment nce Acts | 94,000 | 39,000 |
| Certificates paid off | 26,000 | 31,500 |
| e State Bills paid | — | 669,000 |
| d Means Advances :— epartments | 119,000 | 54,000 |
| l Issues | 6,260,241 | 6,985,625 |
| in Exchequer on July, 1925, and uly, 1925 | 3,244,035 | 5,315,731 |
| l | 9,504,276 | 12,301,336 |

## BRITISH REVENUE.

RECEIPTS.

| | Estimates for 1925-1926. | April 1 to July 18, 1925. |
|---|---|---|
| | £ | £ |
| | 102,040,000 | 29,085,000 |
| | 137,220,000 | 38,101,000 |
| hicle Duties | 17,500,000 | 3,628,000 |
| tc. Duties | 66,500,000 | 18,750,000 |
| | 24,000,000 | 5,240,000 |
| . etc. | 1,000,000 | 140,000 |
| ax | 262,000,000 | 54,598,000 |
| | 63,300,000 | 21,140,000 |
| ofits Duty | 4,000,000 | — |
| n Profits Tax | 9,000,000 | 4,030,000 |
| | 57,000,000 | 15,000,000 |
| nds | 900,000 | 22,000 |
| n Loans | 12,600,000 | 6,026,920 |
| ellaneous— Receipts | 14,000,000 | 3,446,704 |
| eceipts | 30,000,000 | 13,894,963 |
| | 801,060,000 | 213,300,587 |

EXPENDITURE.

| | Estimates for 1925-1926. | April 1 to July 18, 1925. |
|---|---|---|
| | £ | £ |
| Debt Services | 355,000,000 | 139,666,654 |
| d | 16,900,000 | 3,027,044 |
| to Local n | 13,329,000 | 1,435,135 |
| to Northern | 4,000,000 | 1,163,194 |
| tlement | 700,000 | 103,528 |
| solidated Fund | 2,000,000 | 846,781 |
| ervices | 407,471,000 | 109,505,164 |
| | 799,400,000 | 255,747,467 |

## NDON METALS MARKET.

TIN IMPROVES.

arket quiet but values firm, with sellers re
On balance, values improved by 2/6 per ton
and forward compared with previous close.
cash quoted £261 7/6 to £261 10/-, three
263 17/6 to £264; settlement price £261
les 350 tons, comprising cash at £261 15/-
5/- and £261 7/6, three months £264 to
/-, and finally registered at £264. English
oted £261 10/- to £262. COPPER also
t 2/6 per ton advance, with good support
tandard: cash quoted £62 2/6 to £62 5/-,
nths £63 2/6 to £63 5/- settlement price
Sales amounted to 2,000 tons: cash done
/- to £62 3/9, three months £63 3/9 to
Electro quoted £67 to £67 10/-, B.S.
to £66 10/-, S.S. £91, wire bars £67 10/-
mer, while in good demand: 900 tons changed
d soft foreign pig July sold £35 2/6, August
5 to £34 18/9 and £34 17/6, Sept. £34
16/3 and £34 15/-, Oct. £34 12/6, Nov.
settlement price £35 2/6: English quoted
SPELTER in good demand, and market
000 tons sold, July at £35 1/3 to £35 6/3,
5, Oct. £34 16/3 to £34 18/9, Nov. £34
lement price £35 5/- per ton.

MISCELLANEOUS.

N HAY AND STRAW (Smithfield).—Good
new hay came on market, and was generally
d character, but there was a further diminu-
bulk of last year's hay brought in. Prices
scriptions averaged much as on Friday, but
naturally of a slacker disposition. Choice
hay (old) 6/6 to 7/-, second and third crop
to 6/-, new hay, according to class, went
5 and 4/3, and choice 4/6 per cwt. Oaten
ir supply, and a slow trade at 2/9 to 3/6;
ree, and firm at 3/6 to 4/- per cwt.
N HAY AND STRAW.—Moderate sup-
Best meadow hay £5 5/- to £5 10/-,
5/- to £4 10/-, inferior £3 5/- to £3
clover £5 10/- to £6 5/-, best mixture
10/- to £6, best trussed wheat straw 80/-
arley oat ditto 85/- to 95/-. All per ton.

POOL COTTON.—American opened quiet;
ever, rose about 3 points on the overnight
m New York and further advanced slightly
on some Continental support. At the close
's months were 2 points to 1 point lower,
crop months were unchanged to 1 point
the day. Egyptians declined at first, but
supported later in the day. At the close
his season's months were about 10 to 30
n on the day. Spot market—American con-
small request, and quotations are 3 points
yptian quiet: quotations of upper and brown
d 10 points and Sakellaridis 40 points.
ations are 3 points lower. East Indian
unchanged.

ESTER TRADE.—Turnover in piece
ot impressive, though a considerable volume
is under negotiation. India merchants for
e wanting variety of fabrics, but appear to
ordinary views as to price. Some forward
moderate weight for China reported. Minor
hout striking feature. American yarns in
nd in limited request.


ican Bank, Limited.
ONDON, E.C.2.
apital ...... £8,784,660
apital ...... £4,067,330
PAIN, has, with its
S—
RICA, LTD., and
AMERICA, LTD.
LATIN AMERICA.
ANY, NEW YORK
of New York) and
, An ex., PARIS.
ANY, LTD., BELFAST.


## MUNSTER AND LEINSTER BANK.

### HALF-YEARLY MEETING.

### IMPROVING CONDITIONS AND INCREASED DIVIDEND.

The half-yearly meeting of the Munster and Leinster Bank was held at the Head Office in Cork yesterday.

Mr. Charles E. Murphy presided.

BURDEN OF TAXATION.

The Chairman said—Gentlemen, in moving the adoption of the report and balance sheet, which for some time have been in your hands, and may, therefore, I presume, be taken, in accordance with custom, as read, I shall submit only a few remarks on the statement and position.

The six months through which we have just passed has not been a period of plenty; much depression in trade has been felt, and as a consequence many of our clients have been obliged to draw upon their resources and savings to meet demands. Promient amongst the latter have been the levies for Government taxes. Income tax for the current period, and for arrears from previous years, has been hard to bear; and the corporation tax has weighed heavily on all limited companies. The incidence of this latter tax is clearly unjust towards us, as some other institutions in competition with us in this country escape in whole or part its imposition. We trust the Government will be able to see its way to follow up the good move they have made in reducing the income tax by removing the corporation tax at an early date.

THE INCREASED DIVIDEND.

I shall briefly review the balance sheet figures. First, the profits, which amount to £92,997. Before arriving at them we have followed our usual custom of providing fully for all bad and doubtful debts. These profits, together with the sum of £44,034 brought forward from last account, give us a sum of £137,031 to be disposed of. We have felt that the shareholders might reasonably consider that the time had come when they should enjoy a somewhat larger share of the earnings, and the dividend now recommended—viz., 18 per cent., free of income tax, as against the previous 20 per cent., less tax—means over 3 per cent. increase in the distribution. We have been careful to satisfy ourselves, as we have always done in the past, that the larger payment can without difficulty be maintained.

We have placed £55,000 to reserve, raising that fund to £1,135,000; we have transferred £10,000 to credit of premises account, and are carrying forward £47,030, a balance increased by just £3,000. Deposits and current accounts stand at £25,391,429, indicating a decrease of £1,174,752 on the year. Considering the depressed state of trade, unfortunately not confined to this country alone, and the consequences still being felt of destruction of property which was inflicted and of the two bad harvests in succession, such a depletion was anticipated, and it will be found that all the banks shared in this experience.

Turning to the other side of the sheet—the assets side—cash on hands, with money at call and short notice, amounts to £2,413,898. Investments stand at £9,618,045, almost the entire of which is invested in securities redeemable at early dates. At current prices these investments would realise an amount largely in excess of the figure at which we have shown them.

INCREASED ADVANCES.

We would direct special attention to the figure of our advances. At £14,750,983—all lent in Ireland—they show an increase of £438,243 compared with the corresponding date of last year. Rumours and insinuations that the Irish banks are unduly "tightening" credits and calling in advances have been heard. These must be largely imaginative, and the figures before you disprove them in our case at any rate. The public bodies to whom we act as bankers will not, I am sure, hesitate to acknowledge that we have met with liberality the requirements imposed on them by the difficult times through which they have passed.

During the last few years at our meetings in this room we have adverted to the disorder and unsettlement which unhappily prevailed. These conditions, together with the deflation in values following the Great War, have of necessity had very adverse consequences on our country's prosperity, but the establishment of firm government with its resultant of law and order has had the desired effect in bringing about a feeling of confidence and rest.

THE GOVERNMENT BUSINESS.

The State's expenditure and taxation are still excessive, and should come down. Our people must be guided to recognise the economic realities which competition entails, and to see that only by hard work, increased productiveness, and more up-to-date methods can success be attained.

There are many indications of improving conditions in the near future, and a plentiful harvest, which we seem justified in anticipating, will do much to bring about a better state of things.

The grievance which we have voiced repeatedly in the very reasonable claim that we and the other joint stock banks in the Free State should enjoy a share of the business of the Government has not apparently received any sympathetic hearing, but we trust the time is not far off when an equitable arrangement will be made in this important matter. It was with much regret that we recently received the resignation, owing to ill health, of Mr. Harris, who for nearly thirty years filled the responsible posts of Assistant Secretary and Secretary, and devoted his conspicuous talents unsparingly to the interests of the bank. (Applause.)

He moved that a dividend at the rate of 18 per cent. per annum, free of income tax, be paid.

Mr. F. J. Lillis seconded the motion, which was adopted.

Sir John Scott, having welcomed Mr. Lillis to the Board, said it was, indeed, a welcome report for the shareholders, showing a continuation of the prosperity of the bank. He could not recall to mind any project which had been started in Ireland which had maintained such a continuance and steady career of success and usefulness as the Munster and Leinster Bank. It would be noted, he was sure, with pleasure, by the shareholders that the dividend was now being paid free of income tax, making the dividend an increase on last year. He regretted that the Minister for Finance did not agree to the excellent suggestion put forward by Mr. Finn and Mr. Punch—two Cork men—to give relief in the Free State on income tax by not charging any income tax on profits actually earned in the Free State. It would certainly have helped to loosen money for investment which is now tied up in the banks, and it would also give confidence to outsiders to come to Ireland and invest and promote industries. (Hear, hear.) Something out of the usual run was necessary in their poor country at present. He was also sorry that the banks and the Government [illegible] not fixed up the suggestion for advancing money on loans under the Industrial Loans Act, but he hoped that an arrangement for the benefit of the country would yet be come to in connection with this useful measure. He noticed with pleasure, as reported in the Press, that the thanks of the County Council were recorded to the bank and the general manager for having agreed to a request made for further accommodation, in fact, one of the deputation stated that the bank had acted "nobly" towards them. It was this generous spirit and the courtesy displayed which, during all those years past, had helped to build up the extensive business and the confidence of the public which the bank now enjoyed. Once more he ventured to express the hope that the directors would see their way to publish the names in which unclaimed balances were lying dormant in the bank, as some people would be sure to benefit thereby. (Hear, hear.)

Mr. Braham Sutton proposed, and Mr. William Morrogh seconded:—"That the best thanks of the meeting be given to the directors of the bank, and its officers, for their efficient services during the past half-year."

The vote was acknowledged by the Chairman.


**How to Keep Cool**
All who suffer from the heat should add a few drops of
CONDY'S FLUID
to the Daily Bath. A "Condy's Fluid Bath" imparts a delicious & lasting sensation of Coolness, Freshness and Purity. It cools, strengthens and invigorates the body and braces the nerves. The Cooling effect is Simply Magical, it is so very lasting.
Insist on having Condy's Fluid. Of all Chemists. Refuse substitutes.
CONDY'S FLUID CO., Goswell Rd., London.


# LETTERS TO THE EDITOR.

### THE NATIONAL WAR MEMORIAL.

TO THE EDITOR OF THE IRISH TIMES.

Sir,—I have read with some sympathy the letter, signed "Fair Play," in to-day's *Irish Times*. The writer suggests that the design for this very important memorial should be made the subject of a competition among Irish architects who are ex-Service men. May I venture to point out that the object of this memorial is not to benefit individual ex-Service men, but to commemorate the great multitude of Irishmen who served, and more especially those who laid down their lives?

The scheme should most certainly be made the subject of an architectural competition, not limited in any way, but open to all architects in Ireland or out of it. Only in this way can the best results be attained.

Many opportunities of gaining fine architectural effects in the past have been lost in Dublin through lack of judgment and public spirit. Let not this be such another "lost opportunity."

The object should be to erect such a memorial as will in design, conception and execution be worthy of the subject and of the splendid architectural traditions of the Dublin of a century or more ago, and not of the provincialised standard to which we have, alas! been so long accustomed.

The design calls for outstanding skill in monumental conception and in lay-out and garden craft: a happy combination of the two will result in a memorial of which all Ireland may be proud, and not fear to challenge comparison with any other similar modern design.

The competition should be conceived on the most liberal lines. The assessor or judge should be an architect of the most unquestionable skill and judgment in such matters of monumental design. His judgment should be absolute and final. The successful competitor should be appointed to design and supervise the work. Certain of the unsuccessful competitors should be rewarded by prizes on such a liberal scale as will attract the very best talent. The project should be widely advertised. A couple of thousand pounds expended in this way will be more than saved in the result, while any attempt to do the work in a petty way is bound to result in failure, humiliation and disappointment.—Yours, etc.,

"CITIZEN."

Dublin, July 21st, 1925.

### THE BULL WALL.

TO THE EDITOR OF THE IRISH TIMES.

Sir,—The article in your to-day's issue relative to the North Bull is hardly fair to the Port Board.

While I am not writing to you on behalf of that Board, I think, as an old resident in Clontarf, and as one who has used the privileges of access for nearly fifty years since for bathing, later as a golfer, and now as frequent visitor to the sandhills and shore, I can speak with some knowledge of the conditions.

When I first went there means of access to the Bull was over an old and derelict wooden bridge, about four feet wide, with open battens, many of them rotten, for walking on.

Then, when one got to the breakwater, now called the Wall, the width of the top was narrow, and the surface impassable except for foot passengers, and that by a naturally-made path, now at one side and then at the other.

As far as bicycles were concerned, their use was out of the question.

The Port Board, as I understand it, is only concerned in the site and Wall as a means of confining water at high tide and diverting it to the scour of the Bar on the outfall.

There the duty of the Board and its powers for expending money began and ended, but the Board construed its powers very liberally in dealing with improvements. When the time came to rebuild the bridge, the present wide and convenient structure was provided at a cost of over £2,500, and the top of the Wall was levelled out and sanded from end to end. Permission was given to have seats fixed on the Wall, and later application was acceded to for erection of a bathing place, with concrete floor, steps, spring-boards and wooden enclosure. Besides, water was laid on for the use of visitors.

The seats have since been broken down and the bathing shelter dismantled, the spring-boards and woodwork carried away. So much for the interest the public have taken in the improvements provided.

There seems to be an impression that the Board owns the Bull, which is entirely erroneous, as the control only extends to the Wall and a strip alongside, the remainder being the property of the golf club and another owner.

Visitors in nearly every case make use of the ground outside that of the Port Board, and one would naturally assume that so long as the Board provides the necessary access nothing more can be expected.

With regard to the notices to which reference has been made, as the traffic is largely pedestrian and confined mostly to women and children, it is desirable to restrict the use of the bridge and Wall by motor cyclists and motor cars, and to limit the speed at which they travel. Nothing short of something striking appears to have any effect.—Yours, etc.,

T. R. McCullagh.

St. Michael's, Castle avenue, Clontarf, July 20th, 1925.

### THE DUBLIN MUSICIANS' LOCK-OUT.

TO THE EDITOR OF THE IRISH TIMES.

Sir,—With reference to certain misleading statements appearing in the Press to the effect that the Dublin musicians are on "strike," I wish to point out that at no time was there any question of our members going on "strike," as we have at all times been prepared to discuss matters in dispute with the members of the Theatre and Cinema Association (Ireland); but instead of meeting a deputation from this Association the managers precipitated the crisis by posting two weeks' notice, terminating all engagements in theatres and cinemas under their control.

In spite of informing the Secretary of Ministry of Industry and Commerce that we are prepared to meet the managers in conference, no intimation has been forthcoming from the managers' Association.—Yours, etc.,

H. J. Lemming, Secretary, National Association of Musicians (Ireland).

Dublin, July 21st, 1925.

### TITANIA'S PALACE.

TO THE EDITOR OF THE IRISH TIMES.

Sir,—The arrival in Dublin of "Titania's Palace," and its exhibition have been already made known to your readers by advertisement and by the report in your columns of a formal opening by the Governor-General.

It is doubtful whether these announcements will bring home to the public the rare nature of the treat which is before those who are fortunate enough to visit Sir Nevile Wilkinson's marvellous work. Thus one who has had that privilege may be pardoned if he asks your favour in allowing him to recommend his fellow-citizens, and all those who can do so, to avail themselves of such an opportunity as is offered them.

They will see combined a collection of minute objects of perfect beauty, sought for during the space of thirty years; workmanship of the most delicate fineness, and a collection of art compressed into a small space which it may be believed has never been surpassed.

Had the exhibition been one for private profit, every visitor to it would feel repaid for his entrance fee and a well-spent hour of examination. The knowledge that crippled children will be the gainers financially will be no deterrence.—Yours, etc.,

J. H. Pigot.

Dublin, July 21st, 1925.

## BENEDICTINE COLLEGE TO CLOSE.

### PROTEST MEETING IN GOREY.

At a public meeting under the auspices of the Irish Labour Party held in Gorey to protest against the closing of Mount St. Benedict's College, near the town, by the bishop, the Most Rev. Dr. Codd, a resolution was passed calling on the county members of the Dail to approach Dr. Codd and ask him to withdraw his objection to the continuance of Mount St. Benedict's.

Mr. Thomas Nagle, T.D., said that the bishop appeared to have an objection to religious Orders settling down in his diocese, but if Mount St. Benedict's was closed after its twenty years' existence a large number of employés would be thrown out of work. Charges had been made against the institution, he said, in connection with the irregular movement, but he understood that these charges had been refuted.

Mr. Everett, T.D., said that they were not there to make any attack on the Church, but to protest against the closing of the establishment. The institution was spending £2,000 a year in wages, and if there were more places like it in the county there would be less unemployment.

A letter was read from the Rev. Dom Sweetman, St. Benedict's, regretting that he would be unable to attend the meeting, and stating that he valued more than he could say the sympathy and interest which the members of the Labour Party had shown with the establishment in its struggle that truth and justice might prevail.

## ARMED RAIDS AND ROBBERIES.

### ARRESTS IN NEWTOWNARDS DISTRICT.

District Inspector Nevin and a number of police from Newtownards have arrested several men who are suspected of raiding and robbing the house of the Misses Cummins, at Green Graves, near Newtownards. The raiders wore masks and carried arms. They broke into the house and stole money on the night of Tuesday, July 14 Again, on last Sunday morning, they raided the house between two and three o'clock, and stole blankets, knives, forks, glasses, spoons, articles of food, etc. The police on Monday morning began to search the district, and at night they found a tent at Milecross, about a mile from Newtownards. Inside it was a man named James Johnston. A light was burning in the tent, but the police extinguished it. At about midnight John Mayne and Joseph Burke arrived, and were detained, and within a hour two other men—George M'Kee and Alexander Mayne, of Newtownards—arrived, and were arrested. No arms were found on them, but most of the missing property was found either in their possession or in their tent.

The prisoners were brought before a magistrate and remanded for a week.

## LIMERICK HEALTH BOARD.

### INSPECTOR'S SUGGESTIONS.

Limerick City Board of Health has received a report from Dr. McDonnell, Inspector to the Department of Local Government, suggesting changes in the management of the Home and hospital.

He suggests the abolition of the hospital owing to the high cost of maintenance, and the transference of acute and surgical cases to outside hospitals. The chronic and infirm cases might be retained in the Home.

He also recommended that there should be one visiting doctor instead of two, as at present, and that the offices of resident medical officer and compounder be abolished, with a considerable reduction of the nursing staff, nuns and lay sisters.

The recommendations are to be considered at a special meeting of the Board.

## YOUTHFUL BATHER DROWNED.

### AGED MAN DIVES FOR BODY.

William J. Ramsay (18), of Ch rch street, Cookstown, was drowned in Killymoon River on Monday evening. He went to bathe with two other youths, and when he got into difficulties they called assistance. Robert Freeborn, aged 76, heard the cries while sitting at his door, and ran down to the river. Ramsay had then disappeared, but Mr. Freeborn dived and brought the body to the bank. Artificial respiration was unsuccessful.

DUBLIN CIRCUIT COURT

## ROBBERS FOILED.

### VERDICT IN KINGSTOWN "HOLD UP" CASE.

(BEFORE JUDGE DROMGOOLE.)

Harold McKenna, Carysfort road, Dalkey, and John Keyes, Dalkey Hill, young men of no occupation, were charged with having, while armed with a revolver, between 2.30 and 3 p.m. on the 4th July last, assaulted and attempted to rob Bernard Byrne at 4 Kelly's avenue, Kingstown.

Mr. Bewley (instructed by the State Solicitor) prosecuted, and Mr. Norman Keogh (instructed by Mr. P. J. Brady) defended McKenna. The other prisoner was not defended.

Bernard Byrne, a bookmaker's commission agent, gave evidence that both prisoners came into his office and waited until the place was clear of customers. Keyes then said: "We want some money, and you had better let us have it." He then caught witness by the right hand, and at the same time the second man pulled a revolver from his hip pocket and pointed it at him. It was "a huge revolver." The witness said he did not care for their revolver; and with his left hand he gripped Keyes, and shouted for his father and for the police. His father came in from another room, and between them they held Keyes until a policeman came and took him in charge. The second man, whom he positively identified as McKenna, ran out of the office when the witness got into grips with Keyes.

Charles Brown stated that he joined in the pursuit of a man from the corner of Kelly's avenue. The man threw something into a garden, and the witness picked it up and found it to be a revolver, loaded in five chambers. He unloaded it and brought it to the police station.

Detective Michael Duane stated that on the evening of the "hold up" he arrested McKenna at his aunt's house, where he resided. He said that he had not been out of the house from 9.30 that morning. The boots which he was wearing at the time were quite white with dust.

Harold McKenna, one of the prisoners, gave evidence to the effect that he had not been out of Dalkey on the day in question. He knew Keyes "only casually."

William McGrath, plumber, and his sister, Lily McGrath; Richard Kearns, railway porter; Mrs. O'Brien, Miss May Burke and Thomas Murphy all gave evidence that they had met McKenna that day in or about the time that he was supposed to be in the "hold up" in Kingstown. The last-named witness said that he could not be definite about the time that he saw McKenna at Dalkey station, but it was some time between five minutes to three o'clock and three o'clock.

John Keyes, giving evidence on his own behalf, stated that as he was passing along Kelly's avenue two men rushed out of Byrne's office. One of them knocked him down, and as he was getting up the Byrnes—father and son—seized him. He was never in McKenna's company in the street.

His Lordship, in charging the jury, said that, if the story told by Keyes was true, he was the most unfortunate man that ever existed in this world.

The jury found Keyes guilty, and he was put back for sentence. In the case of McKenna, the jury could not agree to a verdict and was discharged. The prisoner was put back for trial at the next sessions, bail being refused.

LEAD PIPING THEFT.

Patrick Brien, James Mulvanny, Daniel Cruise, George Connor, John Rourke, James Power and Thomas Toole, all youths from Dean's Grange, pleaded not guilty to a charge of having stolen a large number of pieces of lead piping and sheet lead from a store at Kilteragh building estate, the property of James Beckett, contractor. Robert Soden, shopkeeper, Dean's Grange, was charged with receiving the stolen piping.

The evidence for the State was that the boys took the lead from Sir Horace Plunkett's house at Blackrock, for the reconstruction of which Mr. Beckett is contractor, and sold it for 2s. to Soden, who is a non-working partner in a jobbing plumbing business. All of the youths made statements admitting the offence. Detective Michael Duane described the finding of the lead in Soden's stores.

Soden's denied the allegations of the youths that he bought lead from them, and swore that he purchased what was found on his premises in the ordinary course of his business as a plumber.

The jury found Thomas Toole not guilty, and the other youths guilty of the larceny of the lead. They found Soden guilty of receiving.

Sentence was postponed.

Esther Fagan, of 11 Waterford street, Dublin, aged 82 years, was found dead in her room yesterday evening. The body was conveyed in an ambulance to Jervis street Hospital, where an examination revealed the fact that the old woman had been probably two days dead. An inquest is being arranged.

## SPEEDY JUSTICE.

### OMAGH ROBBERS TO BE FLOGGED.

Two men who robbed the branch of the Northern Bank in Omagh on Friday last of £332, and were arrested a few minutes later, pleaded guilty to the charge at the County Tyrone Assizes in Omagh yesterday, and, in addition to receiving sentences of imprisonment, were ordered to be flogged.

The prisoners, David Corbett (18), of Foyle road, Londonderry, and John McGowan (24), of Brashead, Londonderry, were members of the "B" Special Constabulary. They entered the bank on Friday last, carrying revolvers, seized the money that they found on the desks, and escaped, but were arrested within half an hour in a publichouse in the town, and most of the stolen money was recovered. A Special Court was held on Saturday morning, and they were returned for trial.

Replying to Lord Justice Moore, before whom they pleaded guilty yesterday, the men, who were not professionally represented, stated that they had no one present to say anything for them.

Captain Robert Boyle, Adjutant of the Londonderry Special Constabulary, said that McGowan had been for two years, and Corbett for three years in the Special Constabulary. Their records were clear up to the present.

Lord Justice Moore, who took Corbett's youth into consideration, sentenced him to twelve months' imprisonment and twenty strokes of the birch. McGowan, whom he regarded as the prime mover, he sent to penal servitude for three years, with fifteen strokes of the "cat."

His Lordship endorsed a resolution of the Grand Jury commending the courageous action of Sergeant Gilroy and Constable Milligan, who arrested the prisoners, and added that whoever directed the police movements that day and had the town blockaded and combed within a few minutes was entitled to the highest credit.

## COCK-FIGHTING IN MEATH.

### SPECTATORS FROM DONEGAL.

At the Slane District Sessions on Tuesday Mr. Goff imposed a fine of £25 on Daniel O'M. Leahy, for having permitted his premises at Stackallen to be used for the purposes of cock-fighting.

Superintendent Reynolds, Navan, said that on May 22nd last he went with a sergeant and a guard to Stackallen and saw there a big crowd. The cock-fighting had almost finished. He stopped the fig't and went to get the names of the parties. He interviewed Mr. Leahy, who said:—"These men are my guests; you are but intruders." They took the names of some of the persons.

Justice—Did he give any explanation or excuse?

Superintendent Reynolds—No; he was most insulting in his manner.

Justice—That is very extraordinary conduct for a man like Mr. Leahy.

Superintendent—According to his own statement it was he that organised the thing.

Justice—Do you know where all the people came from?

Superintendent Reynolds—Donegal, Antrim, Waterford, Carlow, and several other counties. If you are dealing with the case I will ask you to impose the maximum penalty.

Justice—I am going to impose the maximum fine. I a.. going to convict of "permitting" although, on the strength of Mr. Leahy's own admission I would be entitled to convict for "causing procuring and assisting." "Permitting" is sufficient. I will convict for permitting his premises at Stackallen to be used for the purpose of cock-fighting, etc., and I order him to pay a fine of £25; and I warn Mr. Leahy and all others who permit, or in any way assist, in the commission of this offence that if there is another case before me I will not merely impose a fine, but also imprisonment, because I do not look upon this as "sport"; it is a very cruel procedure. It is not sport where birds are fitted with spurs to gore themselves to deat'.

## COUNTY CORK MURDER.

### COUNSEL'S STATEMENT FOR APPEAL.

In the Court of Criminal Appeal, Dublin, yesterday, the hearing was resumed of the application by Cornelius O'Leary and Hannah O'Leary for leave to appeal against their conviction and sentence of death at the Central Criminal Court for the murder of their brother, Patrick O'Leary, at Kilkerrin, Rosscarbery, Co. Cork, on the 26th February, 1924.

One of the grounds of appeal is that the course of the trial was unsatisfactory in so far as Counsel for the accused was restrained by the judge from fully pointing out to the jury the possibility of the crime having been committed by a member of the family not on trial.

Mr. Michael Comyn, K.C. (for the applicant) read the transcript of shorthand notes of the evidence, and, having concluded, he asked the Court if there was one scintilla of evidence of common purpose, of concert to commit murder, in the whole case. If there was not concert and conspiracy to commit the murder, the admissions of one prisoner could not be used as evidence against the other.

At the trial it was assumed that the man was murdered in his sleep. That theory was first stated by a medical doctor, not in reply to the State counsel, not in cross examination by prisoners' counsel, but in answer to Mr. Justice Hanna. Then, the doctor stated the theory that the man was first hit, when he was asleep, on the right side of the face. If he was hit on the right side of the face when he was asleep he must have been lying on his left side; and, if he was on his left side, how did it come about that he had a fracture of the left jaw; and, if he was lying on his side, how did he come to have a broken nose? The doctor stated that the body must have been turned over; that the murderer must have hit the sleeping figure—the figure that never woke again—and then must have turned him over and hit him again. The Dublin doctor said that the splash of blood on the ceiling might have been caused by the instrument that was used. The local doctor, when asked why the remains were so well preserved, said that the weather was cold, and that the body, having been disembowelled, would remain fresh longer than usual. Where were the remains kept; were they kept for a week, like flitches of bacon, in that house; and did the family live there with the dismembered remains? If that was true they must have been the most hideous of human beings.

Counsel submitted that the man was not killed in his sleep; that he may have lived for several days after being attacked, and that he may have been attacked by a stranger. He argued, in conclusion, that there must have been misdirection at the trial.

Mr. Albert E. Wood, K.C., who followed on the same side, said that the police knew nothing about this case, except that portions of a human body and some blood-stained clothing were found, until they questioned the prisoners, and until Cornelius made his deposition at the coroner's inquest. Counsel submitted that that deposition should not have been allowed to go before the jury. He further submitted that any admission by either prisoner after the murder could only be used as evidence against the particular prisoner who made it. He went on to cite a number of cases in support of his arguments, and had not concluded when the Court adjourned until this morning.

## THE TREASON ACT.

### ARRESTS AT GRANARD.

Superintendent Cronin and a number of Civic Guards made various arrests on Saturday night at Granard. The arrested men included Patrick Cooke, Tubber; James Cooke, Tubber; P. Brady, Gallia; K. Brady, Bonlahy, and Brian O'Neill, Lisameen.

On Monday morning Mr. James J. Killane, T.D., was arrested, and his house was searched, and Mr. John Dixon, Bonlahy, was also arrested.

The two Cookes and two Bradys were released on Sunday morning.

Messrs. Killane, O'Neill and Dixon were charged under Section 77 of the Treason Act, and had to enter into recognisances to appear at Granard District Court.

Several houses were visited and searched.


# Soap from Trees!

The *only oils* in Palmolive Soap are the priceless beauty oils from these three trees—two kinds of Palm and the Olive Tree. Palmolive contains *no other fats whatsoever*—no *animal* fats.

African Palm Tree

That is why Palmolive Soap is the natural colour that it is—for palm and olive oils, *nothing else*, give Palmolive its green colour.

These facts, plus the skilful, secret blending of these oils, developed by 60 years of study, account for the great superiority of Palmolive as a beautifying soap.

Olive Tree

Wash launder, cleanse with any soap you choose—but, when beauty is at stake, use a soap made to protect it. Soap from trees helps you keep that schoolgirl complexion.

**PALMOLIVE SOAP**

Coconut Palm Tree

*Palmolive Soap is untouched by human hands until you break the wrapper—it is never sold unwrapped.*

6d

P.230


## SHIFTING SANDS.

### MAN DROWNED IN "CURLEY'S HOLE," DOLLYMOUNT.

A verdict that death was due to accidental drowning was returned at an inquest in Jervis street Hospital, Dublin, yesterday, on Thomas George Duffy (28), of Manchester, who was on a visit to his sister, Mrs. Carton, 16 Wellpark avenue, Drumcondra, and was drowned while bathing in "Curley's Hole," Dollymount, on Monday afternoon.

Mr. Joseph Collier, 48 Great George's street, stated that at about 3.30 o'clock on the previous afternoon, when he and his two children were bathing near Dollymount, he heard cries for help, and saw a man struggling in "Curley's Hole." He rushed to the assistance of the man, but when he got to within 150 yards of the place the man sank. As he was not an expert swimmer, the witness could do nothing further.

Mr. McDonnell, who got to the spot before witness, rushed into the water, not knowing the danger of "Curley's Hole," and made a couple of gallant efforts to get to the drowning man, but failed. At 4.15, when the tide receded, the witness found the body. Two doctors tried artificial respiration without success.

Answering the Coroner, the witness said that "Curley's Hole" was a dangerous place for bathing, as there were shifting sands there. There was a notice warning people of the danger, but it was half a mile away, and was illegible.

Mr. Henry McDonnell, of 31 Reuben avenue, South Circular road, described how he went to the assistance of the drowning man. He was not able to swim, and went underneath the surface of the water twice in an effort to save the man.

The jury, in returning its verdict, expressed sympathy with the relatives of the deceased, and added a rider, stating the belief that the Corporation should have some person in authority on duty near "Curley's Hole" to warn bathers of the danger in bathing there.

## POLICE SERGEANT INJURED.

### £125 DAMAGES.

At the Tyrone Assizes yesterday, before Lord Justice Moore, Sergeant Robert Lawson, Royal Ulster Constabulary, Caledon, was awarded £125 by a jury in an action brought by him against Robert George Mitchell, of 150 Dunluce avenue, Belfast, and Hugh George Martin, 5 Cranmore terrace, Lisburn road, Belfast, for personal injuries received in a motor accident at Greystones, near Caledon; for damages to his motor cycle, and for money due on foot of agreement to pay him £125 in respect of the damages and injuries.

The plaintiff's case was that the defendant's car, which was standing on the road, suddenly crossed in front of his motor cycle, which was smashed, and he was injured, being off duty for five weeks. The defendants, it was stated, signed an agreement to pay compensation, but failed to do so.

### MOTHER'S SHOCKING CRUELTY.

For cruelly ill-treating her son, aged 13, Emily Downey, Donegall street, Belfast, was sentenced to one month's imprisonment at the Belfast Summons Court yesterday. A doctor found a scalp wound continuing for one and a half inches from the crown to the base of the scalp. Both ears were swollen. Both eyes were swollen, and there was a marked contusion below the right eye. The lips were swollen and bleeding. The body was covered with stripes and contusions, which showed right down to the waist-line.


Ask the Canadian Pacific about Canada — CANADIAN PACIFIC

**Conditions in Canada**

THE CANADIAN PACIFIC RAILWAY, through its Bureau of Canadian Information, will furnish you with the latest reliable information on every phase of industrial and agricultural development in Canada. In the Reference Libraries maintained in London and Montreal are complete data on natural resources, climate, labour, transportation, business openings, etc., in Canada. Additional data is constantly being added.

DEVELOPMENT BRANCH.

If you are interested in the mining wealth and ever increasing mining industry of Canada or in the development or supply of the very great variety of industrial raw materials available from resources along the Canadian Pacific Railway, you are invited to consult this branch. An expert staff is maintained to acquire and investigate information relative to these resources and to make examinations of deposits in the field. Practical information as to special opportunities for development, use of by-products and markets, industrial crops, prospecting and mining given on application.

*No charge or obligation attached to the above services. Business men and organisations especially are invited to make use of it.*

CANADIAN PACIFIC RAILWAY
Department of Colonisation and Development,
62-65 Charing Cross, LONDON, S.W.1



This Brush Ensures for YOU
**A PERFECT SHAVE**
READ THE REASON WHY

**Mills' Rubber Brush, specially treated by a secret process, gently massages in the same manner that women massage their skin to make it soft and supple.**

Amongst other advantages, this brush is always clean and sanitary, there are no hairs to come out on the face, and no fear of Anthrax, an ever-present danger with animal hair brushes, all animal hair being tubes, never free of germs. Whilst massaging, a creamy paste is formed, and worked into the skin, making it supple and soft, the razor gliding over, so ensuring an easy, perfect shave. Above all, there is no messy finger work, the slender rubber fingers of the brush doing this identical rubbing or massage far better than your own fingers could ever do it.

3/3, 3/9, 4/9, 5/6, 6/3, 7/6, 9/-, 12/6, of Retailers.

Stocked in Dublin by Messrs. Lairds, 69 Upper Sackville st.; Clery's, O'Connell st.; Roche's, 50 Lr. O'Connell st.; Elvery's, 34 Nassau st. and 45 Lr. O'Connell st.; Evans, 5 St. Stephen's Green; Brown's, 139 St. Stephen's Green; Read and Co., 4 Parliament st.; Traynor and Co., 90 Sth. Gt. George's st.; Campbell's, 16 Lower O'Connell st.; H. Thompson, 12 Nassau st.; Barrett's, 109 Grafton st.; D. M. Watson, 61 Sth. Gt. George's st.; T. J. Murray, 58 Dame st. W. S. Duggan, 67 Parnell street; Patrick McGivney, 41 Henry street; Bolleau and Boyd, Ltd., 46 Mary street; F. T. Timoney, 60a Capel street; St. Patrick's Pharmacy Co., Ltd., 68 New street and 27a Grenville terrace; Dublin Pharmacy Co., Ltd., 19 Aungier street; H. Knight, The Ucal Pharmacy, 68 Dame street; T. Costello, 149 Drumcondra road; McDermott and Co., Ltd., 76 Dame street; Pim Bros., Ltd. (Haberdashery Dept.), South Great George's street. In Cork by Messrs. Blairs, 7 Patrick st.; Fieldings, 66 Patrick st.; J. A. Bourke, Corner Patrick st. and Grand Parade; Mayne, 7 Pembroke st. and Bridge st.; T. B. Lester, Ltd., 106-107 Patrick st. In Limerick—J. and G. Boyd, Ltd., William street.

*Wholesale Irish Agent*—R. Naylor, 10 St. Malachy's Road, Glasnevin, Dublin:
MILLS' PATENT PNEUMATIC RUBBER SHAVING BRUSH CO., LTD


## AN ELABORATE STILL.

### OMAGH PROSECUTIONS.

At a Special Licensing Court, held at Omagh, Michael Kirk, belonging to Aghascrebagh, County Tyrone, was sentenced to six months' imprisonment for carrying on illicit distilling at Formil, on the 23rd June last. John M'Cullagh, Formil, the owner of the land on which the distilling apparatus was found, was sentenced to three months' imprisonment, and, in addition, fined £100, or a further three months' imprisonment. The latter lodged an appeal against sentence and fine.

A constable deposed to finding a still in working order, containing twenty gallons of wash. The arrangements for the distilling were of a most elaborate character, a hole having been cut through the gable of the house, which permitted a stream from the trough to pass into the cooler inside. In the out-office he found a number of barrels of 80 gallons' and 40' gallons' capacity, and in the kitchen a trench had been dug to allow the water to flow out from the kitchen door.


BELLS
DYERS & CLEANERS
PHONE DUBLIN 1150



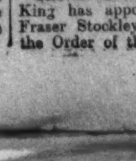

SHELL OIL IS *GOOD* OIL


The *London Gazette* announces that the King has appointed Major Henry Hudson Fraser Stockley to be Deputy Secretary of the Order of the Bath.

PUBLIC AMUSEMENTS.

GAIETY THEATRE.
RE-OPENING FOR THE SEASON
Monday Next, July 27th.
GERALD MIRRIELEES (by arrangement with Tom Walls and Leslie Henson) presents
The Brilliant Comedy in Three Acts,
THE RISING GENERATION.
USUAL PRICES. NOW BOOKING.

GAIETY THEATRE.
MONDAY WEEK, AUG. 3rd, HORSE SHOW WEEK.
SPECIAL ATTRACTION. PERSONAL VISIT OF
SEYMOUR HICKS and ELLALINE TERRISS
In the Great Comedy Success
THE MAN IN DRESS CLOTHES.
From the Garrick Theatre, London.
Dress Circle, 7/6 (including tax); Parterre, 4/9 (do.)
Places can now be secured.

OLYMPIA THEATRE
(LATE EMPIRE).
TWICE NIGHTLY ........... 7 and 9.
THE MUSICAL FARCICAL REVUE,
"MODELS AND MUDDLES."
ALL-STAR CAST.
Box Office—11-4. 'Phone—3208.

METROPOLE.
MAE BUSCH and FRANK MAYO
IN
"THE TRIFLERS,"
By Frederick Orin Bartlett.
DAILY AT 2.45, 4.55, 7.5 and 9.15 P.M.
LONDON'S FAMOUS CABARETS.
No. 2.—THE MIDNIGHT FOLLIES.
DAILY AT 2.30, 4.40, 6.50 and 9.0 P.M.

THE GRAFTON.
"THE MAD WHIRL,"
With
MAY McAVOY,
Jack Mulhall, Myrtle Stedman and George Fawcett.
Also
THE END OF H.R.H. THE PRINCE OF WALES' TOUR.
Famous Music Masters: "HANDEL."

GRAND
SUBSCRIPTION BALL,
In Aid of
MERCER'S HOSPITAL, DUBLIN, AND THE DROGHEDA COTTAGE HOSPITAL,
Will be held at
THE IMPERIAL BALLROOM,
CLERY'S BUILDING,
ON WEDNESDAY, 5th AUGUST,
1925,
Under the Patronage of
HIS EXCELLENCY THE GOVERNOR-GENERAL,
The Marquis and Marchioness Headfort, the Viscountess Gormanston, the Lady Ardilaun, Sir Edward and Lady Bellingham, Right Hon. Sir Bryan and Lady Mahon, Lord and Lady Glenavy, Sir John and Lady Arnott, Sir John and Lady Lumsden, the President of the Royal College of Surgeons and Mrs. Maunsell, Captain and Mrs. Shirley.
COMMITTEE:
Mrs. Abrahamson, 40 Fitzwilliam square, Dublin;
Mrs. Boylan, Hilltown, Drogheda;
Mrs. Croly, 1 Fitzwilliam place, Dublin;
Mrs. More-O'Ferrall, Kildangan, Monasterevan, Co. Kildare;
Mrs. R. D. Jameson, Delvin Lodge, Gormanston;
Lady Lumsden, 4 Fitzwilliam place, Dublin;
Mrs. R. C. B. Maunsell, 60 Merrion square, Dublin;
Mrs. J. C. McKeever, Elm Grove, Gormanston;
Mrs. K. Dockrell, 3 Burlington road, Dublin;
Hon. Sec.—Mrs. L. V. HUNT, 18 Fair street, Drogheda.
Hon. Treasurer—J. R. PEARSON, Esq., Provincial Bank House, Drogheda.
DANCING 9.30 p.m.
ADELAIDE MELODY BAND.
CHAMPAGNE SUPPER.
Tickets—25/-; after August 1st 30/-—can be obtained from any member of the Committee or from Mrs. R. C. B. Maunsell, 60 Merrion square, Dublin.

IMPERIAL BALLROOM
(CLERYS RESTAURANT).
Clerys Ballroom extended to nearly three times its original size. Easy accommodation for OVER 600 people on the one floor. Large and Luxurious Lounges on the same floor as Ballroom.

GRAND OPENING CINDERELLA DANCE (Under the Direction of Mr. and Mrs. T. Leggett-Byrne), Saturday, August 1st, 1925, 8 to 12. Adelaide Orpheus Band. Five Shillings. Evening Dress.

HORSE SHOW WEEK. CINDERELLA DANCES at 8 p.m. (Under the Direction of Mr. and Mrs. T. Leggett-Byrne), Monday, Tuesday, Thursday and Saturday. Adelaide Melody Band. Dance 5/-. Dance and Dinner 10/-. Orchestra during Dinner.

Clerys New Ballroom is already Booked for the following Balls:—

GRAND OPENING BALL In aid of Mercer's Hospital, Dublin, and the Drogheda Cottage Hospital, Wednesday, August 5th, 1925 (Under the patronage of His Excellency The Governor-General). Adelaide Melody Band. Tickets 25/- (after August 1st 30/-).

Also GRAND SUBSCRIPTION BALL In aid of the Jubilee Nurses' Fund, On Friday, August 7th, 1925 (Under the patronage of His Excellency The Governor-General). Tickets 21/-. Adelaide Melody Band.

CLERY AND CO., LTD.,
O'CONNELL STREET, DUBLIN.


GOVERNMENT NOTICES.

DEPARTMENT OF LANDS AND AGRICULTURE.

AGRICULTURAL PRODUCE (EGGS) ACT, 1924.

The prescribed Forms of Application for Registration in the Register of Exporters and Register of Preservers under the above-mentioned Act are now available and may be obtained, with full particulars, from the Offices of the Department of Lands and Agriculture (Room 148), Upper Merrion street, Dublin. Those egg merchants who intend to carry on an export trade in eggs or who intend to engage in the trade of preserving eggs, and who have not yet been supplied with copies of the Forms, should make application for same without delay. The Act comes into operation on the 1st August next.
58/H.159. W.H.Co.

AN ROINN TAILTE AGUS TALMHAIOCHTA (DEPARTMENT OF LANDS AND AGRICULTURE).

LIVE STOCK BREEDING ACT, 1925.

LICENSING OF BULLS.

Notice is hereby given that
All Bulls calved on or before 31st December, 1924, must be licensed before 30th September, 1925.
Applications for Licences, with fee (5/-), must be lodged with the Department of Agriculture, Upper Merrion street, Dublin, NOT LATER THAN 31st JULY, 1925.
Forms of application and lists of centres may be had at the local Post Office, or Garda Siochana Station, or from the Secretary, County Committee of Agriculture.
PERSONS HAVING UNLICENSED BULLS OF THE PRESCRIBED AGE AFTER 30th SEPTEMBER, WILL BE LIABLE TO PROSECUTION, AND, ON CONVICTION, TO A FINE OF £20.
H.24. W.H.Co.

MINISTRY OF EDUCATION, NORTHERN IRELAND.

THE MINISTRY OF EDUCATION FOR NORTHERN IRELAND invites Applications for the Position of Inspector of Schools.
Candidates for the particular appointment now vacant must possess such expert qualifications in Music as to fit them for undertaking the inspection and general supervision of the instruction given in that subject in all classes of schools recognised by the Ministry. They will be required to have had a good general education, and must hold a Degree in Music from a British or Irish University, or equivalent qualifications. Preference will be given to persons who have had some experience in teaching. Candidates should not be over 35 years of age, and must be of sound physical constitution.
The salary attached to the position begins at £300 per annum, and increases by annual increments of £15 to £375, and thereafter by annual increments of £20 to £550 per annum, together with Cost of Living Bonus at Civil Service Rates, travelling expenses, and the usual subsistence allowances.
Applications, accompanied by one copy of each of three recent testimonials, should be addressed to the SECRETARY, Ministry of Education for Northern Ireland, Parliament Buildings, Belfast, and must be received not later than August 17th.
Forms of application may be obtained from the Ministry.

LEGAL NOTICES.

ADVERTISEMENT FOR INCUMBRANCERS.
Pursuant to a Judgment of the High Court of Justice in Saorstat Eireann, made in an action,
MARY SCALLY, Plaintiff;
And
JOSEPH A SHAW and THE ATTORNEY-GENERAL, Defendants.
All persons claiming to be Incumbrancers affecting part of the Lands of Lunestown, containing 177a. 3r. 19p. or thereabouts, statute measure, situate in the Barony of Farbill and County of Westmeath; part of the Lands of Ballyowen, containing 158a. 0r. 13p., or thereabouts, and part of the Lands of Dardistown, containing 28a. 1r. 10p., or thereabouts, both like measure, situate in the Barony of Delvin and said County, being the Lands comprised in Folio 1599 of the Land Register of the County of Westmeath, are to come in and prove their claims at Chambers, Law Courts, Dublin, on or before the 4th day of September, 1925, or in default thereof they will be peremptorily excluded from the benefit of the said judgment.
Every such Incumbrancer holding any security is to produce the same before the Judge, at Chambers, Law Courts, Dublin, on the 28th day of October, 1925, at 11 of the clock in the forenoon, being the time appointed for adjudicating on the claims.
Dated this 14th day of July, 1925.
JOHN HEALY, Chief Clerk.
THOMAS G. QUIRKE and CO., Solicitors for Plaintiff, 15 South Frederick street, Dublin.

CONTRACTS.

HOWTH URBAN DISTRICT COUNCIL.
Tenders Required for Supply of SMALL STONE or PEBBLE. Specifications from the Surveyor, J. HIGGINBOTHAM, C.E., 24 Nassau street, Dublin.


PUBLIC AMUSEMENTS.

THEATRE ROYAL.
6.45 ......... TWICE NIGHTLY ......... 9.0
THE POPULAR COMPOSER,
NAT D. AYER.
In Selections from his Repertoire.
CARR AND PARR,
Fred Keeley & Ivy Aldous, Creasy, Hicks & Pass, Manuel & Francois, The Vesta Sisters, Byron & Byron
GILLIE POTTER.

THE PAVILION,
DUN LAOGHAIRE. 3 o'c. to 10.15
POSITIVELY LAST DAY OF
"THE SEA HAWK."
At 3, 5.30 and 8.8. PLEASE COME EARLY.
To-morrow—"THE LIGHT THAT FAILED."

LA SCALA THEATRE.
ERNEST TORRENCE
in
THE SIDE-SHOW OF LIFE.
From Wm. J. Locke's Novel, "The Mountebank."
SPECIAL MUSICAL INTERLUDE.
Featuring
"TOO TIRED" and "THE TOY DRUM MAJOR."
By Mr. J. Moody's Full La Scala Orchestra.

DUBLIN'S MOST POPULAR RENDEZVOUS.
ARCADIA, BRAY.
SEASIDE DANCES,
SATURDAY, SUNDAY, WEDNESDAY,
7.45 to 11. Admission 2/6.
HARRISON'S BAND.
Evening Return Rail Fare, 1/-.
J. E. MACDERMOTT.

DRAT THOSE INSECTS.
Gnats, Midgets, etc., are working overtime this season puncturing delicate skins.
You can't prevent them biting you, but you certainly can prevent the irritation which follows the bites. The remedy is Gibsol. It instantly soothes the irritated skin, stops the smarting, and, being antiseptic, prevents inflammation.
TAKE A BOX WITH YOU AND ENJOY YOUR HOLIDAYS.
GIBSOL,
NATURE'S OWN SKIN BALM.
Of all Chemists, 1/3, or Post Free from Gibsol, Ltd., Clare Lane, Dublin.


PUBLIC NOTICES.

THE QUEEN'S UNIVERSITY OF BELFAST.
LECTURESHIP IN CELTIC.
Applications are invited for the Lectureship in Celtic which becomes vacant on the 1st October.
The Salary attached to the Lectureship is £450 per annum.
Full information as to terms of appointment may be obtained from
J. M. FINNEGAN, Secretary.
N.B.—Direct or indirect canvassing of individual Senators or Curators will be considered a disqualification.


COKE.
THE IDEAL FUEL FOR DOMESTIC AND MANUFACTURING PURPOSES.
For Price apply
W. J. GREY, Secretary,
ALLIANCE AND DUBLIN CONSUMERS' GAS CO.,
D'OLIER STREET, DUBLIN.


METROPOLITAN HALL.
(CITY OF DUBLIN Y.M.C.A.)
SPECIAL VISIT TO DUBLIN OF
PROFESSOR PAUL KANAMORI
(THE MOODY OF JAPAN),
NEXT SUNDAY NIGHT, 8.30 p.m.
AND MEETINGS DURING WEEK (D.V.)
full particulars of which will be announced later.
General Title of Addresses:
"HOW I WAS CONVERTED; HOW I WAS ENSNARED BY MODERNISM; AND HOW I ESCAPED—AND WHAT FOLLOWED."
EVERYBODY WELCOME.

RAILWAYS.

GREAT SOUTHERN RAILWAYS.
PILGRIMAGE TO CROAGH PATRICK.
CHEAP EXCURSION TO WESTPORT.
FAST SPECIAL TRAIN.
SATURDAY, JULY 25th, 1925.
Special Passenger Train will leave Dublin (Broadstone) for Westport at 3.45 p.m. The 3rd Class Return Fare is 12/6.
Return Train will leave Westport for Dublin on Sunday, 26th July, at 5.45 p.m.
Tickets available for return only on 26th July.
M. F. KEOGH, General Manager.

WEATHER FORECAST.

*General Inference.—A ridge of high pressure, which extends from the Azores to Scandinavia, across the British Isles, will cause generally fine and very warm weather for the next few days over the British Isles, but there will be local fog, particularly near the coast.*
*Ireland, North-East and North-West.—Light variable winds; fine, but some fog, particularly near the coast; very warm.*
*Ireland, South-East and South-West.—Light winds, mainly from between east and north-east; fine; mist locally; very warm.*
*South-West Seaboard.—Wind mainly easterly, light to moderate; fine, but fog locally; sea slight.*
*Irish Sea, St. George's Channel, and North-West Seaboard.—Light variable breezes, fair to fine; local fog; sea slight.*

Dixon and Hempenstall, Barometers and Forecasters, 12 Suffolk street, Dublin.—(Advt)

DUBLIN WEATHER REPORT.

| July. | Bar. | Thermometer. Temp. 10 p.m. | Max. | Min. | Grass Min. | Wind. | Rain. m.m. | Sun hours |
|---|---|---|---|---|---|---|---|---|
| 15 | 30.48 | 58.1 | 66 | 55 | 56 | S.W. | 2.4 | 0.7 |
| 16 | 29.12 | 60.8 | 63 | 53 | 47 | S.W. | 2.8 | — |
| 17 | 29.880 | 64.1 | 71 | 60 | 50 | S.W. | — | 2.5 |
| 18 | 29.836 | 56.8 | 64 | 54 | 49 | S. | 1.1 | 0.0 |
| 19 | 29.738 | 57.6 | 61 | 54 | 50 | S.E. | 0.3 | 2.1 |
| 20 | 30.050 | 60.5 | 68 | 55 | 47 | E. | Trace | 11.4 |
| 21 | 30.156 | 62.5 | 66 | 55 | 54 | N.E. | — | 5.0 |

SUN (NEW TIME).
To-day.... Rises .. 5.24 Sets .................. 9.38
To-morrow.. „ .. 5.26 „ .................. 9.36
Lighting-up Time .................. 10.38

HIGH WATER.
DUBLIN.
To-day.... Morning 1. 6 Afternoon ........ 1.24
To-morrow.. „ .. 1.42 „ .................. 1.59

TO-DAY'S ENGAGEMENTS.

Gaiety Theatre—Closed.
Theatre Royal—Varieties, 6.45 and 9 p.m.
Olympia Theatre—"Models and Muddles," 7 and 9.
Metropole Cinema—"The Triflers," 2.45, 4.55, 7.5, and 9.15 p.m.; The Midnight Follies, at 2.30, 4.40, 6.50, and 9 p.m.
Grafton Cinema—"The Mad Whirl."
La Scala Theatre—"The Side-Show of Life."
Pavilion Cinema, Dun Laoghaire—"The Sea Hawk," 3 to 10.15 p.m.
Provincial Bank of Ireland, Dublin, 11.30 a.m.
Greater Dublin Commission, 11.30 a.m.
Dublin Circuit Court, 11 a.m.
Dublin Union Commissioners, 11 a.m.

ADVERTISEMENT INDEX.


| | Page | | Page |
|---|---|---|---|
| Amusements | 6 | Medical | 2 |
| Apartments | 3 | Govt. Notices | 6 |
| Auctions | 12 | Legal Notices | 6 |
| Business Premises | 3 | Miscellaneous | 12 |
| Dress | 3 | Houses and Lands | 12 |
| Contracts | 6 | Music, Pianos | 3 |
| Education | 1 | Poultry, Eggs | 3 |
| Furniture | 3 | Public Notices | 6 |
| Financial Notices | 4 | Schools | 2 |
| Garden | 3 | Seaside and Country | 3 |
| Horses | 1 | Shipping | 12 |
| Hotels | 1 | Situations | 2 |
| Lost and Found | 3 | Tuitions | 2 |



The Irish Times.

WEDNESDAY, JULY 22, 1925.


## NEWS SUMMARY.

IRELAND.

There are distinct hopes that the hotel strike in Dublin will be avoided.—(Page 7.)

David Corbett and John McGowan, two members of the Ulster Special Constabulary, pleaded guilty at the Tyrone Assizes yesterday to robbing the Omagh branch of the Northern Bank on Friday last while armed. Corbett was ordered twelve months' imprisonment and twenty strokes of the birch, and McGowan three years' penal servitude and fifteen strokes of the cat.—(Page 5.)

Francis Curran, the proprietor of a lock-up shop in North King street, Dublin, was shot in the jaw in his shop yesterday by a detective, who believed that Mr. Curran was a raider and was about to attack him.—(Page 7.)

GREAT BRITAIN.

The Princess Mary (Viscountess Lascelles) yesterday opened the new headquarters of the Mothers' Union at the Mary Sumner House, Tufton street, Westminster, London.—(Page 7.)

The House of Commons last night discussed, on report, a number of amendments to the Contributory Pensions Bill.—(Page 6.)

ABROAD.

The text of the German Government's reply to the French Note on the question of the Security Pact was issued last night. —(Page 8.)

SPORTING.

At the Curragh yesterday Tranquillete won the Drogheda Memorial Stakes, Wisket the Scurry Plate, White Hill the Pollardstown Plate, May Orb the Apprentices' Plate, Royal Record the July Plate and Lislea the Stand Plate.—(Page 10.)

At Leicester Parana won the Leicestershire Oaks.—(Page 10.)

At Ayr Front Line won the Castlehill Handicap Plate.—(Page 10.)

FINANCIAL.

At the half-yearly meeting of the Munster and Leinster Bank in Cork yesterday, the increased dividend of 18 per cent. per annum, tax free, was approved. The Chairman (Mr. Murphy) made the interesting statement that the advances of £14,750,000 were all made in Ireland.—(Page 5.)

London Stock Markets were strong under the influence of the gold influx and talk of a reduction in the Bank rate.—(Page 4.)

Loanable credits were again abundant in Lombard street, and short loans were freely offered at 3½ per cent. down to 3 per cent. The Discount Market was weaker.—(Page 4.)

In Dublin the Stock Market was very quiet and price changes small. Textiles were stronger generally.—(Page 4.)

## Germany's Offer.

The German Government's reply to the French Note of June 16th concerning the proposed security pact is a very clever document. Pomposity always has been a feature of Teutonic diplomacy, and students of German methods under the Imperial *régime* will recognise traces of the old sententious style. Nevertheless, it is an extremely well-reasoned statement of the German point of view. Its tone leaves little to be desired, and many of the points which it raises are worth serious consideration by the Allied Governments. The movement for a security pact began last February, when Germany, encouraged by Great Britain, suggested a tripartite agreement between France, Britain and herself for the permanent guarantee of France's present frontiers. Mr. Austen Chamberlain immediately gave the proposal his blessing, recognising clearly that the German Note of February 9th offered prospects of a lasting peace in Europe that never could be attained by any other means. The French Government, while accepting the idea in principle, made an effort to secure the integrity of the frontiers of Poland and Czecho-Slovakia, her Allies, at the same time; but, naturally enough, Germany would not agree to this attempt to tie her hands in the East for all time, and the British Government took virtually the same point of view. Ultimately, after much discussion between Paris and London, the French Government saw the impossibility of insistence on its full demands, and last month it sent its reply to Berlin, having first submitted it to Downing street for Mr. Chamberlain's approval.

Three points seem to remain in doubt. In the first place, the French Government insists that the new pact, whatever form it may take, shall not interfere in any way with existing peace treaties. The Germans contend that there is no need for any special proviso in this respect. The proposed pact is not intended to modify the Treaty of Versailles in any particular. If, however, the French Government wants Germany to subscribe to the "sacrosanct" nature of the military occupation of the Rhineland—if, in other words, it wants her to forfeit all right of protest at a later date, a totally different situation would arise. Even the Covenant of the League of Nations makes allowances for possible modification to meet changed circumstances; and the German Note makes it fairly clear that the Reich will not pledge itself in advance never to try, by peaceful means, to improve its present position. In the next place, Germany has doubts in regard to France's arbitration treaty proposals. She declares that she contemplates the conclusion of such treaties with her neighbours under the existing system, which, in her opinion, is exhaustive, and would like to have further information from France concerning the system by which it can be replaced. Germany is afraid that France is laying a trap for her. She will not consent to any system of arbitration treaties which will leave the final decision in matters of mutual dispute in the hands of the French Government. If, for instance, a quarrel should arise between Germany and Poland, the Germans will not accept the arbitrament of a Government which already has an alliance with the Poles.

The third point concerns the League of Nations, of which, according to France, Germany must become a member before a security pact can be concluded. The German Government refuses to enter the League until its objections to Article XVI. of the Covenant have been removed. Germany, it argues, is an unarmed State in a central position among nations that are bristling with armaments. Equality of *status*, therefore, cannot be attained until general disarmament has been accomplished, and pending that consummation—which, incidentally, seems to be as distant as ever it was—some special arrangement must be made with full allowances for Germany's "military, economic and geographical position." The meaning of that condition is not very clear; but it is certain that Germany does not intend to be the only disarmed Power in Europe. She is offering a pact of security to France, and means to drive as hard a bargain as possible. The tone of Herr Stresemann's Note, however, indicates that the Berlin Government wishes to make sure of a round-table conference at all costs; and that wish will be shared by peace-lovers throughout the world. The problem in its essentials is simple enough. Germany is willing on certain terms to guarantee the frontiers of France, to enter the League of Nations, and to make treaties of arbitration with all her neighbours. Is her offer worth the price? That, after all, is the question. Much—indeed, everything—depends on France. If she really wants to come to terms with Germany there is little doubt that, with Britain's good offices, the matter can be arranged to everybody's satisfaction. Of course, the ultimate essential is Germany's good faith. If there is the least doubt of that, no good can come of the proposal. On the assumption, however, that this time Germany is sincere in her desire to contribute to the permanent peace of Europe, her suggestions contain the elements of a great achievement for humanity.

## The Coal Crisis.

On the last day of this month the present wages agreement in the British coal mines will be terminated, and the miners, through their organisation, have announced their resolve not to resume work on August 1st on the new terms propounded by the masters. Thus far the efforts made by Mr. Baldwin's Government to bring about a meeting between the two parties to the dispute have been fruitless. If a way out of the quarrel is not found, the nation will be faced with a stoppage in the most vital of its industries resulting in a consequent paralysis of factories, shipyards and transport services dependent on the coal supply. Thus unemployment, which is already at an alarming pitch, will be multiplied, and, possibly, over half the community will be thrown out of work. Faced with so dire a peril, Englishmen surely will make all needful sacrifices to avert disaster. The strike can be averted only by a courageous decision taken by both sides to work together for the country's safety. If a settlement is reached, the crisis will issue in a new and hopeful situation instead of in red ruin and the breaking up of laws. In the past year unemployment among the miners, owing to the diminished sale of British coal, has increased at a terrifying speed. The owners declare that, while coal remains at its present price, the mines cannot be made to pay. So long, then, as coal remains dear there must be distress among the workers, and those who are employed must be taxed for the support of those who are idle. The price of coal can be lowered only by the miners' increasing production. They need not suffer reduction of wages if they will work longer hours or dig more coal *per* hour. If the miners themselves owned the mines, they could not make them pay so long as they paid themselves their present wages for their present output. No solution of the present deadlock can be found if the miners' leaders refuse to admit the dominating fact that cost of production must be kept below selling price and that wages must never become a burden heavier than industry can carry. British industry in all its branches will collapse on the day when the State agrees to guarantee wages which are higher than their return. The miners' fellow-workers in other branches of industry should be slow to promise support to agitators who encourage so reckless a claim. If the extremists among the miners' leaders succeed in keeping up the cost of coal, they will impose a burden on every manufacture in Britain which is struggling to-day to survive against competition from lands where both power and labour are cheaper. What is needed is a scaling down of wages and costs in England. The only way out of the coal crisis is an agreement by which the men will accept relatively lower wages in proportion to output, while compensating measures will be undertaken by the State to bring down the cost of living.

## "Heroic Womanhood."

Yesterday Princess Mary opened at Westminster the Mary Sumner House, the new headquarters of that world-wide league of devoted women, the Mothers' Union. It is now almost fifty years since Mrs. Sumner founded the sisterhood which to-day has over four hundred thousand members. The rapid growth and the extension to all lands of this union of mothers, the largest organisation of charitable women that ever the world has seen, proves, if it were necessary, that humanity needed the pious thought which was born in Mary Sumner's heart. Every age has its peculiar maladies requiring peculiar remedies. Our own age, with the uprise of large cities and the growth of rapid methods of transit, is marked by unsettled social habits. In the break up of the quiet manners of olden times, the most precious of human institutions, the home, has been shaken and sometimes uprooted. Mary Sumner and the good women who followed her lead set themselves to uphold the ideal of the Christian home—to restore the old home tradition by example, by exhortation, and by charitable assistance rendered to young women coming under their motherly care. The sum of their achievements never may be written by mortal hands, and the world cannot know how many boys and girls, thanks to the Mothers' Union, have been endowed with the greatest of blessings in youth, a happy home life, in place of being reared in a bleak institution or left to the mercy of the streets. By yesterday's ceremony and the encouraging words of the Archbishop of Canterbury, the members of the Mothers' Union who are carrying on Mary Sumner's work to-day will be fortified, and many will be moved to join them and strengthen their hands further. Mary Sumner in her day saw the need for a fresh preaching of the beauty and holiness of motherhood. She could not foresee how bitterly that need would be intensified in the years that have come upon us; but neither could she foresee how her inspired endeavour would march from strength to strength.

## "Monkeyville."

After a trial which lasted several days Mr. J. T. Scopes, of Dayton, Tennessee, has been found guilty of teaching the Darwinian theory of evolution in defiance of the State laws, and fined one hundred dollars. Thus ends a performance which surely must be unique in modern history. The "Monkeyville" trial has thrown a lurid light on the extremes to which "publicity" has been brought in the United States. We are not concerned with the merits of the Scopes case; the education of the children of Tennessee's worthy farmers is a matter for themselves to decide. The circumstances in which the trial was held, however, were a reproach to civilisation. The pantomime of the Dayton Courthouse was the apotheosis of vulgarity. It revealed all the worst features of the up-to-date "stunt." The trial was organised as a huge advertisement. Dayton, a quiet, little Southern village, was transformed into a gigantic circus, with its showmen, its clowns and its performing animals. The law was made a mockery. Judge, advocates and jury were treated—and apparently enjoyed being treated—as the leading actors in a "best-selling" cinematograph film; and the "movie" producers seem to have been by far the most important persons in the whole ghastly farce. One can have sympathy with the studious, young man whose unorthodox curriculum was the source of it all, and with the sturdy old men who refused to abandon their ancient faith; but for the blatancy of the others one can have nothing but contempt. America is an astonishing country. Within ten years it has given to the world the Covenant of the League of Nations and the "Monkeyville" trial. The contrast is so violent that it staggers the imagination; yet of such incongruities is the great amalgam of America composed.

IMPERIAL PARLIAMENT.

## PENSIONS BILL ON REPORT.

### CASES OF WIDOWS AND SEAMEN.

FROM OUR PARLIAMENTARY CORRESPONDENT.

*WESTMINSTER, Tuesday.*

A final attempt by the Opposition to amend the provisions of the Contributory Pensions Bill was made this evening, on the report stage. The Government, who are evidently of opinion that the alterations already made in Committee constitute the limit of possible concessions, successfully opposed any further changes, though during the earlier part of the proceedings the absence of so many of their supporters at the Royal garden party caused a considerable drop in their normal majority.

Mr. Dalton, the Labour member for Peckham, earnestly entreated the Minister of Health to raise the widows' pensions from 10s. to 20s. a week. Ten shillings, he declared, was scandalously inadequate, and he quite failed to see why the pension should be less than that received by a widow whose husband was killed in the war. Mr. Chamberlain made an attempt to justify the pension of 10s., on the ground of adequacy. He doubted whether even 20s. would be sufficient for anyone's maintenance, but the pension was never intended to be anything more than a supplement to existing resources, which would enable a large percentage of widows to avoid the unpleasant necessity of seeking poor law relief. His objection to the amendment, however, was based on financial grounds. If accepted, it would cost £6,000,000 next year, and eventually £32,000,000.

The proposal was rejected by 169 votes to 95. Similar objection was taken to an amendment by Lord Henry Cavendish-Bentinck, which proposed to increase the allowance to widows' children by one shilling all round. Whether he was convinced by the soundness of the Government's argument or not, the noble lord asked leave to withdraw the amendment, but a chorus of Labour "noes" forced a division, with the result that the amendment was lost by 141 votes to 98.

SEAMEN'S PENSIONS.

On the clause making provision for seamen, Sir Kingsley Wood pointed out the difficulty of administering any system of insurance in the card-and-stamp method. The Committee on National Insurance was now sitting, and if it reported in favour of a schedule system he promised that provision to that effect would be inserted in the Insurance Bill which must be introduced next year. Mr. Runciman expressed his satisfaction with the announcement.

There was a striking difference of opinion on the Labour benches, arising out of an amendment proposed by Captain Wedgwood Benn, with the object of preventing a woman from being deprived of her pension for neglecting her children, without first being given an opportunity of appearing before the local authority or other person, who made the representations to the Ministry.

Mr. Neville Chamberlain pooh-poohed the proposal; but Sir Henry Slesser said that the Government could surely not be so silly as to keep the procedure of the clause, and he proceeded to turn it inside out in the most approved legal manner. No sooner had the ex-Solicitor-General sat down than Mr. Spencer, one of his own back-benchers, got up for the purpose of controverting the argument that there was any advantage to be gained by the amendment, and he went on seriously to debate the position as being contrary to every canon of English law.

The amendment was negatived without a division.

A DOMINION PROPOSAL.

A Liberal amendment, proposed by Mr. Trevelyan Thomson, to ensure that a pensioner should continue to receive the benefit when taking up residence in any part of the British Dominions, led Mr. Chamberlain to congratulate the mover on this new development of the Imperial spirit, although at present it took an impractical form, and could hardly be regarded seriously. There was a chorus of protest at this from several Liberal members, and Sir Kingsley Wood sought to calm the troubled waters by suggesting that the difficulty might be met by making reciprocal arrangements when the Dominions put into operation similar pension schemes.

The subject, however, was not quite so easily disposed of. Several Conservative members considered that there was a good deal to be said for the amendment, and they appealed to the Government to reconsider the matter. Mr. Neville Chamberlain was not in the House at the moment, but he was sent for, and, on learning of the trend of the discussion, he treated the amendment more seriously. He had, he said, every inducement to accept it, but it was administratively impossible. They were not dealing with fixed pensions, but with pensions which varied, and which required that the recipient should be in constant touch with the administrative machine. The amendment, on a division, was rejected by 253 votes to 135.

## MR. AMERY FOR DUBLIN.

### A VISIT DURING HORSE SHOW WEEK.

I hear, says a Correspondent of the *Westminster Gazette*, that Mr. Amery has accepted an invitation to stay with Mr. T. M. Healy at the Governor-General's lodge in Dublin, for the Horse Show. Mr. Amery has determined to visit as many of the Dominions as possible during his term of office.

He will be the first Tory Minister to visit Ireland for a social engagement since the Free State was established.

## COURT AND PERSONAL.

On Monday night the King and Queen, attended by Lady Desborough, Viscount Gage and Captain Sir Bryan Godfrey-Faussett, dined with the Duke and Duchess of Portland at 3 Grosvenor square, where the Queen of the Belgians and Princess Marie-José are their guests this week. To-night Queen Elizabeth and Princess Marie and the Duke and Duchess of York will be the principal guests at the dinner party Viscount and Viscountess Astor are giving before their dance at 4 St. James's square.

Queen Elizabeth of Greece has arrived from Paris and has joined King George of Greece in London, where nearly all the members of the Greek Royal Family are residing at present.

Princess Mary will visit Doncaster to-morrow and will inspect the local battalions of Girl Guides, who number over four thousand. Yesterday the Princess opened the new headquarters of the Mothers' Union, Mary Sumner House, in Tufton street, and the Archbishop of Canterbury dedicated the building.

Princess Helena Victoria and Princess Marie Louise were among the guests at the evening party given last night at Kent House, Knightsbridge, by Mrs. Saxton Noble, for Dominion and Overseas visitors. Mrs. Saxton Noble has only recently returned from West Africa, whither she accompanied Princess Marie Louise.

Quite a number of yachting patrons spent the week-end at Cowes. Prince and Princess Arthur of Connaught, who were staying at Beaulieu with Lord and Lady Montagu of Beaulieu, accompanied by their host and hostess, and Lord and Lady Sinclair and Lady Mary Agar, visited the Royal Yacht Squadron and remained to tea in the garden. Others seen the same afternoon included the Marquis Camden, the Earl of Brecknock, the Earl of Normanton, Lord Ruthven, Sir C. Wyndham Murray, the Hon. Ernest and Mrs. Guinness, Colonel John Gretton and Captain Edward Greene.

Lord and Lady Rathcreedan and their family are arriving for a stay of some weeks in Ireland, and will not return to Henley-on-Thames till the middle of August. Lord Athlumney has left London for Buxton for a three weeks' cure. Lord and Lady Leconfield have returned to Petworth House from London, where they spent the season at the House which they rented from Lord and Lady Hillingdon. The Countess of Clonmell, who has been indisposed recently, is now convalescent and will return to London this week.

Lord Wavertree arrived in Dublin last week, and is remaining for the Curragh Races. Sir Charles and Lady Barrington are at present at Buxton, where they are taking the waters. Mary Lady Nutting has taken 23 Alexandra Court, Queen's Gate, London, where she will reside in future. Sir Harold and Lady Nutting will be the guests of Sir Henry and Lady Greer at Curragh Grange for the Dublin Horse Show next month.

The marriage arranged between Dr. William McGrath, L.C.C., Cane Hill, Coulsdon, Surrey, and Miss Eileen Tyndall, 2 Eaton square, Monkstown, County Dublin, will take place quietly on August 12th.

A wedding will take place early in September between Doctor William Colquhoun, second son of the Rev. William Colquhoun and Mrs. Colquhoun, of Belfast, and Gladys, only daughter of George and Mrs. Lowry, Headfort place, Kells, Co. Meath.

Dr. Kerry Reddin has returned to 52 Fitzwilliam square.

Mr. Al. J. O'Neill, L.D.S.I., will be away from 35 Merrion square for three weeks.

MARRIAGE OF MR. FRANCIS C. D. TOTHILL AND LADY CYNTHIA BERNARD.

Yesterday the marriage took place at St. George's, Hanover square, of Mr. Francis Christian Darby Tothill, elder son of Admiral Sir Hugh and Lady Tothill, and Lady Cynthia Bernard, only daughter of the late Lieutenant-Colonel Ronald Percy Bernard, and sister of the Earl of Bandon, who escorted her to the altar rails, where her mother, the Hon. Mrs. Charles Littleton, gave her away. Her picturesque bridal gown of pale pink chiffon velvet was worn with a pink tulle veil, held in place by a Russian coronet of pearls and two tiny sprays of orange blossoms, and her boquet was composed of pink roses. Two little pages in pink satin suits carried her train of old family lace, and she was attended by four bridesmaids, dressed alike in pink chiffon frocks, and carrying sheafs of pink gladioli, and wearing the bridegroom's presents of moiré wristbands with their initials in diamonds and enamel. The gifts to the pages were gold safety pins. Mr. Morogh W. P. Bernard acted as best man, and the Bishop of Cork performed the ceremony. After the wedding the Countess of Bandon, widow of the late Earl, held a reception at her residence in Prince's Gardens, where there was a large attendance, including many Irish relatives and friends.

The ball which will be held in aid of Mercer's Hospital and the Cottage Hospital, Drogheda, on the night of Wednesday, 5th of August, will be one of the great attractions of Horse Show week. Full particulars in amusements column, page 6.


Switzer's Sale will end on Saturday next. All Fashion Goods, Fabrics, etc., have been re-marked at very much lower prices for concluding days.

At Holmes' Sale, Holiday Fashions wonderfully reduced.—69, 70, 71 South Great George's street

Chancellor and Son, Photographers. New Electric Studio, 7 Grafton street, Dublin.

Lovely Hats in Irish Poplin. Latest models Moderate prices.—Atkinson's, College Green.

Slyne's Summer Sale.—Sweeping reductions in Frocks, Hats and Undies.—Slyne's, Ltd., 71 Grafton street.


PASSENGERS ON ROYAL MAIL STEAMERS.

Arrivals—Miss Eva Harvey, Captain P. J. O'Callaghan, Colonel C. R. Woods, Miss B. Johnston, Mrs. M. Sparling, Miss L. Greenwood, Miss G. B. Roche, Miss M. Supple, Dr. James R. Wills, Mr. and Mrs. S. McDermott, Mr. and Mrs. J. B. Tedcastle, Dr. F. S. Marron.

Departures—Miss Shire, P. Freeman, Miss Muriel Chapman, J. J. Nicholl, Rev. J. H. Rice, Mrs. J. H. Rice, Mr. and Mrs. B. E. Allen, George L. Cooke, Major Hadoke, Mrs. Roche, Miss Roche, Mr. Francis P. Roche, Mr. and Mrs. Hubert Foster, O. L. Davis, Dr. and Mrs. Kinsella, Captain Butler White, Dr. and Mrs. Walsh, Mr. and Mrs. T. Dunne, the Misses Alton, Miss Marion Leonard, Dr. C. H. Denham, Rev. H. F. Barker.


McBirney and Co.'s Great Annual Summer Sale this and following days. Write for Price List.

Furniture Stored by Millar & Beatty, Ltd., in the only Fire-proof Depository in Ireland.

The fashionable Gold "Slave" Bangle give completeness to your dainty frock.—John Morton, Jeweller, 48 and 49 Nassau St.

Madame Renée has just received from Paris some beautiful Model Gowns, etc., for Horse Show.—51A Dawson street.

TO LADIES.—Elastic Stockings, Belts and Medical Appliances. Special department for ladies on 1st floor. Female attendant.—Fannin and Co., 41 Grafton st.
Last Week of Sale.—Further Reductions in all Departments.—Davis and Co., 45 Grafton street.


## NEW LONDON PLAY.

### "THE CZARINA" AT THE LYRIC THEATRE.

FROM OUR OWN CORRESPONDENT.

*LONDON, Tuesday.*

"The Czarina," produced last night at the Lyric Theatre, deals with some of the amorous adventures of Queen Catherine of Russia. The play fails to impress because it is a mixture of melodrama and farce. Had it been written entirely on sound melodramatic lines it might have proved a popular success, or had it been written in a purely farcical manner and acted in the same way it would have stood a better chance of finding favour with the public. As it is, it falls between stools, and is neither flesh, fowl, nor good red herring.

There is, however, one compensation. Miss Dorothy Dix, who plays the chief *rôle* of the passionate Empress, does so with consummate skill. Her rendering of the part is extremely intelligent, and she portrays the varying moods admirably. George Relph plays a young officer, on whom Catherine II. of Russia showers favours for a while, with manly vigour. The other outstanding performance of the piece was that of Leslie Faber as a diplomatic old chancellor, who understands and humours his sovereign only too well. He was altogether delightful in the part, and the play is worth a visit if only to see Miss Dix and Mr. Faber's excellent acting.

A Capetown message states that the Diamond Control Bill, giving the Government power to control the sale of diamonds, has been read a third time by the Union Senate.

## LONDON LETTER.

### HOPES OF MINING PEACE

59 FLEET STREET, LONDON,
TUESDAY NIGHT.

There is hope this evening that the coal-owners and the miners at last have agreed to come together and discuss the coal situation. All day efforts to secure such a development were going on, and the sitting of the court of inquiry was postponed for half-an-hour while the members of the court gave an opportunity for consultation with the owners. It is understood that for the moment the owners have agreed to drop their proposals, and this alone should go a great way towards bringing about a better understanding with the miners. To-night I am told that there is just a little doubt whether the meeting will take place to-morrow, but in the Lobby members were inclined to be optimistic.

I had to pay an early visit to No. 10 Downing street this morning, but, early as it was, the Prime Minister had left the house and gone to visit the King. Rumour attributes this somewhat unusual early call to the mild crisis now taking place in the Government over the cruiser question; but it is probable that it was connected with something of a quite different character. There was, however, much activity in Government circles all day. Informal conferences seemed to be taking place in most of the departments, and in the afternoon the Prime Minister met Mr. Churchill, Mr. Bridgeman, Mr. Amery and Mr. J. C. C. Davidson, the Financial Secretary to the Admiralty. All this rather suggests that somebody is being induced to take a different point of view, and it is unlikely that it is Mr. Churchill.

*The Cruiser Crisis.*

There was to have been a special meeting of the Cabinet to-day, but it was postponed until to-morrow, when it will become the usual weekly meeting. It is probable that the gathering will be quite a peaceful one, and that the rumours broadcast to-day that Mr. Bridgeman and the Sea Lords all intend to resign will prove to be without foundation. I think that it will be found that, if the Admiralty can convince the Cabinet that it is absolutely essential that a new naval programme shall be accepted, there will be no further objection on the part of Mr. Churchill and his friends. If the Cabinet is not convinced, there will be no resignations; for the Prime Minister will offer a compromise which will probably be accepted without further demur.

*The Boundary Problem.*

The report of the Boundary Commission is not likely to be ready for some little time yet, since the Commission has a great amount of evidence which needs to be carefully sifted and collated before it can be handed to the Commissioners for consideration. There is a rumour that its publication will not be long delayed, but that is probably inspired by the hope that it will be available sooner than expected. It is certain that no time will be wasted; for Mr. Bourdillon, the Secretary to the Commission, is well acquainted with the intricacies of boundary-making, and fully realises the importance of his task.

*The Lane Pictures.*

I learn from an authoritative quarter that the situation with regard to the collection of pictures once belonging to the late Sir Hugh Lane is a little confused at the moment. It will be remembered that the Government set up a committee to inquire into all the circumstances connected with the passing of the pictures into British possession. This committee made its report some time ago to the Prime Minister; but, in view of the fact that there are still difficulties to be surmounted, the Government has been unable to come to a decision as to the ultimate destination of the collection. It is fully expected that a decision will be made before long, when publication will follow without delay. The report submitted to the Cabinet is of a confidential character, and the nature of its contents is unknown, except to those immediately concerned.

*The Mary Sumner House.*

A visit to the Mary Sumner House in Tufton street, Westminster, this morning showed such a condition of muddle that it seemed impossible that matters could be righted by the time when Princess Mary was due to open this magnificent addition to London's philanthropic institutions. Mrs. Barclay, the Central President, surrounded by a band of energetic workers, soon evolved order out of chaos, and in the course of a few hours the whole place was in order, the workmen were dismissed, and the red carpet was down at the door. The house is almost under the wing of the Church House, and its central position should be of very great advantage to the work of the Mothers' Union. Immediately on entering the Mary Sumner House the chapel, which was dedicated this afternoon by the Archbishop of Canterbury, is on the right. It is a well-proportioned hall, with altar decorated with masses of white lillies and fitted with white frontal and bright blue hangings. Many gifts have been made or promised to this chapel, which has been erected in memory of those connected with members of the Mothers' Union who fell in the war, but they will not be available for some time to come, and meanwhile the fittings from the little chapel in the old headquarters will be used.

*The Mothers' Union.*

In addition to the chapel, there is a large assembly hall, a book store, a library, a committee room, and many other useful apartments. Two upper floors contain a series of bedrooms for members of the Mothers' Union visiting London—a privilege which will be greatly appreciated by many. The membership of the Mothers' Union, with its branches throughout the world, is approaching half a million, and its organisation is managed by diocesan presidents, many most influential ladies occupying these positions. In Ireland Lady Arnott is president of the body, and has with her many well-known Irish ladies as diocesan presidents, while quite a goodly sum was contributed by the Irish branches towards the building of the house in memory of the foundress of the Union, Mrs. Sumner, who retired in 1909. She was the first Central President of the Mothers' Union, being succeeded by the Dowager Countess of Chichester, Mrs. Ernest Wilberforce, and the present Central President, Mrs. Hubert Barclay, who has held the post since 1920.

*The Sheppard Case.*

The Home Secretary, in the opinion of members of the House of Commons, has done a wise thing in deciding that the inquiry into the case of Major Sheppard, wrongly accused of robbing a young Irishwoman named Deltah Dennistown, shall be open to the public. The charges made against the police were quite definite, and consequently they ought to be thoroughly investigated. The inquiry is to be opened at the Royal Courts of Justice on Monday morning next.

THE INSPIRATION OF SCIENCE.

Mr. Ramsay Macdonald, who is to receive the Honorary Degree of Doctor of Laws of Edinburgh University to-day, spoke last night at a graduation dinner. He dwelt on the inspiration which public men could derive from science and universities. He added—Never let us lower in our minds, or try to lower in the minds of others, the dignity, the importance, of the men who are working scientifically in that most enticing of all fields, the field of public work.

The Wesleyan Conference Representative Session at Lincoln concluded its deliberations yesterday evening, when it was stated that many princely gifts had been given for chapel buildings and extensions.

## THE EVOLUTION TRIAL.

### FIRST ACT OF FARCE ENDS.

### PROFESSOR FINED.

### APPEAL TO THE HIGH COURT.

### MR. BRYAN'S BELIEFS

THE curtain was rung down yesterday on the first act of the Dayton evolution trial farce, and the young American professor, Mr. John T. Scopes, was found guilty of breaking the laws of Tennessee, which forbid the teaching of evolution in the schools. He was fined 100 dollars, and his counsel formally entered notice of appeal. The case will come before the High Courts, and the evidence of experts, which was excluded by Judge Raulston, will be put in by the defence.

NEW ANTI-EVOLUTION MOVE.

It became known yesterday that one of the Tennessee members of Congress had consented to introduce a bill next session forbidding any school or college which teaches evolution from participating in funds from the Federal Government. The bill stands no chance of being passed, but it shows the temper of the Fundamentalists, who are bent on fighting to the bitter end.

A BRYAN COLLEGE.

Another proposal of the Fundamentalists is to establish a college at Dayton, or elsewhere, with Mr. William J. Bryan as President, to teach the sciences so as not to conflict with the Bible. Friends of Mr. Bryan in Florida have offered 25,000 dollars towards a million fund to be raised for this purpose.

### THE CLOSING SCENES.

MR. BRYAN'S DISALLOWED EVIDENCE.

FROM REUTER'S CORRESPONDENT.

*DAYTON, Tuesday.*

At the opening of the court to-day, Judge Raulston ordered the testimony which Mr. Bryan gave yesterday in favour of the literal interpretation of the Old Testament narrative to be expunged from the records of the court, on the ground that it would be of no assistance to the Higher Courts.

NO ARGUMENTS.

It was also decided to dispense with any further arguments by counsel, and to let the case go to the jury as soon as the judge had finished his summing up.

It was arranged between Mr. Darrow, counsel for the defence, and the Attorney-General, Mr. Stewart, that the judge should charge the jury in the regular way, and it was expected that the jury's verdict would be one of duty. The purpose of this procedure was stated to be to expedite the case, and bring it before the Appellate Court.

JUDGE'S CHARGE.

Judge Raulston, in charging the jury, ruled that if the defendant should have violated the law against the teaching that man descended from the lower order of animals, he should be convicted. The question of the denial of the Divine story of the Creation is not before the jury.

Speaking after the judge, Mr. Darrow said—"We want to get the case before the Higher Court. We do not ask for a verdict of not guilty. I do not see how you can find my client not guilty."

The jury returned a verdict of guilty after nine minutes' absence.

"AN UNJUST STATUTE."

Professor Scopes was summoned to the bar, and fined 100 dollars.

Replying to the judge, the accused said—"I have been convicted of violating an unjust statute. Any action other than the one I have pursued would have been a violation of my idea."

Professor Scopes was placed on a 500 dollar bond, and formal notice of appeal was entered.

VERBAL DUEL ON THE LAWN.

Much interest was aroused by Mr. Bryan's expressed desire to turn the tables upon Mr. Darrow, leading counsel for the defence, and his inquisitor of yesterday, and to put a few questions to Mr. Darrow in his turn.

Yesterday's examination of Mr. Bryan took place on the lawn of the Courthouse. The Court, however, sat in the Courthouse to-day as the outdoor crowd was somewhat intractable.

MR. BRYAN'S BELIEF.

In the course of his examination by Mr. Darrow yesterday, Mr. Bryan declared that he sought to "defend the Word of God against the greatest agnostic in the United States."

Replying to leading questions, he told Mr. Darrow that he believed that Eve was made from one of Adam's ribs; that the snake crawls on its belly because it tempted Eve; that the Flood destroyed all mankind and the animals outside the Ark, and that God could make fish big enough to swallow Jonah.

## FREE STATE REVENUE.

### RECEIPTS FALLING.

The revenue and expenditure from April 1 to July 18, 1925, and from April 1 to July 19, 1924, are as follows:—

| | Revenue. | | Expenditure. |
|---|---|---|---|
| 1925 | £7,645,584 | 1925 | £6,021,241 |
| 1924 | 8,165,344 | 1924 | 6,192,125 |

Exchequer Balances.

| | |
|---|---|
| 1925 | £3,244,035 |
| 1924 | 5,315,731 |

WEEK'S RECEIPTS.

The receipts for the week ending July 18 amount to £634,002, as compared with £550,816 for the eleven days from July 1 to 11, but when contrasted with the receipts for the week ending July 19, 1924 (£899,084), they show a decline of £265,682. Excise is £280,000 lower, Estate Duty is £15,000 less, and other receipts nearly £10,000 below the 1924 total. On the other hand, Income Tax is £31,000 over the 1924 level, and Stamps £4,000 better. The following are the figures in detail:—

| | Week ending July 18, '25. £ | Week ending July 19, '24. £ |
|---|---|---|
| REVENUE. | | |
| Customs | 136,000 | 140,000 |
| Excise | 310,000 | 590,000 |
| Motor Tax | 8,000 | 12,000 |
| Estate Duty | 18,000 | 33,000 |
| Stamps | 8,000 | 4,000 |
| Income Tax | 119,000 | 88,000 |
| Corporation Tax | 17,000 | 4,000 |
| Excess Profits | — | — |
| Post Office | — | — |
| Land and Sundry | 8,747 | 9,079 |
| Other Receipts | 9,255 | 19,005 |
| Total | 634,002 | 899,084 |
| EXPENDITURE. | £ | £ |
| Central Fund | — | 309 |
| Supply Services | — | 195,900 |
| Total Expend. | — | 196,209 |

EXCHEQUER BALANCE.

£9,000 came in from Savings Certificates, increasing the week's "take" to £643,002. There are no outgoings, so that the whole receipt goes to swell the balance in the Exchequer, which now stands at £3,244,035, as compared with £5,315,731 at the same date last year. (The official table will be found on another page.)

# THE EVOLUTION TRIAL.

## FIRST ACT OF FARCE ENDS.

## PROFESSOR FINED.

## APPEAL TO THE HIGH COURT.

## MR. BRYAN'S BELIEFS

THE curtain was rung down yesterday on the first act of the Dayton evolution trial farce, and the young American professor, Mr. John T. Scopes, was found guilty of breaking the laws of Tennessee, which forbid the teaching of evolution in the schools. He was fined 100 dollars, and his counsel formally entered notice of appeal. The case will come before the High Courts, and the evidence of experts, which was excluded by Judge Raulston, will be put in by the defence.

**NEW ANTI-EVOLUTION MOVE.**

It became known yesterday that one of the Tennessee members of Congress had consented to introduce a bill next session forbidding any school or college which teaches evolution from participating in funds from the Federal Government. The bill stands no chance of being passed, but it shows the temper of the Fundamentalists, who are bent on fighting to the bitter end.

**A BRYAN COLLEGE.**

Another proposal of the Fundamentalists is to establish a college at Dayton, or elsewhere, with Mr. William J. Bryan as President, to teach the sciences so as not to conflict with the Bible. Friends of Mr. Bryan in Florida have offered 25,000 dollars towards a million fund to be raised for this purpose.

## THE CLOSING SCENES.

### MR. BRYAN'S DISALLOWED EVIDENCE.

From Reuter's Correspondent.

*DAYTON, Tuesday.*

At the opening of the court to-day, Judge Raulston ordered the testimony which Mr. Bryan gave yesterday in favour of the literal interpretation of the Old Testament narrative to be expunged from the records of the court, on the ground that it would be of no assistance to the Higher Courts.

**NO ARGUMENTS.**

It was also decided to dispense with any further arguments by counsel, and to let the case go to the jury as soon as the judge had finished his summing up.

It was arranged between Mr. Darrow, counsel for the defence, and the Attorney-General, Mr. Stewart, that the judge should charge the jury in the regular way, and it was expected that the jury's verdict would be one of duty. The purpose of this procedure was stated to be to expedite the case, and bring it before the Appellate Court.

**JUDGE'S CHARGE.**

Judge Raulston, in charging the jury, ruled that if the defendant should have violated the law against the teaching that man descended from the lower order of animals, he should be convicted. The question of the denial of the Divine story of the Creation is not before the jury.

Speaking after the judge, Mr. Darrow said —"We want to get the case before the Higher Court. We do not ask for a verdict of not guilty. I do not see how you can find my client not guilty."

The jury returned a verdict of guilty after nine minutes' absence.

**"AN UNJUST STATUTE."**

Professor Scopes was summoned to the bar, and fined 100 dollars.

Replying to the judge, the accused said—"I have been convicted of violating an unjust statute. Any action other than the one I have pursued would have been a violation of my ideas."

Professor Scopes was placed on a 500 dollar bond, and formal notice of appeal was entered.

**VERBAL DUEL ON THE LAWN.**

Much interest was aroused by Mr. Bryan's expressed desire to turn the tables upon Mr. Darrow, leading counsel for the defence, and his inquisitor of yesterday, and to put a few questions to Mr. Darrow in his turn.

Yesterday's examination of Mr. Bryan took place on the lawn of the Courthouse. The Court, however, sat in the Courthouse to-day as the outdoor crowd was somewhat intractable.

**MR. BRYAN'S BELIEF.**

In the course of his examination by Mr. Darrow yesterday, Mr. Bryan declared that he sought to "defeat the Word of God against the greatest agnostic in the United States."

Replying to leading questions, he told Mr. Darrow that he believed that Eve was made from one of Adam's ribs; that the snake crawls on its belly because it tempted Eve; that the Flood destroyed all mankind and the animals outside the Ark, and that God could make fish big enough to swallow Jonah.

## FREE STATE REVENUE.

### RECEIPTS FALLING.

The revenue and expenditure from April 1 to July 18, 1925, and from April 1 to July 19, 1924, are as follows:—

| | Revenue. | | Expenditure. |
|---|---|---|---|
| 1925 | £7,645,584 | 1925 | £6,021,241 |
| 1924 | 5,165,344 | 1924 | 6,192,125 |

| Exchequer Balances. | |
|---|---|
| 1925 | £3,244,035 |
| 1924 | 5,315,731 |

**WEEK'S RECEIPTS.**

The receipts for the week ending July 18 amount to £634,002, as compared with £550,816 for the eleven days from July 1 to 11, but when contrasted with the receipts for the week ending July 19, 1924 (£899,084), they show a decline of £265,682. Excise is £280,000 lower, Estate Duty is £15,000 less, and other receipts nearly £10,000 below the 1924 total. On the other hand, Income Tax is £31,000 over the 1924 level, and Stamps £4,000 better. The following are the figures in detail:—

| | Week ending July 18, '25. | Week ending July 19, '24. |
|---|---|---|
| **REVENUE.** | £ | £ |
| Customs | 136,000 | 140,000 |
| Excise | 310,000 | 590,000 |
| Motor Tax | 5,000 | 12,000 |
| Estate Duty | 18,000 | 33,000 |
| Stamps | 8,000 | 4,000 |
| Income Tax | 119,000 | 88,000 |
| Corporation Tax | 17,000 | 4,000 |
| Excess Profits | — | — |
| Post Office | — | — |
| Land and Sundry | 8,747 | 9,079 |
| Other Receipts | 9,255 | 19,005 |
| Total | 634,002 | 899,084 |
| **EXPENDITURE.** | £ | £ |
| Central Fund | — | 300 |
| Supply Services | — | 195,900 |
| Total Expend. | — | 196,200 |

**EXCHEQUER BALANCE.**

£9,000 came in from Savings Certificates, increasing the week's "take" to £643,002. There are no outgoings, so that the whole receipt goes to swell the balance in the Exchequer, which now stands at £3,244,035, as compared with £5,315,731 at the same date last year. (The official table will be found on another page.)

# THE UNWANTED STRIKE.

## HOTEL CRISIS THAT WILL BENEFIT NOBODY.

## THE PEACE PARTY GROWING.

THE position in regard to the threatened hotel strike remains hopeful. There are few people who believe that it will materialise; for a strike on the eve of Horse Show Week would be against the interests of the men and hotel proprietors alike. Efforts for a conciliation are being made, and, if the moderate elements prevail, Dublin will be spared what would undoubtedly be a serious blow to its trade.

Until the decision of the men's meeting is made known (says a Special Correspondent) further speculation on the measures which the managers would employ to carry on in the event of a strike being declared is to be depreciated, as it only hampers those who are working for a peaceful settlement.

As already stated, the hotel workers are not by any means unanimously in favour of a strike; but, on the other hand, they are loyal to the trade union principles of collective bargaining.

An official statement was issued yesterday by the National Executive of the Irish Transport and General Workers' Union denying that the hotel workers are to "discuss the position" to-night, but it

**THE MANAGERS' PLEDGE.**

**Notwithstanding the general reductions that are being made in the various trades, the Association has given a guarantee to the staffs of all the hotels forming the Association that there will be no reduction in wages, nor an increase in working hours.**—Statement by the Hotel, Restaurant and Catering Association.

added that a general meeting of the hotel workers would be held on Thursday evening at 9 o'clock in the Rotunda. The hotel workers have received permission to attend this meeting.

This is the first official intimation that has been given by the Union officials that there was to be any meeting at all before the strike notices become effective.

**A UNION STATEMENT.**

The Union, in its statement, challenges a phrase in a communication made by the employers, who said:—

It is untrue to say that the Hotel, Restaurant and Catering Association refused to agree to any of the proposed changes.

The Executive Council of the I.T. and G.W. Union's retort is: "But we did not say that. We said the Association's side of the Board declined to agree to any changes either in conditions or wages—a very different thing from what the Association now attributes to us.

"The Clauses 5 and 6 referred to by the Association as having been agreed to by its representatives were not changes at all, but repetitions of clauses in already existing agreements. The 'portion of Clause 2, with a slight alteration,' referred to, merely fixes a time limit to the convening of the Joint Conciliation Board, and all the vital parts of the clause, as published by us in the Press yesterday, were not agreed to by the employers' side.

"The leaflet quoted by the Association is a 'mere list' of the establishments—some of them outside the Association—which, unlike the Metropole, have agreements with the Union. But even some of the hotels in the Association are not observing the existing agreements made by the Association.

"The silence of the Association on the new clauses and the low rates of wages paid to certain workers, as given by us in our previous statement, is eloquent of much."

**MANAGERS' REPLY.**

The Executive Council of the Hotel, Restaurant and Catering Association considered the statement at their meeting yesterday, and, in reply, stated:—

"The handbill or leaflet which was issued by the Irish Transport and General Workers' Union to the members of the Metropole Restaurant staff, who are out on strike, and which asked the public to support three certain hotels and restaurants (named) who have agreements with the Union, cannot be explained away by saying that the leaflet 'is a mere list' if the establishments which have agreements with the Union.

"It is manifestly an exhortation to the public to support certain establishments where fair conditions exist, and what impressions must the public have of a Union that, at the same time as the issue of these pamphlets, was making extravagant demands for increase of wages, varying from 50 per cent. to a 100 per cent. on the rates cited by its Executive as fair, and also for a reduction of working hours?

"In handing in the notice for the withdrawal of all hotel staffs on the 25th inst. without any reference as to the wishes of their own members, the Union has apparently placed itself in a position that has been, perhaps, responsible for the changing of the date of the general meeting, which is now being held on Thursday night—two days before the expiration of the strike notice given on behalf of the staffs.

"The Association wishes to apologise to the Metropole Restaurant for the use of the circular, and to say that no reflection was intended. Their crime apparently was that they had no agreement with the Union."

## HELPING THE FARMER.

### DEPARTMENT'S SCHEMES CRITICISED.

Yesterday's meeting of the Dublin County Committee of Agriculture started an hour and ten minutes late in the absence of a quorum. Mr. J. A. O'Neill presided, and the other members present were Colonel Hely Hutchinson and Mr. P. Belton.

Arising out of a letter from the Department of Agriculture as to suggested modifications in their live-stock and other schemes for next year, Mr. Belton said that he did not see anything in the schemes dealing with agriculture from the farmer's point of view. They dealt with the improvement of cattle and creameries, and not with agriculture. His opinion was that the improved live-stock would be fed on imported foodstuffs, and they had no proper agricultural scheme. What was the use of talking of an output of eggs when that was produced on Indian corn or its products? His idea of an agricultural policy was one by which live-stock would be fed on the produce of Irish soil. That would mean the growth of more crops.

Colonel Hely Hutchinson said that eggs were produced mainly on oats. He ground the oats himself on the Sussex fashion. The Department of Agriculture had pointed out the value of oats as compared with Indian meal.

The Chairman said that he did not think that they had any scheme dealing with the feeding of cattle.

Mr. Belton expressed the view that feeding barley, properly ground, was a good substitute for Indian meal.

The Chairman said that the suggestion should be made to growers and feeders.

Mr. Belton—We are misleading ourselves and the country by talking of our output of eggs and other things when it is not the output of agriculture.

The Secretary (Mr. Ward) announced that experiments had been conducted on the feeding of cattle on home-grown as against imported produce.

It was decided to ask the Department for an extension of the time for suggesting modifications in the schemes.

With regard to the expenses of students attending the agricultural classes, Mr. Belton said that it was subsidising pupils to give them travelling expenses. Surely it was not too much to expect those who obtained free education at the agricultural classes to pay their own travelling expenses.

As the payment had been authorised, the account was passed.

# MOTHERS' UNION HEADQUARTERS.

## OPENING BY PRINCESS MARY.

There was a large gathering of members of the Mothers' Union at the Mary Sumner House, the new headquarters of the Union, in Tufton street, Westminster, London, yesterday afternoon, on the occasion of the opening of the building by the Princess Mary (Viscountess Lascelles). There were two representatives from each diocese in England and Wales, two from Scotland, and over fifty from overseas branches, and in order that as many as possible may take part in the dedication of the new house special Services, both in the morning and the afternoon, are being held to-day and to-morrow. For these Services invitations have been issued in the proportion of four to every 1,000 members, there being accommodation only for five hundred guests at each Service.

The building was filled to suffocation yesterday, and the large gathering gave Princess Mary a right royal welcome when she arrived to declare the House open. She was received at the entrance by a committee, consisting of the Central President, Mrs. Hubert Barclay, Dame Beatrix Hudson-Lyall, London Diocesan President; the Dowager Marchioness of Dufferin and Ava, the Countess Harrowby, the Hon. Mrs. Evelyn Hubbard, Lady Addington, Mrs. Ernest Wilberforce, and Mrs. Gore Browne, Vice-Presidents; Mrs. Maude, Central Secretary; the Archbishop of Canterbury, the Bishop of Southwark, the Mayor and Mayoress of Westminster, and Mr. Otho W. Nicholson, M.P. for the Abbey Division of Westminster.

Among those who also attended yesterday's function were the Countess of Glasgow, Canon Carnegie, the Bishop of Singapore, and Viscountess Boyne.

Lady Arnott, President of the Organisation in Ireland, telegraphed to express her regret that she was unable to be present.

In the House the little grandson of the Central President, David Barclay Waterhouse, presented Her Royal Highness with a bouquet of roses and carnations, which matched her frock of rose lace, over a satin foundation of the same shade. The colour was continued in the hat which the Princess was wearing, of crinoline straw, with ostrich feathers of white and old rose, entirely covering the crown, and drooping over the brim. Miss Dorothy Yorke was in attendance on the Princess Mary.

**IN THE ASSEMBLY ROOM.**

In the entrance hall a procession was formed, and headed by the clergy, it proceeded downstairs to the Assembly Room, where the first part of the ceremony of opening and dedicating the House was performed. The entrance of the Royal party was the signal for the singing of the National Anthem, in which all present joined heartily, after which the Archbishop of Canterbury opened the proceedings with a dedicatory prayer.

Mrs. Hubert Barclay, the Central President, in her opening remarks, said that ten years ago Mrs. Wilberforce, who was then Central President, first proposed the erection of the House as a memorial to Mrs. Mary Sumner, their founder, and though the scheme was delayed on account of the intervention of the war, it had at last come to fruition. Forty-nine years ago, in Winchester, Mrs. Sumner had started the organisation, and it had gone forward from that day until the present time, when they numbered 425,000 women in all parts of the world in their ranks, the largest body of women ever known to be banded together for a common cause. They stood for the maintenance of the home, and took, as their first principle, the upholding of the sanctity of marriage, taking their stand quite definitely on the Christian ideal of marriage. Secondly, they stood for parental responsibility. They believed that every home should be a power station, from which was radiated to the children the power of goodness, and they aimed at being a band of women who would show, in their own lives, the principles for which they stood.

Members from the whole Empire and from outside the bounds of the Empire had contributed towards the cost of the house, and they had received £45,000 from that source, mostly in small sums, towards the £50,000 needed for the completion of that memorial to their beloved founder. That house, their motherhouse, stood as an illustration of what could be done by co-operation.

**PREMISES DECLARED OPEN.**

Mrs. Wilberforce, in thanking Princess Mary and the Archbishop of Canterbury for their presence, recalled the interest which the Queen and Princess Mary had always taken in the Mothers' Union, and the encouragement which the Archbishop had always given them.

The Princess then said:—"I have much pleasure in declaring the Mary Sumner House open," after which she accepted purses of money on behalf of the building fund of the house.

Subsequently Princess Mary, the Central President, the Vice - Presidents, and others went upstairs for the dedication of the chapel. While the Service here was being conducted by the Archbishop of Canterbury, assisted by the Rev. Canon de Candole, Rector of the Parish, and the Rev. O. Hardman, Acting-Chaplain of the Mary Sumner House, the Bishop of Southwark and the Rev. Prebendary Thickness, Rural Dean of Westminster, conducted a similar Service in the Assembly Hall.

The Service in the chapel opened with a hymn, specially written for the Mothers' Union, by the Rev. W. H. Draper, Master of the Temple, which was sung to music by Sir H. Walford Davies, and included the Psalm beginning with the words "Unless the Lord build the house."

The Archbishop delivered an address, in which he said that he would have been sorry not to have been present at that function, for two reasons. He liked to appreciate, to the best of his powers, the work which the Mothers' Union was doing; and, for another thing, the foundress was known to him intimately for many years. He got to know what she was doing and what her work stood for. Absolute simplicity characterised the work of the Mothers' Union, and they knew that genius often consisted of doing and helping others to do simple things extremely well. They addressed themselves to the things which mattered, not the mere surface veneer, but the deep things of human existence—life and death, good and evil, joy and sorrow, and that institution which they called the home — those deep, simple things on which our Lord founded his Church.

Christ brought pure water to the feast and turned it into wine. They brought the simplest and most universal things, which could help them in every effort to make home life better, purer and stronger than ever before, and Christ helped them to that end by the blessing he had given of motherhood.

The crowd outside gave Her Royal Highness an ovation when she left the building to enter her car.

## ROYAL GARDEN PARTY.

### TEN THOUSAND GUESTS INVITED.

The King and Queen, at Buckingham Palace yesterday afternoon, gave the first of their two garden parties, which mark the approaching close of the London season. Some ten thousand guests were invited. They comprised a number of foreign Royalties, including the Queen of Roumania, the Queen of the Belgians, and Princess Marie Jose, Crown Princess of Roumania; the ex-King and Queen of Greece, and others; members of the Diplomatic Corps, members of the Government and of both Houses of Parliament, and ruling Chiefs of India. The services and professions were also largely represented. A number of presentations were made, and the King and Queen were joined by members of the Royal Family and visiting Royalties. The King was in grey morning dress, a grey top hat, and wore a white gardenia in his buttonhole. The Queen was in pale heliotrope, and Princess Mary was in pink. Several Dominion representatives were presented to the King, among them Sir Horace Plunkett, and Sir John and Lady Eleanor Keane, representing the Irish Free State.

# DUBLIN STATUES CONDEMNED.

## NEED FOR AN ART COMMISSION.

## AN AMERICAN VIEW.

## "AN ISLAND OF INSTITUTIONS."

MR. JEROME CONNOR, a Kerry man, who, resident since boyhood in the United States of America, has some standing there as a sculptor, has come to Ireland with the intention of settling in his native land. Some evidence of his intention was presented to an *Irish Times* representative, when the latter discovered Mr. Connor engaged yesterday in the task of adapting to his requirements premises near the North Circular road (Phœnix Park) gate, intended for use as a studio.

Mr. Connor's most recent work, executed in his studio at Washington, D.C., is the memorial to American soldiers who fell in the Great War, which is to be unveiled in New York next Armistice Day. His immediate work in Ireland will be supervision of the erection of the memorial to be placed near the graves at Queenstown of many American victims of the Lusitania crime.

**DUBLIN'S STATUES.**

Conversations with Mr. Connor revealed him as a thoughtful observer, whose remarks on matters of concern to us here are, at least, interesting, even when they are not admitted to be pure wisdom. As a sculptor it was natural that he should speak of Dublin's monuments. On this subject his opinion is sweeping. He thinks the Phœnix column in the Park is an artistic gem, and, as one who had associations with St. Gaudens and his assistants, he was well disposed to the Parnell monument. These excepted, he condemned all he had seen in Dublin.

He would not, however, remove Nelson Pillar from its place. "It is a landmark," he said; "it has come to serve certain uses from a traffic point of view, and its offence as an obstruction of the view is outweighed by its value as a feature of the city through long association. But take away the figure of Nelson. Up there is no place for a statue, and it is grotesque. A large urn or other bronze ornament should be put in its place.

**LACK OF MERIT.**

"Most of your other monuments should be removed for lack of merit. An Art Commission, such as that which has charge of these matters in the United States, would very easily condemn, and either remove the monuments entirely or substitute something better.

"The work erected, not only in Dublin, but in other public places in Ireland, should be supervised by an Art Commission constituted by duly qualified artists, who would have control over the sites and designs for public buildings as well as monuments. It is more difficult to remove a bad work than to erect a good one."

**AN ISLE OF INSTITUTIONS.**

Touching on more general matters, Mr. Connor remarked that one of the difficulties of the Free State, and of Dublin in particular, was the outnumbering of productive by non-productive citizens.

"Until you have a balance, or a preponderance the other way, you are not going to have stability, and proper co-ordination between the Government and the people will be lacking. If the present bias is continued you will have, not Ireland a nation, but an island of institutions. The Irishman wants to stop grumbling and the Irish-American to stop 'knocking.'

**IRELAND'S BEST FRIENDS.**

"During the past four years the Irish-American has been hostile, while, on the other hand, the American people who are not of Irish descent have been patiently waiting until normal conditions are restored in Ireland to help you, and you will find the latter your best friends in the future.

"Through my sixteen years' residence in Washington I have been in touch with all the members of Congress, and my wife knows their wives. I have talked with them all, and they all show a particular friendliness towards Ireland, and are willing to come here with their families to see Ireland and meet Irish people when conditions are better: that is to say, when the living standards are improved in Ireland. The tourist is your best asset; he is your best-paying customer, and consumes directly without any middleman or expense of transportation."

**A MESSAGE TO AMERICA.**

Asked if Americans thought that normal conditions were not yet restored, Mr. Connor said that that was the impression. He admitted that since his arrival his own opinions had been altered, and he urged that the Press should keep hammering away to make known the settled condition of the country now.

People abroad, he said, still think that there is no security here; and many are only waiting for an assurance of security to come in and help.

"Give an assurance from me to the American people," Mr. Connor added, "that this country is a safe place for themselves and their families to travel in. They do not believe it yet."

**A CRITICISM.**

"My criticism would be that you lack coordination between Government and people. You are making the same mistake in Dublin as other capitals have made, and that is in entertaining the impression that your city is the whole country. Your mainstay in Ireland is the man at the soil and the producer outside the City of Dublin. But for these you would have no city at all. Everything should be done to encourage the productive element of your nation."

## CLOSED COAL YARDS.

### UNION DISCLAIMS ALL RESPONSIBILITY.

The Dublin coal merchants are still firm in their determination to keep the coal yards locked until they are assured that there will be no repetition of the tactics which compelled them to take the extreme step of temporarily closing down their businesses.

Last night the Irish Transport and General Workers' Union issued an official statement, in which they disclaim all responsibility for the situation that has arisen in the coal yards. The Union, it says, has no difference with the merchants, and the crisis has been caused by the disruptionist tactics of another Union in refusing to work with members of the Transport and General Workers' Union—exactly the attitude that was adopted at the Marino, the fish markets, and in the cinema and theatre disputes.

It is part of a campaign, the statement adds, that aims at the destruction of the Labour movement and, incidentally, the disorganisation of industry, and consequent suffering on the part of the working classes without any corresponding gain in improved conditions for any section.

The Irish Transport and General Workers' Union, says the statement, has so far refrained from taking similar action in industries where the majority of the workers are members of that organisation, and it is, therefore, inaccurate to describe these futile disputes as a squabble between two unions, instead of fixing the responsibility on the proper shoulders.

The Transport Union, it says, is being attacked, and has so far refrained from hitting back in such a manner as would cause endless suffering to the community, and particularly to the workers themselves. In these circumstances it is obviously unfair for the Press to refer to the present dispute, or any similar one, as though this organisation was in any way responsible.

## WARRENPOINT'S BRIGHT LAD.

When a boy aged nine years was appointed by the Warrenpoint Urban Council to collect waste paper on the promenade he was told that he would receive 12s. 6d. a week on condition that he attended school regularly. The boy's comment to the Chairman of the Schools Committee was—"It's not much money for a man to get married on!"

# MISTAKEN FOR A RAIDER.

## DUBLIN TRADER SHOT BY DETECTIVE.

## EXTRAORDINARY SCENE IN A SHOP.

Francis Curran, the proprietor of a lock-up shop at 32 North King street, Dublin, was shot in his shop yesterday evening under extraordinary circumstances.

It appears that at about 5.30 o'clock a man entered the shop and demanded cigarettes. He refused to pay for them, and when they were not given him he became very aggressive, and, it is said, threatened to shoot Mr. Curran.

The altercation attracted attention, and hearing the threat to shoot, a man in the crowd which had gathered outside jumped to the conclusion that there was a raid on the shop, and, racing to the nearest telephone, called up the Detective Headquarters.

**ARRIVAL OF DETECTIVES.**

A flying squad was rushed to the scene in a motor tender.

Meantime the man had left the shop, stating, so the story goes, that he was going for his gun. When the detectives arrived and entered the shop Mr. Curran thought that the man, with some of his friends, was returning to shoot him.

He picked up a hammer and beat a retreat through a back hall to a lavatory, whither he was followed by one of the detectives, who, in turn, conceived the idea that Mr. Curran was a raider trying to make his escape. In the poor light in the house the detective mistook the hammer for a revolver, and believing that he was about to be attacked, fired at Mr. Curran, who fell wounded in the right jaw.

**OPERATION ON WOUNDED MAN.**

The wounded man was at once removed to Jervis street Hospital, where it was found that the bullet had entered under the right cheek bone and become embedded in the back of the jawbone.

An operation was at once performed, and he is going on as well as might be expected.

## "WHITE ROSE" WEDDING.

### MAJOR METCALFE & LADY ALEXANDRA CURZON.

A great crowd of women waited in the intense heat near to the entrance of the Chapel Royal, St. James's, London, yesterday afternoon in the hope of seeing something of the wedding of Lady Alexandra Curzon, youngest daughter of the late Marquis Curzon of Kedleston, to Major E. D. Metcalfe, M.V.O., M.C., son of Mr. and Mrs. Edward Metcalfe, of Dublin. A strong force of mounted police had to be on duty to prevent the cordon of foot police from being broken.

The wedding was described as "a white rose" one; for the interior of the Chapel Royal was beautifully decorated with white roses everywhere. The altar, the altar rails, choir stalls and book rests were all covered with the blooms, relieved here and there with with sprays of feathery bamboo or light and graceful palms. The Chapel Royal is a very small building, and there was little room for guests.

Quite an early arrival was the Queen of the Belgians, accompanied by Princess Jose of Belgium, both personal friends of the bride. The Queen wore a white and silver brocaded gown, with a small gold hat, trimmed with golden paradise plumes. Princess Jose was in pale pink.

The procession of the bride was a very beautiful one, its almost dead white being unrelieved by a touch of colour, except for the bouquet of mauve orchids carried by the Marchioness Curzon, who was wearing a beautiful gown of white crêpe.

The bride looked lovely in her gown of simple white satin, with a train of velvet, embroidered with roses, while her veil was held by a diamond tiara. She was carrying a good-year bouquet of white roses and lilies of the valley.

Nicholas and Vivian Mosley were the leaders of the baby attendants, and had the special duty of carrying the bridal train. They were followed by the Hon. Mrs. Richard Norton's little girl, Sarah, Master Ian Westmacott, son of Captain and the Hon. Mrs. Guy Westmacott; Miss Araminta MacMichael, daughter of Mr. and Mrs. Harry MacMichael; and Master John Jacob Astor, the small son of Viscountess Astor, M.P., and Viscount Astor. They were dressed in pure white silk—the girls in chiffon "Kate Greenaway" frocks; the boys in picture style to match, with chiffon frills.

At the entrance to the chancel the bridegroom waited with his best man, Lord Louis Mountbatten.

The ceremony was performed by the Rev. L. J. Percival, Precentor of the Chapel Royal, and the Rev. H. R. L. Sheppard, Vicar of St. Martin-in-the-Fields.

When the ceremony was concluded the bride and bridegroom left in a motor car by the Palace entrance, where great crowds of women surged forward to obtain a glimpse of the bride, and it was with the greatest difficulty that the police were able to keep a roadway clear.

After the honeymoon in Scotland the bride and bridegroom will sail for India, where the latter will rejoin his regiment, Skinner's Horse.

A reception, to which 300 guests was invited, was held at 1 Carlton House terrace. Among those present, in addition to the relatives of the bride and bridegroom, were the Viceroy of India and the Countess of Reading, the Duke and Duchess of Rutland, the Dowager Duchess of Rutland, the Earl and Countess of Ancaster, the Earl and Countess of Brecknock, the Marquess and Marchioness of Blandford, the Prime Minister and Mrs. Baldwin, the Duke and Duchess of Portland (the host and hostess of the Queen of the Belgians during their visit), the Duchess of Westminster, the Marquis and Marchioness of Bath, and Lady Mary Thynne, and the Spanish Ambassador and Mme. Merry del Val.

**BRIDEGROOM'S CAREER.**

Major Edward Dudley Metcalfe, the bridegroom, is the son of Mr. and Mrs. Edward Metcalfe, of Dublin, where he was born in 1887. He was a major in the Indian Army before the war, and he served both in France and Mesopotamia. He was mentioned in despatches and awarded the M.C. A keen follower of hounds, he was appointed temporary Equerry to the Prince of Wales during the Royal tour in India in 1922. While trying a horse for the Prince of Wales last year Major Metcalfe was heavily thrown, and received severe concussion.

## EARTHQUAKE AT GENEVA.

*GENEVA, Tuesday.*

After three days' oppressive heat, Geneva at 1.2 p.m. to-day experienced a sharp earthquake shock, lasting several seconds, the direction being North to South. No damage has so far been reported.—(Reuter.)

## CHINESE DEBT REMITTED.

*WASHINGTON, Tuesday.*

President Coolidge, it is understood, has decided to remit the full amount of the six million dollars still owed to the United States by China, and the remaining balance of the Boxer rebellion indemnity.

# LATE NEWS.

## NAVAL PROGRAMME.

### CRITICAL CABINET MEETING.

In the course of a leading article *The Times* observes:—The meeting of the Cabinet summoned for this morning is unusually important. Anyone whose business it is to follow the foreign Press must have realised by this time that the differences of Ministers over the long-postponed programme of naval construction are being advertised and exaggerated far outside this country—to its great discredit. The case for building cruisers is admitted—is, indeed, greatly strengthened—by the Washington agreement in the light of the programmes of other countries incomparably less dependent than ours on seaborne commerce. The possibility of great economies is admitted also. The estimates of the Foreign Office, the Treasury, the Ministry of Agriculture, and other offices can, and must be, reduced with the rest. But neither cruisers nor economies can be produced all in a moment, and meanwhile the Cabinet are faced with a situation in which any further postponement of construction involves so plain a national danger in the eyes of their professional advisers that they are not prepared to remain responsible for the consequences.

The particular division of opinion which is agitating the Cabinet at this moment has been narrowed down to a point at which the Prime Minister should be able to close it to-day. In the interests of his Party, and, indeed, of the whole country, it is certainly desirable that he should do so without delay, and without losing any of his colleagues in the process. If Mr. Bridgeman should find it necessary to resign his place in the Cabinet, he would merely be fulfilling predictions which have been current ever since Christmas. The campaign of rumour originates from precisely the same quarters as more definite attacks on the leadership of Mr. Baldwin, whose position, for that reason, would be seriously the weaker for Mr. Bridgeman's withdrawal. It coincides also with a fitful and calculated projection across the screen of the figure of the Chancellor of the Exchequer as the heir apparent. Mr. Churchill, of all men, has most reason at this moment to avoid the charge that he has been the protagonist, however unwilling, in breaking the front of a party which is still traditionally suspicious of him. On the whole, there is reason to th . that he, and not Mr. Bridgeman, would suffer most in the long run by any failure to reach a settlement this morning. But the whole country would suffer—is suffering, indeed, already—from the effects of a controversy which should never have been allowed to reach its present stage.

## MINERS' DISPUTE.

### A NEW COMPLICATION.

*The Times* Labour Correspondent writes: While the Court of Inquiry which is considering the causes and circumstances of the dispute in the coal mining industry was examining yesterday the remedies proposed by the owners to meet existing difficulties steps were being taken to facilitate an early meeting between representatives of the Mining Association and the Miners' Federation. It is not certain that the meeting, if it can be arranged, would lead at once to negotiations for a new agreement, but it is understood that a communication sent by the Mining Association to Mr. Cook suggests a conference which might clear away obstacles to joint discussion of a situation which is drifting towards a stoppage at the pits.

There is no foundation for a report circulated last night that a meeting between the owners and the miners had been fixed. A new complication, unfortunately, is arising while the difficulty created by the owners' first proposals has still to be effectively removed. Notices are being posted at the pit heads in the mining districts stating the conditions on which the collieries will be open for work from August 1st. This may be regarded as an indication that if there are to be day to day contracts at the end of the month they will be on new terms and not those of the expiring agreement. Mr. Cook regards the notices as the forcing of a struggle. The men, he contends, will not hear of working on the owners' terms.

## CHECK ON MONEY-LENDERS

### THE NEW BILL.

The Political Correspondent of the *Daily Mail* says:—At its meeting to-day it is probable that the Select Committee on Money-Lenders will complete its work of re-drafting into one measure the two bills on the subject introduced in the House of Lords and House of Commons by Lord Carson and Mr. S. R. Wells respectively. It will probably be found that the bill which will emerge from the Committee is in many respects different from both the originals, since the Committee has taken the view that to make the new law too drastic might defeat its own end by driving the practice of money-lending still further below ground.

A schedule of the interest rates to which it is recommended that money-lenders should adhere will be included in the new bill, and this, I understand, is based on interest being chargeable at short period rates. The maximum penalties proposed in the original bills have been somewhat reduced.

## THE GERMAN REPLY.

The German reply to the joint Anglo-French Note is courteous in form, but decisive in effect, says the *Daily Express*. The proposed pact, so far as Great Britain and her Dominions are concerned, was already dead. The German Note now gives it a polite funeral. The German decision delivers the British Empire in general from the peril of a pact which would by one stroke rupture its political and diplomatic unity. We may now breathe more freely, for the German rejection of the unilateral pact means that our young men will not be sent to die in some squabble in the Dantzig corridor or in some quarrel in the wastes of Silesia. Let us hope that we shall hear no more of this or any other European pact.

## FORMIDABLE AIR FIGHTERS.

Perfected three-purpose aircraft, flying faster and farther than any designed before, are to play their part in the plans now being developed for aerial coastal defences round Britain. These giant multi-motored 'planes with wings of steel will not only fight in the air and drop bombs on shore or sea targets, but will also swoop down and launch big naval type torpedoes at surface craft. They will be equipped with special turrets for machine gunners, writes the Air Correspondent of the *Daily Mail*.

## RHODESIAN MEMBER IN HOUSE OF COMMONS.

*The Times* says:—For the first time in the history of Parliament a woman was present in the special gallery of the House of Commons which is reserved for visitors from Dominion Parliaments. The visitor was Mrs. Ethel Tawse Jollie, a member of the Legislative Assembly of Southern Rhodesia, who represents a constituency as large as Scotland.

## PUBLIC SERVICES AND INDUSTRIAL STRIFE.

The *Daily Express* states that Sir William Mitchell Thomson, Postmaster-General, has been appointed Chairman of the Government Committee to prepare the organisation for maintaining public services in the event of industrial trouble.

## PREMIER AT THE PALACE.

The *Court Circular* last night announced that Mr. Baldwin and Lord Reading, the Viceroy of India, had audiences of the King yesterday.

## THE TEXTILE DISPUTE.

There was no change yesterday in the textile industrial situation, and present indications are that the majority of the mills in Yorkshire will be closed on Thursday night or Friday morning.

# MEN MAY MEET OWNERS.

## NEW TURN IN THE COAL CRISIS.

## PIT NOTICES.

## DIFFERENCES TO BE CLEARED UP.

DEVELOPMENTS in the coal crisis in Great Britain are possible to-day. It was stated on good authority last night that a communication has been addressed by Mr. Evan Williams, the Chairman of the Coalowners, to Mr. Cook, the Miners' Secretary, which will be placed before the Miners' Executive to-day. As a result of this letter, which was not received by Mr. Cook until late last night, there is every reason to believe that a meeting will take place some time to-day between the miners' leaders and the coalowners' representatives.

This meeting, although it may not mean the formal opening of negotiations, and may be of an informal character, is expected to go a long way towards clearing up the differences between the parties arising out of the owners' proposals, the withdrawal of which the miners have demanded as a condition of opening up negotiations.

Although the Miners' Federation has taken no part in the inquiry, Mr. Varley, a member of the National Executive, was present during the afternoon sitting and listened carefully to the evidence of Mr. Lee, the owners' secretary.

Mr. William Brace, the chief Labour adviser to the Ministry of Mines, who was also present at the inquiry, joined Mr. Varley, and for some time later they were in earnest conversation together in another part of the building where the inquiry was taking place.

According to a statement by Mr. Cook, the owners are posting notices at the pits of the terms on which the men can continue to work on and after August 1st—the national agreement expires at midnight on July 31st. There have so far been no negotiations for a new agreement. When negotiations are opened one of the first questions to be considered would be the withdrawal or suspension of the notices and the continuance of the existing agreements and contracts while the negotiations were proceeding.

**A LEAD FOR THE MEN.**

The directors of Wigan Coal and Iron Co., Ltd., which employs between fourteen and fifteen thousand hands, in Lancashire and Notts, recently decided further to reduce their directors' fees, bringing these down to one-half the original figure. Officials of the company have now agreed to the reduction of their salaries. The reduction has been arranged on a sliding scale, varying from 2½ per cent. in case of lower paid officials, to 15 per cent. in case of the highest grade. The reduction will affect officials in the iron and steel works, as well as at the collieries.

The company's output of coal normally is two and a half million tons annually, in addition to 125,000 tons of iron, steel and ferro alloys.

## IN THE EVENT OF A STRIKE.

### ALLEGED REVOLUTIONARY THREATS.

Mr. T. Johnston, in the House of Commons yesterday, asked the Secretary for Scotland whether his attention had been called to the allegation of the *Glasgow Sunday Mail* that it had information of secret dumps of explosives, to be used by revolutionaries in the event of a coal stoppage in Scotland; if he was aware that that newspaper declared that the railway junction at Portobello, the bridge over the Forth, at Alloa, and Polmadie Junction were to be specially attacked and that it knew the man who was in charge of a formidable collection of these explosives for an illegal purpose in Lanarkshire?

Sir J. Gilmour said that inquiries had been made, but no evidence confirmatory of this statement had been obtained. It was the duty of any person possessing information of a criminal purpose to communicate it to the proper authorities.

Mr. T. Johnston asked if the right hon. gentleman was not able to take any steps against a newspaper which published fabrications of this kind, likely to excite great public feeling and disorder in the industrial crisis with which they were faced.

Sir J. Gilmour repeated that no confirmatory evidence had been obtained, but he said that inquiries were being pursued.

**LONDON AND SPECIAL CONSTABLES.**

Mr. Montague asked the Home Secretary to state whether any steps were being taken to swear in Special Constables in London, on the ground that an industrial emergency might shortly be anticipated.

Mr. Locker Lampson replied that the Home Secretary was anxious to answer this question, but that at the moment he was out of the House. He would answer the question on Wednesday.

## DAMAGED SHIPS AT QUEENSTOWN.

### ANTHRACITE GAS EXPLOSION.

The Norwegian steamship Halse (2,000 tons), with a cargo of anthracite coal, put into Queenstown yesterday owing to damage, the result of an explosion in her fore hatch, supposed to have been caused by gas which had been given off by the cargo. Several of the crew received burns and other injuries. The Halse is being repaired, and will resume her voyage in a few days.

The Leyland liner Scythian was expected to arrive in Queenstown at midnight on Tuesday. She will be docked to-day and examined. It is hoped that the damage caused by the fire will be repaired locally.

## TO-DAY'S INDEX.


| LEADING ARTICLES: | Page. |
|---|---|
| Germany's Offer | 6 |
| The Coal Crisis | 6 |
| "Heroic Womanhood" | 6 |
| "Monkeyville" | 6 |
| **GENERAL:** | |
| Broadcasting Programme | 9 |
| Crime in Belfast | 8 |
| Dublin's Coming Horse Show | 8 |
| Dublin District Court | 3 |
| Dublin Circuit Court | 5 |
| Dublin's Coming Horse Show | 7 |
| Dublin Statues Condemned | 7 |
| Evolution Trial | 7 |
| Free State Revenue | 7 |
| Irish Society in Derry | 7 |
| Men May Meet Owners | 7 |
| Mistaken for a Raider | 7 |
| Mothers' Union Headquarters | 5 |
| Munster and Leinster Bank | 5 |
| Obituary | 8 |
| Speedy Justice | 5 |
| Security Pact | 8 |
| The Shepherd's Story | 9 |
| The Evolution Trial | 7 |
| Unwanted Strike | 7 |
| U.S. Markets | 8 |
| Woman and Her Home | 3 |
| "White Rose" Wedding | 7 |
| Yesterday's Cases in the Courts | 9 |
| **LETTERS TO THE EDITOR:** | |
| The National War Memorial | 5 |
| The Bull Wall | 6 |
| The Dublin Musicians' Lock-Out | 5 |
| Titania's Palace | 5 |
| FINANCIAL NEWS | 4 |
| MARKET REPORTS | 11 |
| SPORTING NEWS | 10-11 |

# SECURITY PACT.

## GERMANY'S REPLY TO THE ALLIES.

### EARNEST DESIRE FOR SETTLEMENT.

The British Foreign Office issued last night the reply of the German Government to the French Note of the 16th June, suggesting, after consultation with the British Government, certain alterations in the security pact proposals.

Regarding emphasis by the Allied Governments that the settlement of the security question must not involve a modification of Treaties of Peace, the reply states that while the German memorandum has not made the conclusion of a pact dependent upon the modification of the Treaty provisions concerning the military occupation of German territories, if these provisions are intended by the Allies to be sacrosanct for the future, the conclusion of a security pact must naturally react on conditions in occupied territories, and the question of occupation generally.

The reply criticises the allied proposals for the construction of treaties of arbitration within the pact as contemplating something different to arbitral systems harmonising with the League of Nations Covenant, and complains particularly of the provision permitting, in certain cases of exception, coercive action by one State against another without any preliminary arbitral or other international procedure.

**SERIOUS RESULTS.**

"If this is correct the result would be that the Allied Governments, for instance, would not wish to subject the decision on the question of the admissibility or inadmissibility of reprisals on account of reparation obligations to a regular procedure, but would leave the decision to their own unilateral discretion. A further result would be that the German Government would by treaty have to concede to the Allied Governments the right to take military measures against Germany without any preceding regular procedure whenever they are of opinion that Germany had infringed the provisions regarding the demilitarisation of the Rhineland.

"Just as serious would be the consequences which might result from the form as proposed by the French Note of the guarantee for the treaties of arbitration, the conclusion of which is suggested. Although the intervention of the guarantor would be dependent upon definite conditions, he would, nevertheless, be entitled to decide on his own free judgment whether in the case under consideration these conditions in fact exist. This would mean that should a conflict arise it would be for the guarantor to decide which of the two contracting parties to the treaty of arbitration is to be considered the aggressor, and he would have the right to decide even if he were bound to one of the contracting parties by a special alliance.

"It is quite clear that the system of guarantees would by such constructions be invalidated to the sole detriment of Germany. Real pacification, as aimed at by the German Government in concert with the Allied Governments, would not be reached. The German Government, therefore, hope that their misgivings concerning these points can be removed by the Allied Governments.

**THE LEAGUE.**

As to the Allied contention that Germany's entrance into the League of Nations is a necessary condition for the realisation of the Security Pact, the reply declares that in Germany's present situation, if such entrance is to be rendered possible, a solution must be found to bridge over the time till general disarmament has become a reality.

In conclusion the reply notes that on certain points there is a significant *rapprochement* of views between the two sides, and that on principle they are unanimous in an earnest desire to settle the security problem by a Guarantee Pact, as suggested by Germany. The hope is expressed that further discussions will lead to the desired settlement in the interests of peace and the restoration of the world's economic development, and that the discussions will be accelerated.

## A STEP FORWARD.

### REPLY APPROVED BY ALL PARTIES.

FROM "THE TIMES" CORRESPONDENT.

*BERLIN, Tuesday.*

In those quarters already in possession of the text the German reply to M. Briand's Note had created a favourable impression, and satisfaction is expressed at the corresponding impression made in London and Paris.

It is recognised even by the critics of the Government that the tone of the Note is eminently reasonable, and it is counted a great gain that on this occasion the usual display of legal argument has been avoided. It is, after all, somewhat of an achievement on the part of Herr Stresemann that he should have succeeded in quieting the objections of the Nationalists, which at one time threatened to wreck any chances of unity on the terms of the reply.

The Note is understood to have received the definite assent of the Premiers of the States and the heads of all the Parliamentary parties, as well as the unanimous approval of the Cabinet. This also is a personal triumph for the Foreign Minister, enhanced by the fact that it coincides with the evacuation of the Ruhr.

## FIRE IN BUILDERS' YARD.

### SHED AND STORES BURNED.

At 9 o'clock last night a fire broke out in Messrs. J. Mackey and Sons' Builders' Yard, 48 Lower Camden street, Dublin. After an hour's work the City Fire Brigade succeeded in extinguishing the outbreak, the damage being confined to a shed and stores which were completely gutted. A pony which was in the shed was saved without injury.

The efforts of the firemen prevented the flames from spreading to a large stock of inflammable timber and petrol in the yard.

Insurance at low rates with Phœnix Assurance Co., Ltd., 10-12 Trinity street, Dublin—J. R. Warner, Manager. Agents everywhere. —(Advt.)

## TRADE UNIONISM AND SANITY.

Mr. W. J. McAuliffe, of Cork, presided at a meeting of the Divisional Committee of the Amalgamated Engineering Union, in Limerick at which all districts in the Irish Free State were represented.

The organiser, Mr. Samuel Brady, said that since their divisional meeting at Dundalk, in the beginning of the year, their membership in the Free State had been increasing. They might be told that they did not go fast enough; but it would be more correct to say that the new-fangled fantasies that they had seen in the Free State Trade Union movement in recent years had brought about the present chaos. They never would build up a prosperous Trade Union movement by turning out a man here and there like a Napoleon or a Mussolini. It was through democracy, intelligence, loyalty and discipline that the working classes would attain their just rights.

# CRIME IN BELFAST.

## HOUSEBREAKING DUE TO UNEMPLOYMENT.

The Right Hon. Mr. Justice Brown opened the Belfast City Commission yesterday.

Addressing the Grand Jury, of which Mr. Thomas S. Graham was foreman, he said that he had been informed by the competent authority—and he was glad to be able to pass on the information to them—that at the present time their city was in a peaceful and quiet state. The holiday season had passed without any serious outbreak, and everything from the point of view of the police was satisfactory. He congratulated them upon that, and he hoped that the state of their city might long continue as satisfactory as it was at present.

It was also satisfactory to find in going through the list that there were practically no instances of what they might call serious crime. The gravest part was, perhaps, a very serious increase in housebreaking and other crimes analogous to them. He found that of burglary, housebreaking, breaking into shops, and entry with intent, there was an increase of 36 over the corresponding period for last year. That was a very serious matter for a commercial community like theirs. But, on making inquiry, he was informed—and he readily believed it—that that increase was due almost entirely to the distress and unemployment prevailing in their city.

In reading the depositions in those cases, it was forced upon him that those burglaries, breakings and enterings had not been the work of old hands—of the habitual burglars. In a great many of them very little damage had been done and very little property had been taken away or destroyed. So he readily believed that a great many of those charged with those offences had been driven to crime by some measure of desperation.

He also found that there were a great number of simple larcenies, and it was, perhaps, the same kind of driving force that had operated in those, too; for many of the prisoners seemed to have been brought up most respectably.

## SUPERANNUATION SCHEME.

### POSITION OF AN IRISH RAILWAY.

Mr. Bromley, having asked the British Minister of Transport if, in view of the fact that the grant of £60,000,000 to the railway companies at the conclusion of the period of control was intended to contribute, among other things, towards superannuation schemes, and that, in the Irish Free State Railways Act, 1924, provision is made for a superannuation fund for railway employés on a contributory basis, he can say if any similar provision is contemplated on the railways of Northern Ireland; and, if not, would he take steps to bring about the establishment of a similar superannuation scheme in Northern Ireland, seeing that one of the Irish railways operates both in Northern Ireland and in the Irish Free State?

Colonel Ashley writes, in reply, that for the purposes to which the lump sum of £60,000,000, paid to the railway companies in Great Britain, and the corresponding sum of £3,000,000 paid to the railway companies in Ireland may be applied, he must refer the hon. member to the terms of the Railways Act, 1921, and the Irish Railways (Settlement of Claims) Act, 1921. He would draw his special attention to the fact that the application was, in each case, left to the discretion of the directors, and the answer to the last part of his question is that he cannot intervene in the matter.

## PEACEABLE TYRONE.

### RETURN TO PRE-WAR TIMES.

Addressing the Grand Jury, of which Major-General H. M. de F. Montgomery, C.B., C.M.G., was foreman, at the Tyrone Assizes yesterday, Lord Justice Moore said that he was glad to have that opportunity of congratulating them on the extraordinary peaceable condition of affairs within their borders. Crime had diminished, and the general sense of security, due to a proper observance of law and order, had grown. In fact the county had returned to the condition of pre-war times. One of the outward signs of that was that although this time last year there was very little crime, only 36 reported cases, that number had now shrunk to 21 cases, all dealing with matters of very small importance.

A crime had been committed in Omagh since the list of cases was made out, and that was a case of robbery with violence of money belonging to a banking company. The prisoners in that case appeared to have come from Derry to commit the crime. There were only three cases in all for consideration.

## REMARKABLE CHARGE OF THEFT.

### MAYOR'S SON RETURNED FOR TRIAL.

A remarkable case was heard at Towcester, Northamptonshire, yesterday, when Stuart Raymond Hawkins, aged 18, son of the Mayor of Leamington, was committed, on bail, for trial on charges of housebreaking and stealing property valued at £120 from Herbert Jackson Stops, auctioneer, of Wood Burcote, and Dorothy Bateman Clare, of Park Hall, Heathencote; and also two cheque books belonging to John Burton, of Heathencote, where he was a farm pupil.

It was stated that Hawkins, when arrested, admitted the Wood Burcote robbery, and in another statement he was alleged to have admitted entering various golf clubhouses in the Northampton district, and to have said that he wanted all the offences cleared up.

A gold chain purse, from Wood Burcote, was said to have been sold to a Bristol jeweller, and a witness from the Manchester district said that he purchased the articles from the accused.

In the cheque-book case, Mr. Bolton, giving evidence, said that ten cheques were missing from the cheque books, and on one counterfoil was written, "Paid Walker £60."

## NOTHING FOR CHARITY.

### DUKE AND THE "INTOLERABLE" SUPER TAX.

The eighth Duke of Rutland, who died on May 8th, left unsettled property of the gross value of £930,773, with net personalty £852,943.

In his will, dated January 22nd, 1924, he stated:—"I leave nothing to any hospital or charitable institution, as the heavy taxation and intolerable super-tax renders impossible any such action on my part. To his wife, "the best and truest woman ever born," he left £20,000, his town house and effects there, the selection of a motor car, cob and carriage, and his locket containing the hair of his son, Lord Haddon.

He left £20,000 upon trust for each of his daughters: Marjorie, Violet and Diana. Provision is made for legacies to friends and servants, and all the other property is left to the present Duke. The will closes:—"I most earnestly hope that my son, should he succeed me, will not spend his money in the purchase of unnecessary collections, but will take care of, and interest in, whatever properties may be left to him, and in the welfare of those who may become his tenants, whether cottage or farm tenants." The duties on the property will amount to about £268,000.

A good holiday is better with—
STATE EXPRESS
VIRGINIA CIGARETTES
Made by hand One at a time
No. 555 25 for 2/4

# DUBLIN'S COMING HORSE SHOW.

## BIG INFLUX OF VISITORS.

### SOCIAL AND OFFICIAL RECEPTIONS.

WHAT the Court season is to London, Horse Show Week is to Dublin. Without these events the social life of both cities would be incomplete. London has had its Court; the Irish festival is now at hand, and, perhaps, the surest indication of its approach is the substantial increase in the number of bookings at city hotels during the past fortnight. Inquiries made by an *Irish Times* representative among hotel proprietors yesterday invariably elicited the same reply—"Booked out from 2nd to 10th August."

All accommodation at the principal hotels has been allocated for some time. These hotels include the Shelbourne, the Royal Hibernian, the Standard, and Jury's Hotel. In the townships booking, while not so active as it has been in the city, promises to be on a fairly generous scale. From the lists of bookings so far available it seems that the visitors this year will include an unusually large number from Scotland and a considerable sprinkling and French and Belgian folk. The United States of America are fairly well represented, and at least one-third of our visitors on this occasion will come from England.

Given fair weather, the coming Horse Show week promises to be as brilliant as any in the history of the Royal Dublin Society. There will be many house parties, and Government receptions will, it is understood, be held for certain distinguished visitors.

One of the attractions of that week will be the presence in Kingstown Harbour of the 13,000 ton armoured ship, Pittsburg, the flagship of the United States Naval Forces in European waters. She has a complement of 50 officers and between 500 and 600 men, and is commanded by Vice-Admiral Philip Andrews. The Pittsburg will arrive at Kingstown on the 26th instant, and on the following day the Vice-Admiral and the officers of the vessel will be the guests of the American Consul-General, Dr. Hathaway and Mrs. Hathaway, at a garden party. They will visit the Horse Show as guests of the Royal Dublin Society, and will also go to the Viceregal Lodge, where, it is understood, a reception in their honour will be given by the Governor-General. No doubt, the Free State Government will give an official welcome to the Pittsburg and her crew.

The Gaiety Theatre, which is at present closed for the summer holidays, will be reopened for Horse Show week, and the Mansion House has been engaged for the Cabaret, New Princes' Frivolities, of London.

## OBITUARY.

### CAPTAIN W. J. C. NASH, O.B.E.

We regret to announce the death of Captain W. J. C. Nash, marine superintendent of the London, Midland and Scottish Railway Company, which occurred yesterday at his residence in Holyhead.

A son of the late Mr. W. Nash and Mrs. Nash, 7 Hollybank road, Dublin, the late Captain Nash was in his 59th year. He entered the service of the London and North-Western Railway Company in 1891 as second officer, and from the first was marked out for promotion. In 1906 he was appointed a commander in the passenger service. During the war he commanded R.M.S. Cambria, when she was commissioned as an armed boarding steamer attached to the Grand Fleet. For his war service Captain Nash received the O.B.E.

In 1917, when General Holland died, Captain Nash was appointed acting marine superintendent, and a year later the appointment was confirmed and made permanent. He discharged the responsible duties of his office—increased enormously when the company put its own boats on the Kingstown-Holyhead mail service—in a way which won high praise from the directors.

Captain Nash had been in failing health for some years, and on Sunday underwent a serious operation. He is survived by his wife—a daughter of Mr. F. T. Kinsman, a former chief goods manager of the London and North-Western Railway Company—a son and daughter.

### MR. J. F. E. BARNES, C.M.G.

Mr. John Frederick Evelyn Barnes, C.M.G., M.I.C.E., F.R.C.I., for many years Chief Engineer of the Public Works Department of the Government of Natal, died on Wednesday, June 24th, at Pietermaritzburg. Death was the result of a severe attack of pleurisy. He was 74 years of age.

Born at Inistiogue, in County Kildare, in October, 1851, and the son of the late Mr. Frederick Piers Barnes, C.E., the deceased gentleman was educated at Trinity College, Dublin. In 1880 he went out to Natal, where the rest of his life was spent. Mr. Barnes was Borough Engineer of Durban from 1880 to 1888, and was awarded a bonus of £500 for valuable public service. From 1888 to 1893 he was Assistant Colonial Engineer of Natal, and from 1893 to 1910, when he retired on pension, he was Chief Engineer. His special engineering achievements were flood protection works, sewerage schemes, waterworks, municipal works, bridges and buildings. He had a hobby: it was music.

Before the introduction of responsible Government into Natal in 1893, Mr. Barnes was at one time an official member of the Natal Executive and Legislative Councils. During the Boer War he raised and directed valuable Labour Corps, and organised an Indian Ambulance Corps, in which the since famous Mr. Gandhi served.

Mr. Barnes represented the Colony of Natal at the St. Louis World Fair in 1904. At the time of his death he practised as a consulting civil engineer, and at the same time held several Government and other public appointments. He was a fine type of citizen, and his public life was a high record of achievement. In South African politics the deceased gentleman's leader was General Smuts, and he was a strenuous supporter of the South African Party.

Mr. Barnes' wife died at Pietermaritzburg two years ago. He leaves a daughter, wife of Dr. Erasmus Ellis, of Johannesburg. Mr. Robert Barnes, a brother, resides at Durban. The funeral took place at the General Cemetery, Pietermaritzburg, on Thursday, June 25.

### THE VERY REV. M. A. O'REILLY, O.C.C.

The announcement that the Very Rev. M. A. O'Reilly, O.C.C., died yesterday will be received with regret by his many friends. Father Michael O'Reilly was born at Moate, Co. Westmeath, in 1857. He entered the Carmelite Order in 1873, and made his studies in Terenure College. He taught, also, at the same time in the Carmelite Seminary, Lower Dominick street. He was ordained in 1881, and became Prior of the Carmelite Convent, Kinsale, only a few years later. From 1887 to 1899 he was at Terenure College, for the last eight years as President. He was afterwards Prior of the Carmelite Convent, Kildare, and, returning to Dublin, he was elected Provincial of the Irish Province of the Order, which office he held from 1906 to 1909. For many years afterwards he was well known as Manager of the great School of St. Peter's, Whitefriar street. A few years ago he was compelled by ill-health to relinquish his duties.

## LORD DERBY AND LUCK.

### HOPES DURING PRESENT WEEK.

The Countess of Sefton yesterday performed the ceremony of launching a ship built by Cammell Lairds at Birkenhead for Elders and Fyffes, the banana importers.

Lord Derby humorously said that it was all very well to talk about efficiency and everything else. We all imagine we are efficient, he remarked, but we are none of us of any use unless we have luck, even when you are racing. It is a new idea to me that if you get a lucky lady, like the Countess of Sefton, to send off a ship, that ship shall be lucky. I shall see what can be done in the way of getting a lady starter at Liverpool races; not that I don't have a certain amount of luck, and I hope to have a little more this week.

# DUBLIN AND THE PROVINCES.

## DUBLIN.

**Band in St. Stephen's Green.**—The band of the Civic Guard (Metropolitan Division) will perform a programme of music in St. Stephen's Green to-day, from 4 to 6 p.m., under Mr. A. J. Norris.

**The Lighting of Kingstown.**—The Chairman of the Electric Lighting Committee, Mr. M. F. O'Brien, reported to a meeting of the Kingstown Urban Council last night that from to-night light would be available for all consumers from 6 p.m. to 2 a.m., and in a short time the hours would be still further extended.

**Blackrock Library.**—At a meeting of the newly-appointed Library Committee of the Blackrock Urban District Council, Mr. Murphy, who was unanimously elected Chairman for the fourteenth year in succession, reviewed the work of the Library Committee during the past years, and pointed out that many new books and recent literature had been added to the Lending Department of the Library.

PASSENGERS BY B. AND I. LINE, VIA LIVERPOOL.

Arrivals—Captain Moore, Mrs. Waite, J. Forrester, T. Moore, J. Pope, G. Verso, T. Halligan, R. Holt, Rev. J. S. Lincen, T. Baggott, R. Wallen, E. Jones, R. Walker, J. Oliver, Captain and Mrs. O'Conor, J. Vickers, Mrs. Tyrrells, J. Lockwood, Mr. and Mrs. Taylor.

Departures — Hon. P. O'Sullivan, G. N. Jacob, T. Dale, F. Folliott, D. J. O'Sullivan, Dr. Purcell, L. C. Campbell, Captain Nutting, Rev. E. D. Devine, Dr. O'Sullivan, Lewis White, Captain Nutting, T. Keating, Mr. G. W. Taylor, Mr. and Mrs. O'Neill, Rev. Father McCarrick, Rev. Father Kiernan, J. Bennett.

## LEINSTER.

**Low Maintenance Cost.**—The average weekly cost for the maintenance of the 274 inmates in the Thomastown County Home is 6s. 10d. per h[ead].

**Increase in Poverty.** — At the Wexford County Health Board meeting on Monday, the Secretary reported that the number of inmates had increased from 300 to 447 in twelve months.

**Alleged Attempted Murder.**—At the Carlow District Court on Monday, Patrick Connolly, a member of the Free State Army, was returned for trial, charged with attempting to murder his wife by cutting her throat with a razor at Pollerton road, Carlow, on the 12th inst.

**County Louth Presentation.** — On the occasion of his appointment as an inspector under the Department, Mr. T. J. Gallagher, who had been Agricultural Instructor in Louth for many years past, was presented with an address in an album and a substantial cheque by his colleagues and the general public.

**Rebuilding a Barrack**—Stonyford (Thomastown) old R.I.C. barrack, which was destroyed by armed men in 1922, is being rebuilt for the use of the Civic Guard.

**Price of Honey.**—Sections of honey averaging 1lb. in weight are being sold in Thomastown at 2s. 6d. each retail and 2s. wholesale. Large supplies of Dutch and Italian bees were imported into the district during last spring.

**Possession of Explosives.**—Two brothers, Brian and Thomas J. Mulvehill, of Coosan, were remanded yesterday at a special court in Athlone on a charge of being in unlawful possession of eighteen detonators, eighteen sticks of gelignite and four rounds of revolver ammunition. Thomas entered bail of £50 and two sureties of £25 each. Brian declined to do so and was removed in custody.

**Wexford Health Board.**—At the first meeting of the Wexford County Health Board held in Enniscorthy on Monday, the Secretary stated that they were £9,582 in debt. The County Council owed them £44,357. The institutions are more full for the past three months than they have been since the Board's inception, and those admitted were reverting to the old workhouse type of inmate.

## MUNSTER.

**Storm on Lower Shannon.**—Storm from the north-west broke over Glin district during the week-end, causing damage to growing crops and injury to trees. The tributaries of the Lower Shannon have overflowed their banks.

**Pensions and Gratuities.**—The tribunal set up by the Free State Government to investigate the claims, pensions and gratuities of ex-members of the National Army and those who took part in fighting previous to the truce in 1921 will hold a sitting at Limerick next Saturday.

**Gale and Heavy Rain.**—A severe gale of wind swept over West Clare on Friday night and all day on Saturday, causing much damage to hay which was made up in the fields. Potato stalks were blown down and fruit trees were left completely bare. This was followed by a deluge of rain, which lasted for hours.

## NORTHERN IRELAND.

**Visit of American Warship.**—At the Belfast Harbour Board yesterday Mr. R. E. Herdman, J.P., referring to an entry in the minutes, which dealt with an inquiry from the American Consul with reference to a proposed visit during August of the United States war vessel Pittsburg, said it was unanimously decided by the Trust not to charge rates on the battleship.

**Swallowed False Teeth.**—An elderly farmer, named Christopher Jardine, of Derrycraw, near Newry, while taking a meal accidentally swallowed his false teeth. He was rushed into Newry, where he was attended by Dr. Walter and a surgeon-dentist, but they failed to dislodge the teeth. The Union ambulance was requisitioned, and he was taken to the Royal Victoria Hospital, Belfast, where an X-ray examination took place to locate the teeth, which were then removed.

**Belfast Harbour Traffic.**—At the Belfast Harbour Board yesterday the Harbour Master's report disclosed that 300 vessels arrived at the port during the period extending from the 5th to the 18th July inclusive, as follows:—Coastwise and cross-Channel, 278; foreign, 19; non-trading, 3. The total tonnage of the vessels which arrived from 1st January till 18th July was—Coastwise and cross-Channel, 1,243,363, a decrease of 45,341 compared with the corresponding period of last year; foreign, 333,957, a decrease of 67,504; non-trading, 57,675, an increase of 49,991—total, 1,634,995, a decrease of 62,854.

**New Derry Houses.**—In a letter read at Derry Corporation meeting yesterday from the Ulster Home Office approving of the resolution of the Council exempting from payment for a period of five years of rates on all houses erected in compliance with the prescribed conditions of the new Housing Act, the Ministry added an expression of their appreciation of the prompt action the Corporation had taken in the matter.

**Derry House-breaking Charge.**—A youth named John McChrystal, 20 Alfred street, was returned for trial at Derry Petty Sessions on a charge of house-breaking. It was alleged that he went to the house of Mrs. McGimley, 9 Sloan terrace, for patterns which he had left there previously, and when he left £9 10s. was missing from a box in a bedroom.

**Absent Workers Summoned.**—At the Londonderry Petty Sessions two tailors, James Leslie, Dark lane, and Joseph Doherty, Foyle street, were summoned by James Brownlow, Carlisle road, their employer, for absenting themselves from their work during the accustomed hours of working. The cases were withdrawn on the men promising to return to work.

**"Special's" 50 Miles an Hour.**—At the Lurgan Petty Sessions yesterday, District Inspector Ferris prosecuted William Lowry, of the "Special" Constabulary, Sprucefield Depôt, Lisburn, for recklessly driving a police Crossley motor van on the road between Portadown and Lurgan. Head Constable Stratford, Lurgan, stated that the defendant was going at a speed of 45 miles an hour in his opinion, while Constable Hicks said that the defendant was going at 50 miles an hour. The defendant, who denied that he was doing more than 30 miles an hour, was fined 10s. and costs.

**New Street and Fair Green for Lurgan.**—The Northern Ministry of Home Affairs have written to the Lurgan Urban Council asking to be furnished with the plans and sections and other details of the new street which the Council proposed to make from Carnegie street to Hill street, and the proposed new Fair Green. The Urban Council have asked the Ministry for sanction to a loan of £5,000 for the new works.

**Water Consumption in Lurgan.**—The engineer at Castor's Bay, Lough Neagh, reported to Lurgan Urban Council that the consumption of water for the week ended 11th July was 27.5 gallons per head per day of the population in Lurgan, and for the week ended 18th inst., 24.9 gallons per day. The clerk remarked that in the latter instance the reduction was due to the factories and other places being off work for the July holidays.

## CHURCH OF IRELAND.

### ARDAGH DIOCESAN SYNOD.

The Bishop (Right Rev. Dr. Moore) presided at the meeting of the Ardagh Diocesan Synod in the Church street Hall, Longford.

The President, in the course of his address, said:—If the Church at large is ever to become "without spot or wrinkle," become "holy and without blemish," as St. Paul tells us Christ died to make it, it can only be by the component parts, such as parishes and dioceses, becoming holy. But if such sections of the Church become narrow and selfish in their outlook, and begin to think only of themselves, they lack the spirit of Christ, and become unable to do their part in the work of the whole. There is such a thing as religious selfishness, but we should bear in mind that in so far as our religion is selfish, it is not the religion of Christ, for his religion is a religion of love.

The chief cause of want of interest in foreign missions undoubtedly is that so many of our people know so little of what has been done, what is being done, and what has to be done, and how the heroic men and women who are giving their lives to the work are hampered on all sides by the want of means and the fewness of the workers.

The following resolution was passed, on the motion of the Rev. J. Brown, seconded by the Rev. Mr. Hemphill:—"That this Synod (clerical and lay) is of opinion that payment of clerical stipends monthly, instead of quarterly, as at present, would confer no real benefit upon the clergy, while it would inevitably lead to an increase of the labour and expense of administration."

## THE DEAN OF KILLALOE.

### FIFTY YEARS IN THE MINISTRY.

An interesting function took place on the 17th inst. at Clarisford, Killaloe, the beautiful and picturesque residence of the Bishop of Killaloe. The occasion was the presentation of an illuminated address by the members of the Killaloe Cathedral Chapter and the other clergy of Killaloe to the Very Rev. Henry John Gillespie, D.D., Dean of Killaloe, on the attainment of his jubilee in the ministry of the Church of Ireland.

The presentation was made by the Bishop of Killaloe, who spoke in eulogistic terms of the work of the Dean during the fifty years of his ministerial life, mentioning particularly his loving care of the Cathedral and his assiduous labours in connection with the Diocesan Choral Festival Association, of which he had been secretary for many years.

Among other speakers were the Archdeacon, the Precentor, and Chancellor, all of whom bore testimony to the esteem and affection in which the Dean was held by his brother clergy.

In the address mention was also made of the valuable assistance rendered by Mrs. Gillespie in all church work. The address was read by the Chancellor, and the Dean having suitably and feelingly replied, the clergy and their friends were hospitably entertained to tea by the Bishop and Mrs. Patton.

## MILITARY EFFICIENCY.

### TESTS AT CURRAGH CAMP.

The 9th Brigade inter-company competitions were held at the Curragh Camp during the past two days, the tests embracing drill, physical training, tent-pitching, musketry, route marching, etc.

Military efficiency tests resulted as follows:—15th Battalion (12,633 points), 1; 26th Battalion (10,763), 2; 5th Battalion (9,172), 3; 8th Battalion (8,315), 4.

As a result of the musketry tests the 15th and 26th Battalions were chosen to represent the Curragh Camp in the inter-brigade competitions, which will take place during the first week of August in Dublin. The 15th Battalion are the present champions.

The 15th Battalion will be represented by Captain John O'Mara, Lieutenant Sean Collins Powell, and Second Lieutenant Sean Lynch; and the 26th Battalion by Captain Maurice Higgins, Lieutenant Thos. McGuinness, and Second Lieutenant Joseph Hogan.

Lord Oxford will address a public meeting in the Great Central Hall, Newport (Mon.) to-morrow.

## DOMESTIC SERVICE.

### DUBLIN TRAINING COURSE.

At the last meeting of the Domestic Service Sub-Committee of the Dublin Advisory Committee for Juvenile Employment, a report of two interviews with the Principal of the City of Dublin Technical Schools in regard to the establishment of a day course in household work for girls was submitted, together with a communication from Mr. O'Carroll, stating that he was prepared to put the scheme into operation during the coming session.

The course will include instruction in cookery, laundry work, needlework, housewifery and household accounts, and will last from September 1925, to June, 1926. The classes will be held on five days each week. Candidates must be between the ages of 15 and 17 years, and must have reached the sixth standard of the National code of instruction. The course will be free, and dinner will be provided free at the school. At the end of the course the Juvenile Advisory Committee will interest itself in finding situations for the girls.

Girls wishing to take advantage of the training should apply, as soon as possible, to the Secretary, Juvenile Advisory Committee, Dunlop House, Lower Abbey street, Dublin.

## ATHLETICS.

### MURCHISON ON HIS AMATEUR STATUS.

Loren Murchison, the American who won the British 100 and 220 Yards Championship at Stamford Bridge on Saturday last, and about whom questions have been raised regarding his amateur status, issued a statement through the Amateur Athletic Association yesterday afternoon prior to leaving London to-day. Murchison states that he has in no way jeopardised his amateur standing as an athlete, and is content to leave the matter in the hands of the Amateur Athletic Association of England and the Amateur Athletic Union of America.

## SCULLING.

### BERESFORD'S FIFTH LONDON CUP WIN

J. Beresford, junr., yesterday won the London Cup on the course from Hammersmith to Putney in the time of 9 minutes 15 seconds. H. A. Montefiore, of the Toowamb Club, had scratched, and Beresford, therefore, only had one opponent, S. E. J. Hart, of the Quintin B.C. The weather conditions were ideal, although there was a certain amount of backwash from barges.

Beresford took the lead at the stake boat, and he never lost it, rowing well within himself and with great ease. The time was comparatively slow, as the winner was in no way pressed. Beresford has now won the cup five times, as previously he had taken it in 1914, and 1920-1922 inclusive.

Owners and trainers should note that entries close to-day for Phœnix Park, Curragh, Baldoyle, Miltown-Malbay and Tramore meetings.

John Doyle's Rossmore Lodge stable was in good form at the Curragh yesterday, three winners being sent out from that establishment—viz., Wisket, May Orb and Lislea—and his son, James, had a trio of successes in the saddle.

Voltoi, Grave Fairy, Golden Bird and Deflation left the Curragh yesterday for Liverpool, where they hold engagements.

Mr. J. W. Murland, the well-known Northern sportsman, was yesterday elected a member of the Turf Club.

Mr. F. Clarke, the son of the Keeper of the Match Book, is now a fully fledged veterinary surgeon, having passed his "final" at the recent examination.

To commemorate the victory of Zionist in the Irish Derby, the Aga Khan has sent donations of £50 each to the Drogheda Memorial Fund and the Drogheda Cottage Hospital.

THE PARIS OF DUBLIN.

From Paris, the centre of the world's fashions, the very latest and most exclusive creations in Knitwear have come to Dublin—to Marleen Salons, 114 Stephen's Green (continuation of Grafton street). These models, so wonderfully chic in the newest shades and beauty of material and finish, express extreme elegance and refinement. You, madam, will be sure to find a model that is just what you desire. A call will not place you under any obligation to purchase.—(Advt.)

# IRISH SOCIETY IN DERRY.

## ANNUAL VISITATION.

A dinner was given last night in the Guild Hall, Londonderry, by the Governor and members of the visitation of the Hon. The Irish Society to the Mayor and Corporation, members of public bodies and tenantry. The Governor, Sir T. Vansittart Bowater, Bart., M.P., presided.

In proposing "The Mayor and Corporation of Londonderry," the Governor said that he was pleased to know that this part of Ireland, at any rate, never wished to be separated from the mother country—(applause)—and that they were one of the most patriotic—he was almost going to say Colonies, but he would say portions of the Empire that we had. Might it long continue to be so. (Applause.) If the other part of Ireland ever longed to think the same way as they did, he was sure that they would welcome them, and that they would be equally patriotic with the North. (Applause.) But that was a subject upon which he had no desire to dilate, and in submitting the toast he wished to emphasise the interest which the Irish Society had in promoting in every way in their power the prosperity of Londonderry, which, he was glad to learn, was much greater than was, unfortunately, the fact elsewhere.

The Mayor, in responding, said that Derry had weathered the storm and stress of the period following the war as Derry had done many a time in the past. (Applause.) They were spending £60,000 this year in street reconstruction, in order to give employment.

Sir Ernest Wild, K.C., Recorder of London, in proposing "Londonderry Port and Harbour Commissioners and the Chamber of Commerce of Londonderry," said that it was forty years since a Recorder of London had accompanied the visitation of the Irish Society to Londonderry. Two years ago he broke that absentee position, and this year he felt that he must continue the infraction. He regarded the relationship existing between London and Londonderry as that of a mother and daughter. Derry was mistress in her own house, but she gladly received her old mother, knowing that her visit was one of sympathy. Having shared Derry's history in the past, London shared Derry's loyalty, and was proud of a daughter with Derry's great and glorious past, and proud to co-operate with her.

Mr. T. H. McConnell, Harbour Board Chairman, responded.

Mr. T. F. Cooke, H.M.L., responded to the toast of "The Tenantry." For centuries, he said, the Society and the tenantry had travelled together. The record of the Society was seen in churches, in schools, in the harbour, and in the things that helped to develop the country. They all loved their country, but they loved the heart of Ulster best. (Applause.)

## SUGAR BEET INDUSTRY.

### PROPOSED FACTORY IN CARLOW.

At a meeting of the Finance Committee of the Carlow County Council, held yesterday, the Rev. J. Killian referred to the proposal for the erection of a sugar beet factory in Carlow. He stated that M. Lippens had selected a site near Carlow town, and he wished to ask the County Council to facilitate the firm in every way with regard to necessary improvement of the road leading to the site.

The Chairman said that they were delighted to hear that Carlow would in all probability have this factory, and the Finance Committee would recommend the County Council to take the necessary action.

Mr. P. Gaffney, on behalf of the workers of the county, wished to say that they would co-operate heartily with the farmers, merchants, and all classes in procuring the factory for Carlow.

The Committee passed a resolution extending a hearty welcome to the representatives of the Belgian firm, and decided to do all in their power to further the scheme.

## GOVERNMENT OF IRELAND ACT.

### PETITIONS OF RIGHT.

The *London Gazette* of last night contains the following announcement:—

"Privy Council Office,
"21st July, 1925.

"Government of Ireland Act, 1920."

"Notice is hereby given that, after the expiration of 40 days from the date hereof, it is proposed to submit to His Majesty, in Council, the draft of an Order in Council, under Section 69 of the above-mentioned Act, entitled 'The Government of Ireland (Petitions of Right Acts) Adaptation Order, 1925.'

"Notice is hereby further given that, in accordance with the provisions of the Rules Publication Act, 1893, copies of the aforesaid Order in Council can be obtained by any public body within 40 days from the date of this notice, at the Privy Council Office, Whitehall."

## SEAN McGUINNESS, T.D.

### TO BE TRIED IN DUBLIN.

When Sean McGuinness, T.D., was brought before Judge Wakely at Tullamore Circuit Court yesterday, Mr. Rogers, State Solicitor, intimated that he had been instructed by the Attorney-General to apply to have the case tried at the Central Criminal Court. The Judge made an order accordingly.

The prisoner protested against the order, saying:—"As far as I can see, it is all political prejudice and personal spite."

He is charged with obstructing the Civic Guards at Dangean and Dolla, Nenagh, and assaulting them in the execution of their duty. There is a further charge of illegal possession of firearms.

## NO RATES PAID.

### ISLANDS OFF DONEGAL COAST.

Donegal Board of Health has decided to place on the agenda for the next meeting the question of stopping the public services on Tory Island and other islands connected with the county, whose inhabitants have refused to pay rates.

The Chairman (Mr. Edward Gallen) said that there was £400 due annually in rates on two islands, on which £200 was spent on public services.

Mr. Quigley said that when people on the mainland had to pay for their doctors and nurses, he could not see why they should be supplied free to those non-rate paying islands.

## DUBLIN SHIPPING REPORT.

Wind and Weather—E.N.E. wind, light breeze, fine and clear.

Foreign arrivals.—Ss. Alhama, of Glasgow, 704 tons register (Captain Cuthbertsen), from Genoa, Leghorn, Marseilles, Valencia and Lisbon, with a general cargo, discharged at Shelter Sheds, North Wall Extension, and proceeded to Belfast with part cargo; ss. Trito, of Rotterdam, 373 tons register (Captain Bos), from Rotterdam, with a general cargo, discharged at Shelter Sheds, North Wall Extension, and proceeded to Belfast with part cargo; ss. General Leman, of Antwerp, 518 tons register (Captain De Cotte), from Antwerp, with a general cargo, discharging at Shelter Sheds, North Wall Extension; ss. Glen Head, of Belfast, 919 tons register (Captain Gibson), from Antwerp, with a general cargo, discharging at Shelter Sheds, North Wall Extension.

Coastwise arrivals.—Ss. Lady Limerick, from Liverpool, with passengers and goods; ss. Moorfowl, from Glasgow, with passengers and goods; ss. Olive, from Heysham, with passengers and goods; ss. Lady Kildare, from Preston, with goods; ss. Lady Patricia, from London, with goods; ss. Lady Wicklow, from Manchester, with goods; ss. Dinorwic, from Liverpool, with coals; ss. Clareisland, from Liverpool, with empty barrels; ss. Slieve Donard, ss. Slieve Gallion, from Holyhead, with goods.

Coastwise departures.—Ss. Lady Limerick, for Liverpool, with passengers and goods; ss. Moorfowl, for Glasgow, with passengers and goods; ss. Olive, for Heysham, with passengers and goods; ss. Slieve Donard, ss. Slieve Gallion, for Holyhead, with goods; ss. Lady Emerald, for London, with goods; ss. Rosabelle, for Dundalk, with coals; ss. Jane, for Piel, light; ss. Glenageary, for Partington, light; ss. Sapphire, for Ayr, light; m.v. Protection, for Port Dinorwic, light.

BANK CLERKSHIPS.

Since Jan., 1921, 333 Students of SKERRY'S COLLEGE, 76 St. Stephen's Green, Dublin, were successful at Bank exams., viz.:—National, 125; Bank of Ireland, 55; Hibernian, 52; Munster and Leinster, 47; Provincial, 37; Ulster, 10; Northern, Royal, etc., 7. Special Oral and Correspondence Classes working for all Bank exams.—(Advt.)

# U.S. MARKETS.

## STOCKS CLOSED IRREGULAR.

(REUTER'S TELEGRAMS.)

*NEW YORK, Tuesday.*

Stocks opened firm, and trading broadened, with Oils the most active in the early dealings, on favourable earnings reports. Buying of United States Steel Common, Crucible Steel, International Harvester and Merchandise issues reflected growing confidence in the business outlook, but later higher money rates, short selling, and professional operations depressed leaders, and cancelled many of the gains. The market closed irregular. Government Bonds irregular; Railroad Bonds irregular. The day's sales totalled 1,550,000 shares.

Money on call closed strong at 4½ per cent. bid and 4¾ per cent. asked. Business during the day ranged from 3¾ per cent. to 4½ per cent., with the ruling rate 3¾ per cent. The last loan was made at 4½ per cent. Sterling exchange quiet. Silver ⅛c. higher at 69⅞.

According to Bradstreet's statement, the visible supply of wheat decreased 5,166,000 bushels on the week, and the visible supply of corn east of the Rockies decreased 2,102,000 bushels on the week.

| | Tues. | Mon. |
|---|---|---|
| Call Money | 4½b. 4¾a | 3¾b. 4a. |
| Exchange on Lon. 60 days sight | 4.81⅛ | 4.81⅛ |
| Do. do. Demand Bills | 4.85⅛ | 4.85¼ |
| Cable Transfers | 4.86⅛ | 4.86⅛ |
| Do. Montreal | 4.85⅞ | 4.85⅞ |
| Exchange Paris, cable | 4.73 | 4.72 |

| Eng. Parity | STOCKS | Closing Bid Prices. Tues | Business Done. Mon |
|---|---|---|---|
| 105⅛ | U.S. Funded | 102¼ | 102¼ |
| 123⅛ | Atch., Top., Santa Fe | 119½ | 120 |
| 99 | Do. Preference | 96⅛ | 96⅛ |
| 78⅛ | Baltimore and Ohio | 76⅜ | 76½ |
| 144 | Canadian Pacific | 140 | 141½ |
| 8⅛ | Chic., Mil., and St. Paul | 8 | 7⅛ |
| 65⅛ | Chicago and N.-West | 64 | 64 |
| 28⅛ | Erie Shares | 27½ | 27¼ |
| 38⅛ | Erie 1st Preferred | 37¼ | 37⅛ |
| 117⅛ | Illinois Central | 114 | 114 |
| 113⅛ | Louisville and Nashville | 110 | 111½ |
| 35⅛ | Missouri, Kan., and Texas | 34½ | 32½ |
| 34⅛ | Missouri Pacific New | 33½ | 33¼ |
| 120⅛ | N.Y. Ctl. and Hudson R. | 117¾ | 117½ |
| 132⅛ | Norfolk and West. Com. | 129 | 129 |
| 67⅛ | Northern Pacific Com. | 65⅛ | 65¼ |
| 47⅛ | Pennsylvania Shares | 46 | 46½ |
| 88⅛ | Reading Shares | 86¼ | 87 |
| 41 | Do. Preferred | 39⅞ | 39½ |
| 104⅛ | Southern Railway | 101½ | 101½ |
| 101⅛ | Southern Pacific | 98⅛ | 98¼ |
| 143 | Union Pacific | 139 | 139½ |
| 78⅛ | Do. Pref. | 76 | 76½ |
| 108⅛ | American Smelt. and Refining | 105¼ | 106 |
| 43⅛ | Anaconda Copper | 42⅞ | 42¼ |
| 25⅛ | British-American Tobacco Ord. | 25⅛ | 25¼ |
| 93 | New York Consolidated Gas | 90⅜ | 91 |
| 301⅛ | General Electric | 292⅛ | 287 |
| 154⅛ | National Lead | 150¾ | 149 |
| 122⅛ | United States Steel Common | 118¾ | 119⅛ |
| 128⅛ | Do. Pref. | 124⅝ | 124½ |
| 44⅛ | Bethlehem Steel Com. Stock | 43⅜ | 43⅛ |
| | Silver Commercial Bars | 69⅛ | 69¼ |
| 87⅛ | General Motors (New) | 85 | 85⅛ |
| 8⅛ | Inter. Mer. Marine Com. Certs. | 8⅛ | 8⅛ |
| 31⅛ | Do. Pref. Certs. | 31 | 31½ |
| 43⅛ | Shell Ordinary | 42⅝ | 42¼ |
| 77⅛ | Pan-American Petroleum Ord. | 75 | 75⅛ |
| 24⅛ | Anglo-American Oil | 24 | 24 |
| 24⅛ | Shell Union Oil Corp. | 24¼ | 24¼ |
| 65⅛ | U.S. Rubber | 63⅛ | [illegible] |
| 209⅛ | American Can | 202⅛ | 205½ |
| 26⅛ | International Pet. of Canada | 25⅛ | 25¼ |
| | BONDS. | | |
| 92⅛ | Atch. Top. New 4% Gen. Mort. | 89⅛ | 89⅛ |
| 63⅛ | Erie Rail. Gen. 4% Lien Bonds | 62 | 62 |
| 94⅛ | Union Pacific 4% Bonds | 92⅛ | 92½ |
| 108⅛ | U.S. Steel 2nd Mort. 5% Bonds | 106⅛ | 107⅛ |
| 121⅛ | U.K. 5½ per cent. Bonds, 1929 | 117⅛ | 117⅛ |
| 107⅛ | Do Do 1937 | 104⅜ | 104⅛ |
| 99⅛ | 7 p.c. German Loan | 96⅛ | 96⅛ |

* Asked. † Ex div. ‡ Ex interest. § Ex rights.

### NEW YORK PRODUCE MARKETS.

WHEAT weak, 4⅝c. to 2¾c. down.

| | To-day. | Prev. day. |
|---|---|---|
| No. 2 Hard Winter, spot | 172⅜ | 177¼ |
| No. 2 Red Winter, spot (new) | 159⅞ | 162¼ |
| No. 2 Mixed Durum, spot | 162⅜ | 167½ |
| No. 1 Northern Manitoba, spot | 178¼ | 182¼ |

Sales for export—Nil.

RYE easy, 3⅝c. cheaper. No. 2 spot, 109¼.

Sales for export—Nil.

BARLEY steady and unaltered. American malting, 101.

MAIZE easy, 1⅛c. lower.

| | To-day. | Prev. day. |
|---|---|---|
| Western No. 2 mixed spot | 119⅝ | 120⅞ |

Sales for export—Nil.

LARD steady, 10 points up. Prime Western steam, 18.40; Middle West, 18.20 to 18.30.

FREIGHTS.

Heavy grain to Great Britain, per qr.—1/6-2/3.
Heavy grain to Continent, per 100lbs.—10c.-14c.
Cotton—High density, to Great Britain, per 100lbs.—30c.
Cotton—Standard bales, to Great Britain, per 100lbs.—45c.

| | To-day. | Prev. day |
|---|---|---|
| Standard White in cases | 16.40 | 16.40 |
| Standard White in barrels | 13.00 | 13.00 |
| Do. Philadelphia | 13.00 | 13.00 |
| Mid-Continent Crude | 33-33.9 | 33-33.9 |
| Pennsylvania Crude | 3.45-3.90 | 3.45-3.90 |

RUBBER—Buyers very scarce. First latex crepe, 115½ buyers, 116½ sellers; smoked ribbed sheets, 117 buyers, 118½ sellers.

COFFEE—

| Futures—Options— | July. | Sept. | Oct. |
|---|---|---|---|
| To-day | 18.38 | 16.20 | 15.30 |
| Prev. day | 18.56 | 16.30 | 15.40 |

| | Dec. | Jan. | Mar. | May |
|---|---|---|---|---|
| To-day | 14.40 | 13.85 | 13.25 | 12.63 |
| Prev. day | 14.45 | 13.85 | 13.30 | 12.75 |

SUGAR steady, unchanged to 1 point up. Centrifugal Cuban spot steady and unaltered; 96 test centrifugal Cuban, 4.27. Approximate day's sales, 10,000 tons.

| Options— | July. | Sep. | Dec. | Jan. | Mar. |
|---|---|---|---|---|---|
| To-day | 2.48 | 2.58 | 2.74 | 2.75 | 2.81 |
| Prev. day | 2.48 | 2.56 | 2.73 | 2.74 | 2.80 |

Sugar sales—20,000 bags of Cuban and 10,000 bags of Porto Rican at 4.27 for prompt shipment.

METALS.—Tin steady and unaltered; spot, 58.62½; future option, 58.50. Tin Plates, 5.50. Lead steady, 5 points up, at 8.27½. Zinc steady, 2½ points up; East St. Louis spot, 7.27½. Iron steady; No. 2 American Northern Foundry, 19.50 to 20.00. Electrolytic Copper steady; spot, 14½; futures, 14⅜ to 14½. Bessemer Steel Rails, 43.

WINNIPEG GRAINS.

WHEAT opened weak, 1⅛c. to 1⅞c. lower, and closed weak, 3⅛c. to 4⅛c. down. Opening options—July, 164; October, 139. Closing options—July, 161½; October, 135⅞. Rye easy, 2⅛c. to 2½c. lower. Closing options—July, 95; October, 95½. Oats easy, ⅛c. to ⅜c. cheaper. Closing options—July, 53⅞; October, 48⅛. Barley easy, 1c. to 1⅛c. down. Closing options—July, 37½; October, 74. Flaxseed easy at 1c. fall. Closing option—July, 221½.

| Wheat receipts (carlots) | To-day. | Prev. day. |
|---|---|---|
| No. 1 Northern | 24 | 23 |
| No. 2 Northern | 43 | 28 |
| No 3 Northern | 64 | 37 |
| No 4 Northern | 54 | 31 |
| Other grades | 79 | 46 |
| Total | 264 | 165 |

### NEW YORK COTTON.

COTTON opened steady, but 3 to 6 points down. The market closed quiet, 20 to 12 points down. Spot quiet at 20 points reduction. New Orleans spot 15 points lower.

The amount of cottonseed crushed since 1st August totals 4,575,000 tons. Miss Giles estimates the condition of the cotton crop at 71.1 per cent. and the yield at 13,651,000 running bales.

Spot middling upland at New York—24.25.
Spot middling upland at New Orleans—23.70.
Receipts—Atlantic ports, 1,000 bales; Gulf, 2,000; Pacific, nil; interior towns, 3,000. Exports—Great Britain, 3,000 bales; Continent, 5,000; Japan, nil.

### CHICAGO MARKETS.

*CHICAGO, Tuesday.*

WHEAT opened weak, 2⅜c. to 1⅛c. lower, on weaker cable advices, favourable weather news from the North-West, lower outside markets, and bearish carry-over figures. Further declines took place owing to the larger interior receipts, liquidation, reports of a big increase in the Argentine acreage, predictions of favourable weather, a slow export and outside demand, and the uncovering of stop loss orders. The market closed weak, 5c. to 4⅛c. down. Spot weak.

| | To-day. | Prev. day. |
|---|---|---|
| No. 2 Hard Winter spot | 156⅜ | 159⅛ |
| No. 3 Hard Winter spot | 154⅜ | 157½ |

| Futures—Opening options— | July. | Sept. |
|---|---|---|
| To-day | 155⅜ | 152⅛ |
| Prev. day | 159⅜ | 155⅛ |

| Futures—Closing options— | July | Sept. | Dec. |
|---|---|---|---|
| To-day | 153 | 149⅜ | 150⅛ |
| Prev. day | 158 | 154⅜ | 155⅜ |

| | To-day. | Same day last year | This season | Last season |
|---|---|---|---|---|
| Receipts (W.) | 1,455 | 1,340 | 23,742 | 20,962 |

(In thousands of bushels.)

MAIZE opened easy at ⅛c. to ¼c. reduction, and closed easy at 1⅛c. to 1¼c. loss.

| | To-day. | Prev. day. |
|---|---|---|
| Spot No. 2 mixed | 103⅜ | 107⅜ |

| Futures—Opening options— | July | Sept. | Dec. |
|---|---|---|---|
| To-day | 101⅜ | 104⅛ | — |
| Prev. day | 103⅛ | 105⅞ | — |

| Futures—Closing options— | July | Sept. | Dec. |
|---|---|---|---|
| To-day | 100⅜ | 103⅜ | 85⅛ |
| Prev. day | 102¼ | 104⅞ | 86⅜ |

| | To-day. | Same day last year. | This season. | Last season. |
|---|---|---|---|---|
| Receipts (W.) | 352 | 760 | 6,013 | 11,385 |

(In thousands of bushels.)

OATS easy, ⅛c. to ⅜c. lower.

| Futures—Closing options— | July | Sept. | Dec. |
|---|---|---|---|
| To-day | 43⅛ | 44⅛ | 46⅞ |
| Prev. day | 43⅜ | 45⅛ | 47⅞ |

RYE.—Futures weak, 3⅛c. to 2⅜c. cheaper. No. 2 spot unquoted.

| Futures—Closing options— | July | Sept. | Dec. |
|---|---|---|---|
| To-day | 94⅜ | 97⅞ | 101 |
| Prev. day | 98 | 100⅜ | 104¼ |

PROVISIONS opened steady, and prices tended upward owing to traders replacing their previous short sales. A reaction set in, however, due to the weaker hog market and selling by grain people, but the market rallied again on a fair cash demand and the light hog receipts in the West. Subsequently realising caused partial recessions, but the closing was steady, with lard 12½ points up and ribs 2½ to 5 points higher. Lard—Spot, 17.65.

| Lard—Closing options | July | Sept. | Oct. |
|---|---|---|---|
| To-day | 17.68 | 17.77½ | 17.77½ |
| Prev. day | 17.52½ | 17.65 | 17.65 |

| Ribs—Closing options— | July. | Sept. | Oct. |
|---|---|---|---|
| To-day | 18.45 | 18.60 | — |
| Prev. day | 18.42½ | 18.55 | — |

BACON steady at 5 points advance.

Short ribbed sides (60lbs. average), 18.50.

HOGS easy. Light descriptions are 5 points down to 5 points up, and heavy 10 to 15 points lower. Light hogs, 12.80 to 13.95; heavy hogs, 12.90 to 13.75.

| | To-day. | Same day last year |
|---|---|---|
| Receipts—Western Cities | 71,000 | 93,000 |
| Chicago | 19,000 | 19,000 |

Receipts of hogs at fifteen principal Western centres, including Chicago, since 1st March, total 11,353,000, against 14,692,000 same season last year.

Sitting (left to right)—Mr. F. Philip, ...

Standing—Mr. J. R. Leverington (Sec...

Mr. Jerome Connor's model of hi... New York City Memorial to the ... to be unveiled by President Coo...

# BROADCASTING.

## TO-DAY.

**ALL STATIONS.**—S.B. from London.

**7.0**—Time, weather, news. "The Men and the Moment." **7.40**—Royal Horticultural Society Bulletin (except Glasgow). **10.0**—Time, weather, news. "The Magic of Broadcasting" (Mr. J. T. Grein). **10.30-11.0**—First performance of the opera, "Entente Cordiale," by Dame Ethel Smyth, performed by the Students of the Royal College of Music, conducted by the composer.

**LONDON (2LO)**—365 Metres.

**4.0**—"2LO" Trio and Alan O. Pearson (tenor). "What the Prince is Seeing in South Africa." **5.0**—Dance Music. **6.40**—Music. **7.45**—"Porcelain." **8.0**—Barrington Hooper (tenor), Wireless Orchestra. **9.0**—"Radio Radiance," a revue, played by a company of West End artists, including Tommy Handley, Iris White, Eddie Morris, Dorothea Ind, James Whigham, Ethel Cowan, Arthur Fear, York and Brian, and Dancing Chorus.

**CHELMSFORD (5XX) — 1,600 Metres (High-Power Station)**

**10.30 a.m.**—Weather Forecast. **6.0**—From London. **8.0-10.0**—From Birmingham. **10.0-11.0**—All Stations Programme.

**BOURNEMOUTH (6BM)**—386 Metres.

**3.45**—"The Wooing of Ferdinand and Miranda," Orchestra. **5.15**—Children. **6.30**—Music. **7.45**—Station Director's Talk. **8.0**—Stuart Robertson (baritone), Ethel Smith (concertina), George Stone (baritone), K. M. Cornere (tenor), "The Roosters" Concert Party, Arthur Mackness (tenor), Septimus Hunt (baritone), Percy Merriman (entertainer), William Mack (humorist), George Western (pianist and entertainer), Wireless Orchestra. "A Voyage Round the World in a Sailing Ship in 1890."

**MANCHESTER (2ZY)**—378 Metres.

**3.0**—Schools. **3.30-4.0, 4.10-5.0**—Besses o' th' Barn Band, relayed from Southport. **4.0**—Gertrude Williams (contralto). **5.0**—Women. **5.15**—Children. **8.0**—James Loughlin (solo pianoforte), Ada Gibson (soprano), Will Merrion (fairy bells), Ida Want (siffleur), Haylock Eyre (recitals), Esther France (solo 'cello), Arthur Ellis (tenor), Mary Wright (entertainer), Frank Lowcock (alto), Brothers Firth (concertinas), L. Cohen (sound music), Harry Smedley (bass), Kathleen Bailey (solo pianoforte), Robert Ballantyne (entertainer), Bertram West (baritone), J. H. Platt (cornet), Reginald Pearson (recitals), Patricia Wilmot (contralto). (None of these artistes has broadcast before.)

**NEWCASTLE (5NO)**—403 Metres.

**4.0**—Orchestra. **5.0**—"What the Prince of Wales will See in South Africa"; Hilda Davison (soprano). **5.30**—Children. **6.30**—Music. **6.40**—Farmers. **7.45**—From London. **8.0**—Miriam Licette in Roles from Mozart's Operas; Station Symphony Orchestra; Sterndale Bennett (original songs at the Piano); William Bowden (original Tyneside poems); Tom Clough (Northumbrian pipes); "A Northumbrian Idyll," a one act play.

**GLASGOW (5SC)**—422 Metres.

**11.30-12.30**—Concert. **4.0**—Orchestra. **5.0**—Women. **5.30**—Children. **6.0-6.5**—Weather for Farmers. **7.40**—Music. **8.0**—William Anderson (bass), Constance Izard (violin), Vivienne Chatterton (soprano), Ronald Gourley (entertainer).

**LIVERPOOL (6LV)**—315 Metres.

**11.0-12.0**—Concert. **3.30-4.30**—Orchestra. **5.45**—Children. **6.25**—Boys' Brigade Bulletin. **6.40**—From London. **8.0**—From London.

**BELFAST (2BE)**—439 Metres.

**4.0-5.0**—"2BE" Trio. **5.30**—Children. **6.40**—"Plant Breeding." **7.30**—Choral and Symphony Concert; Station Chorus and Orchestra, Roy Henderson (baritone), E. H. Emery (solo pianoforte); Overture to the Song of "Hiawatha," Op. 30, No. 3; "Bon Bon" Suite for baritone solo, Chorus and Orchestra; the Magic Mirror, the Fairy Boat; to Rosa; Love and Hymen, the Watchman; Say What Shall We Dance? (Soloist, Roy Henderson.) **8.20**—"Idyll." Op. 44. **8.48**—Prelude and Fugue (Bach), Pastorale (Scarlatti-Tausig), Berceuse (Esposito), Liebestraume (Liszt). **9.0**—Overture, Much Ado About Nothing; Gipsy Suite, "Four Characteristic Dances"; March Paraphrase ("Men of Harlech"). **9.30**—Prelude "L'Après Midi d'un Faune" (Debussy); "Bacchanale" ("Samson and Delilah") (Saint-Saens); "España" (Rhapsody) (Chabrier). **10.0-11.0**—All Stations' programme.

Step...
Scarle...

# U.S. MARKETS.

## STOCKS CLOSED IRREGULAR.

(REUTER'S TELEGRAM.)

*NEW YORK, Tuesday.*

Stocks opened firm, and trading broadened, ...h Oils the most active in the early deal... on favourable earnings reports. Buying ... United States Steel Common, Crucible ...el, International Harvester and Merchan... issues reflected growing confidence in the ...siness outlook, but later higher money ...es, short selling, and professional opera... ...s depressed leaders, and cancelled many ...the gains. The market closed irregular. ...ernment Bonds irregular; Railroad Bonds ...gular. The day's sales totalled 1,550,000 ...res.

Money on call closed strong at 4½ per cent. ... and 4½ per cent. asked. Business during ... day ranged from 3½ per cent. to 4½ per ...t., with the ruling rate 3½ per cent. The ...loan was made at 4½ per cent. Sterling ...hange quiet. Silver ¼c. higher at 66½. ...ccording to Bradstreet's statement, the ...ible supply of wheat decreased 5,166,000 ...shels on the week, and the visible supply ...orn east of the Rockies decreased 2,102,000 ...shels on the week.

| | Tues. | Mon. |
|---|---|---|
| ... Money | 4½ | 3½ |
| ...hange on Lon. 60 days sight. | 4.81½ | 4.81¾ |
| ...Do. do. Demand Bills | 4.85¾ | 4.85¾ |
| ...le Transfers | 4.86¼ | 4.86¼ |
| ... Do. Montreal | 4.85¼ | 4.85¼ |
| ...hange Paris, cable | 4.71 | 4.72 |

| STOCKS | Closing Bid Prices. Tues. | Business Done. Mon |
|---|---|---|
| ...y U.S. Funded | 102¼ | 102¼ |
| ...s Atch., Top., Santa Fe | 119½ | 120 |
| ... Do. Preference | 96¾ | 96¾ |
| ...s Baltimore and Ohio | 78¾ | 78¾ |
| ... Canadian Pacific | 140 | 141¾ |
| ... Chic., Mil., and St. Paul | 8 | 7¾ |
| ... Chicago and N.-West | 64 | 64 |
| ... Erie Shares | 27½ | 27¾ |
| ... Erie 1st Preferred | 37¾ | 37½ |
| ... Illinois Central | 114 | 114 |
| ... Louisville and Nashville | 110 | 111¼ |
| ... Missouri, Kan., and Texas | 24¾ | 25¾ |
| ... Missouri Pacific New | 33¾ | 33¾ |
| ... N.Y. Cit. and Hudson R. | 117¾ | 117¾ |
| ... Norfolk and West. Com. | 129 | 129 |
| ... Northern Pacific Com. | 66¾ | 65¾ |
| ... Pennsylvania Shares | 46 | 46¼ |
| ... Reading Shares | 86¾ | 87 |
| ... do. Preferred | 39¾ | 39¾ |
| ... Southern Railway | 101¾ | 101¾ |
| ... Southern Pacific | 96¼ | 96¼ |
| ... Union Pacific | 139 | 139¾ |
| ... Do. Pref. | 76 | 76½ |
| ... American Smelt. and Refining | 105¾ | 106 |
| ... Anaconda Copper | 42½ | 42¾ |
| ... British-American Tobacco Ord. | 23¾ | 23¾ |
| ... New York Consolidated Gas. | 90¾ | 91 |
| ... General Electric | 280¾ | 287 |
| ... National Lead | 150¾ | 149 |
| ... United States Steel Common | 118¾ | 119¼ |
| ... Do. Pref. | 124¾ | 124¾ |
| ... Bethlehem Steel Com. Stock | 43¾ | 43¾ |
| ... Silver Commercial Bars | 66¾ | 66¾ |
| ... General Motors (New) | 83 | 83¼ |
| ... Inter. Mer. Marine Com. Certs. | 8¾ | 8¾ |
| ... Do. Pref. Certs | 21 | 21 |
| ... Shell Ordinary | 42¾ | 42¾ |
| ... Pan-American Petroleum Ord. | 73 | 73¾ |
| ... Anglo-American Oil | 24 | 24 |
| ... Shell Union Oil Corp | 24¾ | 24¾ |
| ... U.S. Rubber | 63¾ | 64¾ |
| ... American Can | 203¾ | 204¾ |
| ... International Pet. of Canada | 23¼ | 23¾ |
| BONDS. | | |
| ... Atch. Top. New 4% Gen. Mort. | 89¾ | 89¾ |
| ... Erie Rail. Gen. 4% Lien Bonds | 62 | 62 |
| ... Union Pacific 4% Bonds | 92¼ | 92¾ |
| ... U.S. Stres 2nd Mort. 5% Bonds | 104¼ | 104¾ |
| ... U.K. 5½ per cent. Bonds, 1929 | 117¾ | 117¾ |
| ... Do Do 1937 | 104¾ | 104¾ |
| ... 7 p.c. German Loan | 96¼ | 96¼ |

Asked. ‡Ex div. ‖Ex interest. †Ex rights.

## NEW YORK PRODUCE MARKETS.

WHEAT spot, 4c. to 2½c. down.

| | To-day. | Prev. day. |
|---|---|---|
| ... Hard Winter, spot | 172¾ | 177¾ |
| ... Red Winter, spot (new) | 159¾ | 163¾ |
| ... Mixed Durum, spot | 162¾ | 167¾ |
| ... Northern Manitoba, spot | 178¾ | 182¾ |

...es for export—Nil.

...E easy, 3½c. cheaper. No. 2 spot, 109½. ...les for export—Nil.

...ARLEY steady and unaltered. American mal... 101.

...IZE easy, 1½c. lower.

| | To-day. | Prev. day. |
|---|---|---|
| ...ern No. 2 mixed spot | 119¾ | 120¾ |

...ive for export—Nil.

...RD steady, 10 points up. Prime Western ...s. 18.40; Middle West, 18.30 to 18.50.

FREIGHTS.

...ary grain to Great Britain, per qr.—1/6-2/3. ...ary grain to Continent, per 1000lbs.—10c.-14c. ...tion—High density, to Great Britain, per ...50c. ...tion—Standard bales, to Great Britain, per ...t.—45c.

| | To-day. | Prev. day |
|---|---|---|
| ...ard White in cases | 16.40 | 16.40 |
| ...ard White in barrels | 13.00 | 13.00 |
| ... Philadelphia | 13.00 | 13.00 |
| ...ontinent Crude | 33-33.9 | 33-33.9 |
| ...ytrania Crude | 3.45-3.90 | 3.45-3.90 |

...EBBER—Buyers very scarce. First latex ... 11½; buyers, 11½; sellers; smoked ribbed ... 11½; buyers, 11½; sellers.

...FFEE—

| | July. | Sept. | Oct. |
|---|---|---|---|
| ...s—Opening | 15.58 | 16.20 | 15.30 |
| ...day | 16.56 | 16.30 | 15.40 |
| | Dec. | Jan. | Mar. |
| ... | 14.40 | 13.85 | 13.25 |
| ...day | 14.45 | 13.85 | 13.30 |

...GAR steady, unchanged to 1 point up. Cen... and Cuban spot steady and unaltered; 96 test ...ugal Cuban, 4.27. Approximate day's sales, ...0 bags.

| | July. | Sept. | Dec. | Jan. | Mar. |
|---|---|---|---|---|---|
| ... | 2.48 | 2.58 | 2.74 | 2.75 | 2.81 |
| ...day | 2.48 | 2.58 | 2.78 | 2.74 | 2.80 |

...ar sales—20,000 bags of Cuban and 10,000 ...s of Porto Rican at 4.27c for prompt shipment.

...ETALS—Tin steady and unaltered; spot, ...4; future option, 58.50. Tin Plates, 8.50. ...steady, 5 points up, at 4.27½. Zinc steady, ...ints up. East St. Louis spot, 7.27½. Iron ...y. No. 2 American Northern Foundry, 19.50 ...y. No. 2 Electrolytic Copper steady, spot, 14½ ...s, 14¾ to 14½. Bessemer Steel Rails, 45

WINNIPEG GRAINS.

...HEAT opened weak, 1½c. to 1½c. lower, and ...d weak, 3½c. to 4½c. down. Closing options— ...164 October, 153. Closing options—July, ... October, 153½. Rye easy, 3½c. to 3½c. ... Closing options—July, 95. October, 95½. ...s easy, 4c. to 4½c. cheaper. Closing options— ...93½; October, 48. Barley easy, 1c. to ...down. Closing options—July, 77½; October, ... Flaxseed easy at 1c. fall. Closing option— ...233½.

...al receipts (carlots)

| | To-day. | Prev. day. |
|---|---|---|
| ...o. 1 Northern | 24 | 23 |
| ...o. 2 Northern | 43 | 28 |
| ...o. 3 Northern | 64 | 37 |
| ...o. 4 Northern | 54 | 31 |
| ...Other grades | 79 | 46 |
| Total | 264 | 165 |

## NEW YORK COTTON.

...OTTON opened steady, but 3 to 6 points down ...market closed quiet, 20 to 12 points down. ...quiet at 20 points reduction. New Orleans ...15 points lower.

...he amount of cottonseed crushed since 1st ...s totals 4,575,000 tons. Mr. Gilfe... ...es the condition of the cotton crop at 71.1 ...cent. and the yield at 12,681,000 running

...ot middling upland at New York—24.55. ...middling upland at New Orleans—23.70. ...ceipts—Atlantic ports, 1,000 bales; Gulf, ... Pacific, nil; interior towns, 3,000. Ex... ...Great Britain, 3,000 bales; Continent, 8,000; ...n, nil.

## CHICAGO MARKETS.

*CHICAGO, Tuesday.*

WHEAT opened weak, 2½c. to 1½c. lower, on ...er cable advices, favourable weather news ... the North West, lower outside markets, and ...e export over figures. Further declines took ...on owing to the larger interior receipts, liquida... ...eports of a big increase in the Argentine ...ge, predictions of favourable weather, a slow ...t and outside demand, and the uncovering of ...w lone orders. The market closed weak, 5c. to ...down. Spot weak.

| | To-day. | Prev. day. |
|---|---|---|
| ...Hard Winter spot | 156¾ | 159¾ |
| ...Hard Winter spot | 154¾ | 157¾ |
| | July. | Sept. |
| ...Opening options— | 155¾ | 152¼ |
| ...day | 159¾ | 155¾ |
| ...Closing options— | July. | Sept. |
| | 153 | 149¾ |
| ...day | 158 | 154¾ |

| | To-day. | Same day last year. | Last season. |
|---|---|---|---|
| ...ts (W.) | 1,455 | 1,340 | 23,742 |
| ...s in thousands of bushels) | | | |

| | July. | Sept. | Dec. | Jan. | Mar. |
|---|---|---|---|---|---|
| ...IZE opened easy at 4c. to 4c. reduction, ...losed easy at 1½c. to 1½c. loss. | | | | | |
| | To-day. | Prev. day. | | | |
| ...No. 2 mixed | 103¾ | 107¾ | | | |
| ...Opening options— | July. | Sept. | Dec. | | |
| | 104¾ | 104¾ | — | | |
| ...day | 103¼ | 105¾ | — | | |
| ...Closing options— | June. | Sept. | Dec. | | |
| | 100¾ | 103¾ | 85¾ | | |
| ...day | 102¾ | 104¾ | 86¾ | | |
| | To-day. | Same day last year. | This season. | Last season. | |
| ...ts (W.) | 352 | 760 | 6,013 | 11,385 | |
| ...s (in thousands of bushels) | | | | | |

...ATS easy, 4c. to 2c. lower.

| | July. | Sept. | Dec. |
|---|---|---|---|
| ...Closing options— | 43¾ | 44¼ | 48¾ |
| ...day | 43¾ | 45¾ | 47¾ |

...YE—Futures weak, 3½c. to 2½c. cheaper. No. ...d unquoted.

| | July. | Sept. | Dec. |
|---|---|---|---|
| ...Closing options— | 94¾ | 97¾ | 101 |
| ...y | 98 | 100¾ | 104¾ |

...ROVISIONS opened steady, and prices tended ...rd owing to traders replacing their shorts ...d sales. A reaction set in, however, due to the ...er hog market and selling by grain people. ...ls market rallied again on a fair cash demand ...the light hog receipts in the West. Subse... ...ly realising caused partial recessions, but the ...ket was steady, with lard 12½ points up and ...½ to 8 points higher. Lard—Spot, 17.65.

| | July. | Sept. | Oct. |
|---|---|---|---|
| ...Closing options | 17.65 | 17.77½ | 17.77½ |
| ...day | 17.52½ | 17.65 | 17.65 |
| ...Closing options— | July. | Sept. | Oct. |
| | 18.45 | 18.80 | — |
| ...day | 18.42½ | 18.55 | — |

...ACON steady at 5 points advance.

...ort ribbed sides (60lbs. average), 18.50. ...OGS easy. Light descriptions are 5 points ... 5 points up, and heavy 10 to 15 points ... Light hogs, 13.80 to 13.95; heavy hogs, ...0 to 13.75.

| | To-day. | Same day last year. |
|---|---|---|
| ...pts—Western Cities | 71,000 | 93,000 |
| ... Chicago | 19,000 | 19,000 |

...ceipts of hogs at fifteen principal Western ...es, including Chicago, since 1st March, total ...53,000, against 14,928,000 same season last

VISIT OF THE HON. THE IRISH SOCIETY TO DERRY.

Sitting (left to right)—Mr. F. Philip, Mr. J. H. White, Alderman Jenks, Mr. J. J. Redding (Deputy-Governor), Colonel Sir T. Vansittart-Bowater, Bart., M.P. (Governor); Sir Ernest Wild, K.C. (Recorder); Sir John Stud, O.B.E.; Mr. H. S. A. Foy, and Mr. F. J. C. Pollitzer.

Standing—Mr. J. R. Loverington (Secretary), Mr. L. C. Landragin (Assistant Secretary, Mr. W. Foxton, Mr. B. Johnson, Mr. A. T. Snell, Mr. A. H. Beatty, Mr. R. W. May, Captain W. A. Lane, M.C. (General Agent), and Mr. L. J. Manton (Solicitor).

Mr. Jerome Connor's model of his group, "Sacrifice and Defence," for the New York City Memorial to the soldiers who fell in the Great War, which is to be unveiled by President Coolidge on the anniversary of Armistice Day.

NEW DEGREES AT THE ROYAL VETERINARY COLLEGE, DUBLIN.

Front row—N. Clarke, J. Doyle, Prof. Kehoe, Prof. O'Connor, Prof. Craig, Prof. Browne, J. H. M. Hughes, M. McMahon, J. F. F. Taylor.

Back row—G. Harnett, W. W. A. Taylor, J. Creagh, H. Cronly, A. McDonald, T. J. Tyrell, R. T. Sheppard, M. J. O'Meara, J. T. Morton, P. McManus, H. F. F. Clarke.

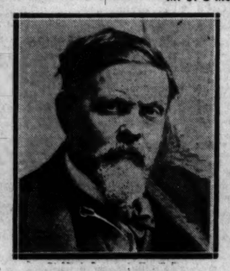

Mr. Frank Brangwyn, R.A., the famous artist, who has offered a number of his works to the National Museum of Wales. The offer is estimated to be worth £20,000.

Earl Jellicoe, at Bisley, where he assisted the House of Lords' team, which was beaten by the Commons.

Mr. T. Scopes, the defendant in the Dayton (Tennessee) evolution trial, who was fined one hundred dollars.

# BROADCASTING.

## TO-DAY.

**ALL STATIONS.**—S.B. from London.

**7.0**—Time, weather, news. "The Men and the Moment." **7.40**—Royal Horticultural Society Bulletin (except Glasgow). **10.0**—Time, weather, news. "The Magic of Broadcasting" (Mr. J. T. Grein). **10.30-11.0**—First performance of the opera, "Eastern Cordiale," by Dame Ethel Smyth, performed by the Students of the Royal College of Music, conducted by the composer.

**LONDON (2LO)—365 Metres.**

**4.0**—"2LO" Trio and Alan O. Pearson (tenor). "What the Prince is Seeing in South Africa." **5.0**—Dance Music. **6.40**—Music. "Porcelain." **8.0**—Barrington Hooper (tenor), Wireless Orchestra. **9.0**—"Radio Radiance," a revue, played by a company of West End artists, including Tommy Handley, Iris White, Eddie Morris, Dorothea Ind, James Whigham, Ethel Cowan, Arthur Fear, York and Brian, and Dancing Chorus.

**CHELMSFORD (5XX) — 1,600 Metres (High-Power Station).**

**10.30 a.m.**—Weather Forecast. **6.0**—From London. **8.0-10.0**—From Birmingham. **10.0-11.0**—All Stations Programme.

**BOURNEMOUTH (6BM)—386 Metres.**

**3.45**—The Wooing of Ferdinand and Miranda." Orchestra. **5.15**—Children. **8.30**—Music. **7.45**—Station Director's Talk. **8.0**—Stuart Robertson (baritone), Ethel Smith (concertina), George Stone (baritone), K. M. Curnew (tenor), "The Roosters" Concert Party, Arthur Mackness (tenor), Septimus Hunt (baritone), Percy Merriman (entertainer), William Mark (humorist), George Western (pianist and entertainer), Wireless Orchestra. "A Voyage Round the World in a Sailing Ship in 1890."

**MANCHESTER (2ZY)—378 Metres.**

**3.0**—Schools. **3.30-4.0, 4.10-5.0**—Boosey o' th' Barn Band, relayed from Southport. **4.0**—Gertrude Williams (contralto). **5.0**—Women. **5.15**—Children. **8.0**—James Loughlin (solo pianoforte). Ada Gibson (soprano), Will Merrion (fairy bells), Ida Want (artiste), Hayleck Cave (recitals), Esther France (solo cello), Arthur Ellis (tenor), Mary Wright (entertainer), Frank Laverock (alto), Brothers Fifth (concertinas), Cohen (sound music), Harry Smedley (bass), Kathleen Bailey (solo pianoforte), Robert Ballantyne (entertainer), Bertram West (baritone), J. H. Platt (cornet), Reginald Pearson (recitals), Patricia Wilmot (contralto). (None of these artistes has broadcast before.)

**NEWCASTLE (5NO)—403 Metres.**

**4.0**—Orchestra. **5.0**—What the Prince of Wales will See in South Africa." Hilda Davison (soprano). **5.30**—Children. **6.30**—Music. **6.40**—Farmers. **7.45**—From London. **8.0**—Miriam Licette in Roles from Mozart's Operas; Station Symphony Orchestra; Stanislaw Bennett (original songs at the Piano); William Bowden (original Tyneside poems); Tom Clough (Northumbrian pipes); "A Northumbrian Idyll" a one act play.

**GLASGOW (5SC)—422 Metres.**

**11.30-12.30**—Concert. **4.0**—Orchestra. **5.0**—Women. **5.30**—Children. **6.0-6.5**—Weather for Farmers. **7.40**—Music. **8.0**—William Anderson (bass), Constance Izard (violin), Vivienne Chatterton (soprano), Ronald Gourley (entertainer).

**LIVERPOOL (6LV)—315 Metres.**

**12.0-2.0**—Concert. **3.30-4.30**—Orchestra. **5.45**—Children. **6.25**—Boys' Brigade Bulletin. **6.40**—From London. **8.0**—From London.

**BELFAST (2BE)—439 Metres.**

**4.0-5.0**—"2BE" Trio. **5.30**—Children. **6.40**—"Plant Breeding." **7.30**—Choral and Symphony Concert: Station Chorus and Orchestra; Roy Henderson (baritone), E. H. Emery (solo pianoforte); Overture to the suite of "Hiawatha," Op. 30, No. 3; "Bon Bon" Suite for baritone solo, Chorus and Orchestra; the Magic Mirror; the Fairy Boat; to Rosa; Love and Hymen; the Watchman; Say What Shall We Dance? (Soloist, Roy Henderson.) **8.20**—"Idyll," Op. 44. **8.48**—Prelude and Fugue (Bach), Pastorale (Scarlatti-Tausig), Berceuse (Esposito), Liebesträume (Liszt), Overture, Much Ado About Nothing"; Gipsy Suite, "Four Characteristic Dances"; March Paraphrase ("Men of Harlech"). **9.30**—Prelude, "Après Midi d'un Faune" (Debussy); "Bacchanale" ("Samson and Delilah") (Saint-Saens); "Espana" (Khapsody) (Chabrier). **10.0-11.0**—All Stations' programme.

# THE SHEPHERD'S STORY.

(By Mrs. Hubert Barclay, Central President of the Mothers' Union.)

1.

Oh! Wait now! till I tell you of the thing that chanced to me
On as lovely a May mornin' as you'd ever wish to see,
When I myself, as speaks wid you, an' Paddy, he's the dog,
Was drivin' sheep along the road that runs beside the bog.

The gorse was gold wid blossom, the primroses was out
An' creepin' things an' peepin' things was runnin' all about,
The clouds was piled up white on blue, jus' like a bowl of curds,
The air was full of music wid the singin' of the birds.

An' I myself was thinkin' jus' how peaceful 'twas an' grand
As God Himself intended when He made the lovely land
Oh! strange it is that schemin' men wid politics an' hate
Could turn the very heart of it to hell an' all, of late.

They loosed a flood of bitterness, of murder an' of hate
Wid spyin' an' wid lyin', an' through almost every place
Wid bullets an' wid burnin' ran a blazin' flame of woe,
You can tell it now by houses newly thatched, where'er you go.

An' childer now are fatherless, an' wimmin's hearts are sore
For the sons of them, an' husbands, who will come agin no more.
'Tis said "They died for Ireland," but where's the use at all
Of brothers shootin' brothers down from out behind a wall?

2

I was walkin' on, an' thinkin', never heedin' that my feet
Had brought me to the turnin' where the lane and highway meet.
But then, just at the crossin' I saw to my surprise
Tim Rooney, wid his flock of ewes, right there, before my eyes.

My mother's sister's son he was. A relative you say?
No! she married v l a Catholic, an' cut herself away.
My family is Protestant, an' couldn't hold wid him.
An' so of course you'll understand, I'd have no truck with Tim.

Then to myself I said, sez I, I'll let the villain pass,
My sheep can rest a minute, I'll sit down upon the grass;
For if we come together there will surely be a row,
I never liked the face of him, nor he of me, somehow!

3

Just then, I saw a stranger standin' wid us, in between,
Wid nothin' grand about him, he was dressed quite poor an' mean,
But somethin' in the eyes of him, it set us both apart
An' I felt like coolin' water on the anger in my heart.

I don't know how it happened, but the next thing that I knew
Was the stranger walkin' quietly together wid us two.
The sheep was on before us, an' I thought, "Can this be me?
A walkin' here wid Rooney, so composed an' peacefully?"

The stranger, he was talkin' an' so gentle was his tone
I felt the kindness ringin' there would melt a heart of stone!
'Twas jus' as if by bein' there he put an end to strife,
It seemed as if I knew him, an' had known him, all my life!

"You've sheep, yourself, maybe," sez I,
"You seem to know their ways."
"You're right, for I'm a shepherd, an' I've many sheep," he says.
"I've many sheep in many folds, an' some have gone astray,
I'm always seekin' lost ones an' I'll gather all some day."

"But if you've sheep in many folds, an' some away alone!"
('Twas Tim who put the question), "How'll you know them for your own?"
"I've many sheep," he made reply, "My marks on them will,
An' though they may be scattered, they will answer when I call."

He smiled as he was speakin'. "Must shepherd men be told
The mark is always on the sheep? It is not on the fold!
Though many folds may shelter them, an' some of them may roam,
They'll know my voice an' gather when they hear me call them home."

4

I turned to look at him, an' then, I found that he was gone!
An' only me an' Rooney there was in the road alone!
What made us do it, neither me nor Rooney understands,
I only know that standin' there we grasped each other's hands.

An' now, I'm wanting you to know, an' 'tis the truth I tell,
That he an' me is friends to-day, I like him very well;
An' maybe othe folks would find their quarrels melt away
If they walked like me an' Rooney wid the Shepherd on the way!

E.N.B.

## PILGRIMS FROM SOUTH AFRICA.

The Union Castle liner Balmoral Castle, which arrived at Southampton on Monday, brought over from South Africa a party of pilgrims for Rome and Lourdes. Many well-known people are among the pilgrims, including bishops, priests and representative laity from the Colonies.

# *YESTERDAY'S CASES IN THE COURTS.*

## £30,000 FOR EDUCATION.

### DONEGAL SCHEMES APPROVED.

**(BEFORE MR. JUSTICE MEREDITH.)**

The cases of O'Donnell v. Attorney-General was again mentioned. It related to the sanction and approval of four schemes which had been prepared and submitted by the Most Rev. Dr. O'Donnell, Archbishop of Armagh, and Mr. Peter Gallagher, of Glenties, County Donegal, as trustees and executors, in order to carry out the charitable trusts mentioned in the will and codicil of the late Mr. Charles McDevitt, of the Glenties, for educational purposes in the County of Donegal.

Mr. McCann, K.C., and Mr. E. J. Kelly (instructed by Messrs. A. O'Hagan and Son) appeared for the trustees; and Mr. E. Sheehy (instructed by Mr. Thomas Early) for the Attorney-General.

A sum of about £30,000 had been bequeathed by the testator to be devoted to the schemes. The first scheme provided for was the establishment of an educational institution in the Glenties, to be called the Hugh McDevitt Institute, with scholarships in connection with it; the second provided for the establishment of the McDevitt Maritime Institute at Killybegs, intended chiefly for the assistance of fishermen and their sons; the third provided for the establishment of scholarships, to promote industrial and technical education in the parishes in the Upper and Lower Rosses, and the fourth provided for scholarships in industrial and technical subjects for students of the parish of Kilbarron, including part of the town of Ballyhannon.

Mr. McCann, explaining what had already taken place in reference to the matter and the alterations in the details which it was proposed to make to meet his lordship's suggestions that day week, said that he had been informed that morning that the representative of the Attorney-General intended to apply for an order at sittings that all the money in this matter should be paid over, not to the trustees, but to the Commissioners of Donations and Bequests. If that case or suggestion was made on behalf of the Attorney-General, he would be most strenuously opposed on behalf of the trustees of the will. He asked his lordship for his approval of the schemes as prepared and submitted.

Mr. Sheehy said that he had been instructed on behalf of the Attorney-General to press the application directing that the money should be invested in the name of the Commissioners of Charitable Donations and Bequests. In doing so, they did not wish or suggest that there should be any interference with the discretion of the trustees in any particular way. What the Attorney-General wished his lordship to do was what he considered advisable in the interests of greater convenience.

Mr. McCann said that he had been instructed on behalf of the trustees to oppose this application most strenuously. He pointed out that an exactly similar application had been made to Mr. Justice Powell in connection with a previous scheme under the same trusts, and Mr. Justice Powell refused the application. The Most Rev. Dr. O'Donnell, the Archbishop of Armagh, Mr. McCann added, had taken the greatest possible trouble in the administration of this charity, and was strongly opposed to the proposal that the fund should be vested in the Commissioners of Donations and Bequests. He further stated that the greatest possible care had been taken in selecting the trustees, and that the views of the judge had been fully met in the matter.

Mr. Justice Meredith, expressing his approval of the schemes submitted, refused the application made on behalf of the Attorney-General to transfer the fund to the Commissioners of Donations and Bequests. If this proposal had been brought up on a general basis, and had been argued as a thing that was to be done in every case, he would hear the matter argued. But when the proposal was made in such a way that the Commissioners could take the money in one case and not take it in another, he would treat the application as one which was not made on the basis of general principles.

Lord Cheylesmore was a little better yesterday. The doctors think that he is progressing satisfactorily. Mr. Eaton, Lord Cheylesmore's son, has nearly recovered from the effects of the motor accident.

## RUNNING DOWN CASE.

### £338 IN SETTLEMENT.

**(BEFORE MR. JUSTICE SULLIVAN.)**

In the case of Kathleen Latimer against Peter Donohoe, the Monaghan Laundry Company, Ltd., and Lord Rossmore, Mr. E. J. Kelly (instructed by Mr. C. W. Boyle) applied on behalf of the plaintiff to have a consent to the settlement of the action received and made a rule of Court.

Counsel said that the action was for injuries sustained in a running-down case. The consent provided that the defendants, the Monaghan Laundry Company, Ltd., should be struck out of the record, there being no such company, and that all further proceedings should be stayed on the terms that the defendants should pay to the plaintiff the sum of £338 18s. in full settlement of the action. The consent further provided that the defendant Lord Rossmore should also pay to the plaintiff her costs of the action.

Mr. Justice Sullivan received the consent and made it a rule of Court.

## CONTRACTOR'S CLAIM.

### GARNISHEE ORDER DISCHARGED.

In the case of John A. Murray, trading as J. A. Murray and Sons, 2 Charlemont place, Dublin, contractor, against the Western Engineering Company, Ltd., 162 Stanley road, Liverpool, which was a claim for £185 18s. 2d. for work and material, Mr. Reardon (instructed by Messrs. Collins and Son) applied on behalf of Mr. R. F. Frazer, the receiver appointed over the property of the defendant company, to have set aside an order of garnishee, made on the 25th of June of this year, over a sum of £569 10s. in the hands of the Corporation of Dublin.

Counsel said that the receiver was appointed by the debenture-holders on the 7th February, and the writ was issued on the 22nd April on behalf of the plaintiff, who, on the 9th June, claimed judgment by default. The sum in the hands of the Corporation was due to the company prior to the appointment of the receiver, and the conditional order was never served on the receiver. It did not appear on the face of the absolute order of garnishee that there was service of the conditional order on anybody except the Corporation, and counsel submitted that, if the true position had been pointed out to the Court at the time the conditional order was applied for, that order would not have been granted.

Mr. Maguire, K.C., who, with Mr. Spain (instructed by Mr. T. J. Furlong), appeared for the plaintiff, said that he did not dispute the receivership; but the plaintiff was clearly entitled to garnishee the money, and if there was any balance the plaintiff was entitled to it. The order put the plaintiff in the position of a secured creditor.

Mr. White (instructed by Mr. Rice), who appeared for the Corporation of Dublin, said that the Corporation was prepared to pay the money due to the defendant company to one person, and was perfectly satisfied to act on his lordship's direction.

Mr. Justice Sullivan said that if the order stood it would put the plaintiff in the position that he could immediately issue execution. He discharged the order.

## LOOKING FOR A HOUSE.

### THE GREATER HARDSHIP PROBLEM.

**(BEFORE ASSISTANT JUDGE PIGOT.)**

A case was heard in which Mrs. McGrath sought, as owner, to get possession of the house 37 St. Alban's road, South Circular road, Dublin, from the tenant, Francis Morgan. Her case was that she and her husband and two young children were living with her mother in Brittas, several miles from Dublin, and that her husband had to cycle in every day to his work in Rathmines. It appeared that her husband is employed by a building contractor, and was at times sent away to the country to act as foreman of jobs, and on one occasion, the plaintiff said, she had to go and live with him in Wexford while he was there in connection with contract work, as she could not get a place in Dublin.

The house in St. Alban's road came to her from her uncle.

On behalf of the defendant it was stated that he had been tenant of the house for about thirteen years, and had held from the uncle of the plaintiff before the latter became owner. He had been with nearly every house agent in Dublin trying to get a house, but had failed.

Judge Pigot refused the application, stating that he had great sympathy with both parties, but under the circumstances he thought it would be the greater hardship to disturb the tenant.

Mr. James Cawley (instructed by Mr. James Brady) appeared for the plaintiff; and Mr. Nolan-Whelan (instructed by Messrs. Noyk and O'Reilly) for the defendant.

## RATHFARNHAM COURTHOUSE.

At Rathfarnham District Court yesterday, Mr. E. J. Little, D.J., said it was the first time that he had presided in that new and spacious Courthouse; and on behalf of the Bench and Bar he expressed their gratitude to the County Council for having provided such admirable accommodation for the administration of justice.

Mr. E. H. Burrs and Mr. J. P. Collins, solicitors, also associated themselves with the remarks of the Justice.

## VETERINARY COLLEGE OF IRELAND.

At the recent Professional Examinations held by the Royal College of Veterinary Surgeons in the Veterinary College of Ireland, Ballsbridge, Dublin, the following students were successful:—

First Professional Examination.—T. Dunn, P. T. Flynn, J. Lowndes.

Second Professional Examination.—Miss H. Bisset, C. P. Downes, Miss K. Haeffer, P. Moloney, G. A. Moore, D. Reeves (Second Class Honours).

Third Professional Examination.—M. W. Kane, J. P. McNally, D. L. O'Brien (Second Class Honours), F. A. Rogan (Second Class Honours), J. C. Taylor (Second Class Honours), J. V. Tevlin, Miss O. B. Woodward (Second Class Honours).

Fourth and Final Professional Examination, and were registered Members of the Royal College of Veterinary Surgeons (M.R.C.V.S.).—J. L. Curtis, Leopardstown House, Foxrock; N. Clarke, 68 Whitworth road, Drumcondra, Dublin; N. J. O'Meara, Kilkedy, Co. Limerick; R. T. Sheppard, Ennisnag, Satufford road, Dublin; T. J. Tyrrell, Broadfield, Naas, Co. Kildare; P. C. W. Creagh, Corrin Villa, Fermoy, Co. Cork; H. Cronly, Philipstown, King's County; Patrick Harnett, Ballyquirk, Newcastle W., Co. Limerick; J. H. M. Hughes (Second Class Honours), Rozelle, Dergmoney, Omagh; A. P. McDonald, Lahanon, Minane Bridge, Co. Cork; M. C. W. McMahon, Convent terrace, Ballina, Co. Mayo; P. M. McManus, The Knox, Ennistimon, Co. Fermanagh; J. T. Morton, Berrymount, Ardlogher, Belturbet, Co. Cavan; J. F. L. Taylor, Galboo Rectory, Newtown Butler, Co. Fermanagh; W. A. Taylor, Ballycanew Rectory, Gorey, Co. Wexford.

The number of registered unemployed in Great Britain on July 13th was 1,248,500, being 51,850 less than the previous week, and 222,507 more than a year ago.

When you've only two of everything

A camping holiday must of necessity be luggageless. There's simply no room for trunks. But camp and river life play havoc with one's clothes. A packet of Lux solves the problem for these girls who have only two of everything, and yet like to look as fresh as paint! A dress, a jumper, stockings and under-garments are washed perfectly in no time in a Lux lather, which also keeps the hands in good condition all the time. Lever Brothers Limited, Port Sunlight.

LUX

You simply toss the filmy Lux diamonds into hot water

Only in cartons

The Shampoo thats so different

The Lavona Shampoo owes its ever increasing popularity to the fact that it is a genuine aid to beautiful hair and not merely a perfumed soap powder which is all lather and fuss—and finished! On the contrary, the Lavona Shampoo does not stop at removing ordinary workaday dirt from the hair but it cleanses the scalp cells of impurities and leaves the head and hair *really* clean. Mind you, the Lavona Shampoo won't grow hair—it leaves this for its proud parent, Lavona Hair Tonic, to accomplish.

Lavona SHAMPOOS

Get one to-day from your nearest chemist and you'll be so amazed and delighted with the results that you'll never use any other. Lavona Shampoos can be used with every confidence for hair of every colour, dark, fair or auburn, and are ideally suitable for children's hair.

PRICE 3D EACH

Stephens' Scarlet Ink

Get a Cadbury ½lb block

An economical way to buy chocolate.

The thickness of the Chocolate preserves its full flavour.

½ lb. Cadbury's Milk Chocolate - - 1/4
½ lb. Bournville Chocolate - - - - 1/3
½ lb. Bournville Fruit & Nut Chocolate 1/4
½ lb. Cadbury's Bitter Chocolate - - 1/7
½ lb. Cadbury's Nut Milk Chocolate - 1/5
½ lb. Bournville Nut Chocolate - - - 1/3
½ lb. Cadbury's Brazil Nut Chocolate 1/7

See the name "Cadbury" on every piece of Chocolate

GOSSIP FROM THE COURSE.

# SMALL FIELDS.

## NOTHING VENTURE'S SEVENTH.

### MOLYNEUX CUP TO-DAY.

FROM OUR TRAVELLING CORRESPONDENT.

*LIVERPOOL, Tuesday Night.*

The Leicester executive were unfortunate this afternoon in that hard going and one circumstance and another kept the number of runners in the various races very small. Excluding those in the selling races, the number of runners totalled twenty all told; so a fair idea of the nature of the sport that was provided can be gathered.

Except for one event, the racing deserves very little comment. This was the Wistow Hall Two-Year-Old Plate, in which odds were laid on Simony, a two-year-old in R. Day's stable. He found, however, more than his match in the remarkable youngster, Nothing Venture, who, by beating him, gained his seventh success of the season. His, indeed, has been a remarkable record, for, starting by winning the Brocklesby Stakes at Lincoln on the second day of the season, he has now won seven races, including the Windsor Castle Stakes at Ascot; has been second once, twice third, and only beaten out of a place on one occasion.

No two-year-old in recent years has accomplished anything like the feats of this most constant son of Prince Galahad. I imagine, too, that we are a long way from seeing the end of his usefulness.

*A Rank Outsider.*

The Leicestershire Oaks produced only half a dozen runners, of which Brodick Bay, who had run well at Newmarket last week, was made favourite. She was beaten a length and a half by one of the extreme outsiders in the race—Parana. This filly, who is owned by that great sportsman, Lord Sefton, had very poor credentials, for in her three races this season she had always finished nearly last; indeed, she was last of all in the field of twenty runners for the Esher Cup. The result speaks volumes for the poverty of the field.

An interesting winner during the afternoon was His Excellency, with whom Major Beatty has displayed exemplary patience. He is a very useful horse when he likes, but he has not liked for the past two years. However, he came to-day in the Appleby Selling Plate to beat the favourite, Palm Court, by a neck.

Pigeon Post, a colt for whom Mrs. Whitburn gave 3,300 guineas at Mr. J. B. Joel's sale last year, had every chance to win the Evington Handicap, for he was very nicely handicapped. The best he could do, however, was to finish second, within five lengths of the favourite, Palefroi, who made amends to Stanley Wootton for the defeat of Palm Court.

We are promised here to-morrow far better racing than that of the past few days. The Molyneux Cup is a most interesting event, in which several Stewards' Cup candidates are likely to run, including the first, second, and third in this event last year—Sunstone, Perhaps So, and Stanhope. On this occasion Stanhope seems to have little the better of the handicapping. One can see in this race at least six horses with chances—the three I have named, Flower Show, and Bright Maid, both of whom have won their last races, Diacquenod and Laughing Lady, while The Haberdasher and Amazement are not altogether out of it.

It is a very hazardous event about which to prophesy, but I think that on the handicap STANHOPE has just a little the best of it, and may win. Neither Manna nor Solario runs for the St. George Stakes, so I take ROIDORE to win. Mr. Lambton does not run anything in the Southport Two-Year-Old Plate, so that a very good chance is given to DODDER.

At Lanark INFANTRY should win the Lowther Handicap Plate, while MOOR OF VENICE may win the Houston Maiden Handicap Plate.

GALTEE MORE.

## SPORTING PARAGRAPHS.

Nane Snugger was struck out of the Liverpool Cup at 9 a.m. yesterday.

Lorrain and The Owlet were struck out of the Goodwood Stewards' Cup at 10 p.m. on Monday.

The card on the Goodwood Stewards' Cup will be called over at the Victoria Club on Thursday next at 6 p.m.

Non-runners at Lanark to-day include the following:—Apprentice Plate—Debrett. Bonnington Plate—Sheffield Lane and Four Fours. Cleghorn Plate—Lady Hestor gelding. Houston Plate—Freshwoman. Hyndford Plate—Red Theo, Phantom Harry, Bell Heather. Doubtful runners:—Apprentice Plate—Springdale. Bonnington Plate—Little Snooks. Lowther Plate—Lady Morham. Cleghorn Plate—Allerton, Bethel. Houston Handicap—Moor of Venice.

Jockeys' engagements at Liverpool to-day include the following:—2.0—Montague (McLachlan, jun.), Hogier (G. Walsh). 2.30—Snow Fire (Archibald), Manifest (J. Leach), Anniversary (Lane), Ivory Hill (A. Burns). 3.0—Roidore (Hulme), Glommen (Wragg), Spelthorne (Archibald). 3.30—Scherzo (Elliott), Perhaps So (Childs), Sunstone (Weston), The Haberdasher (McLachlan), Flower Show (G. Walsh), Laughing Lady (H. Leach), St. Gironette (A. Burns), Mermaid (Sirett). 4.0—Terceira colt (Wragg), Pharan (Smirke), Rhodanthe (H. Leach). 4.30—Dodder (Wragg), Fiddle (Fox), Jehu (R. Jones).

## SPECIAL SELECTIONS FOR TO-DAY.

*Daily Graphic*:—Double—Scherzo and Roy du Ciel.

*Daily Mirror*:—Double—Roidore (nap) and Scherzo.

*Westminster Gazette*:—Double—Sunstone and Dodder. To-day's best—Sunstone.

*Daily Mail*:—Special selection—Stanhope.

"CIVILITY."
105-106 GRAFTON STREET.
Established over Forty Years. —(Advt.)

## ROWING.

### LIMERICK REGATTA.

The draw for the Limerick City Regatta, which will be held on Thursday next, took place at Cruise's Hotel, Limerick, yesterday, and is as follows:—

4.15 o'c.—Subscribers' Cup—No. 1 Station, Clonmel R.C.; No. 2 Galway R.C.; No. 3, St. Michael's R.C.; No. 4, Limerick B.C.

4.45 o'c.—Ladies' Plate—No. 1 Station—Shannon R.C.; No. 2, Lee R.C.; No. 3, Shandon B.C.; No. 4, Athlunkard B.C.; No. 5, Galway R.C.

5.15 p.m.—Quin Cup—No. 1 Station—Limerick B.C.; No. 2, St. Michael's R.C.; No. 3, Athlunkard B.C.; No. 4, Shannon R.C.; No. 5, Lee R.C.; No. 6, Cork B.C.; No. 7, Shandon B.C.

5.45—Limerick City Cup—No. 1 Station, Shannon R.C.; No. 2, Athlunkard B.C.; No. 3, Galway R.C.; N. 4, Cork B.C.; No. 5, Shandon B.C.; No. 6, Lee R.C.

6.15.—O. C. K. Murphy Cup—No. 1 Station, Clonmel R.C.; No. 2, Lee R.C.; No. 3, Galway R.C.; No. 4, Limerick B.C.; No. 5, St. Michael's R.C.

7 p.m.—Thomond Cup—No. 1 Station, Shandon B.C.; No. 2, Limerick B.C.; No. 3, Athlunkard "B" B.C.; No. 4, Shannon R.C.; No. 5, Galway Commercial B.C.; No. 5, Lee R.C.; No. 7, Cork B.C.; No. 8, Athlunkard "A" B.C.

7.30 p.m.—Shannon Rowing Cup—No. 1 Station, Athlunkard B.C.; No. 2, Cork B.C.; No. 3, Galway R.C.; No. 4, Lee R.C.; No. 5, Shandon B.C.; No. 6, Shannon R.C.

8 p.m.—Cleeve Cup—No. 1 Station, Athlunkard B.C.; No. 2, Shannon "B" R.C.; No. 3, St. Michael's R.C.; No. 4, Shandon "A" B.C.; No. 5, Limerick B.C.

# THE CURRAGH.

## DROGHEDA MEMORIAL STAKES.

### VICTORY OF TRANQUILLETE.

#### FOUR WINS FOR JOHN DOYLE.

If the racing on the opening day did not attain to a high standard, it was, nevertheless, of an enjoyable character, and a feature was the big part played in the proceedings by John Doyle, the Rossmore Lodge trainer, and his sons. Not alone did he win the chief event on the card—the Drogheda Memorial Stakes—with Tranquillete, who is trained for him by E. Harper at Everleigh, but he also carried off three races with horses under his own charge, and as his jockey sons, James and John, were identified with all four successes, it was what might be termed a regular "Doyle Day." The weather was gloriously fine, too hot, if anything, and the haze made it difficult to discern the colours; but it was quite a nice afternoon's sport, and backers fared very well indeed.

To judge by the wagering on the Drogheda Memorial Stakes, that race was regarded in the light of a match between Tranquillete and Golden Quest, whose owner, the Armenian sportsman, Mr. J. C. Galstaun, came to see him run. Both horses were backed with the greatest confidence, practically to the exclusion of the other six starters, about most of whom long odds were on offer. It was an accurate sizing up of the situation, for after Brian Boy had dropped out of the argument a furlong from home it was a duel between Tranquillete and Golden Quest, but it was a short lived affair, and the top weight, asserting himself in the last hundred yards, scored in very decisive fashion.

Backers began the day well when they made Wisket favourite for the Scurry Plate, for though the verdict over Atoi was only a neck, he had rather more in hand than that margin might suggest. Carrif was prominent for a long way, as was Mediator's Hope, but neither could sustain the effort, and the issue was confined to the other pair for the last furlong. Montpelier was not pulled out for the Pollardstown Plate, run over a distance of two miles, and in his absence Erin's Maid commanded most support. She, however, found one a trifle too good for her at the weights in White Hill, who has been showing useful form over hurdles, and now owed his victory to superior stamina.

It was satisfactory to find as many as eleven going to the post for the Apprentices' Plate, which proved the good thing the wagering suggested it to be for May Orb, as she fairly dominated the position throughout, and, admirably ridden by young John Doyle, she won very easily indeed. Royal Record readily accounted for the more fancied Scarlet Silk in the July Selling Plate, and Lislea made light of her task in the Stand Plate, and incidentally completed a double event for Mr. P. Thorpe, who also owns May Orb. Details:—

2.15—SCURRY PLATE of 200 sovs., of which the second receives 20 sovs., and the third 10 sovs. A handicap. 6 f. 63 yds.

Mr. H. Stockman's ch h. WISKET, by Torloisk—Wood Daisy, 6, 9-4 ... Jas. Doyle 1
Mr. C. Roche's ATOI, 3, 7-5 ... R. Cullen 2
Mr. H. V. Kenny's MEDIATOR'S HOPE, 5, 6-9 ... O'Loughlin 3
Mrs. R. C. Ross's Carrif, 4, 8-4 ... J. Moylan 0
Mr. J. J. M'Auley's Saorstat, 4, 8-4 ... J. Patman 0
Mr. J. J. M'Auley's Carlovia, 3, 7-3 ... J. Lenehan 0
Miss K. Shaw's Perfect Form, 4, 7-7 ... P. Beasley 0
Mr. A. B. Coyle's Sans Souci, 4, 7-2 ... H. Price 0
Mr. P. W. Shaw's Princess Salome, 3, 7-5 ... W. Redmond 0
Mrs. Darby Rogers's Head First, 4, 7-5 ... J. Dines 0

(Winner trained by John Doyle.)

Betting—2 to 1 agst. WISKET, 3 to 1 Atoi, 5 to 1 each Princess Salome and Carrif, 10 to 1 Mediator's Hope or any other.

Mediator's Hope made the running from Carrif, Atoi, Wisket, Princess Salome and Sans Souci, for half-way, when Carrif showed in front of Wisket, Mediator's Hope, Atoi and Sans Souci. Inside the distance Wisket and Atoi drew away together, the former winning by a neck; two and a half lengths divided second and third. Carrif was fourth, Carlovia fifth, Sans Souci sixth, and Princess Salome next.

2.45—POLLARDSTOWN PLATE of 100 sovs., of which the second receives 10 sovs. and the third 5 sovs. Weight for age, etc. 2 m.

Capt. R. Teague's bl. g. WHITE HILL, by Tredennis—Lady Fern, 4, 9-11 ... J. Patman 1
Mr. R. C. Ross's ERIN'S MAID, 4, 9-11 ... J. Moylan 2
Mr. T. P. O'Neill's LUACMORE, 3, 9-9 ... E. Quirke 3
Mr. D. J. Power's Carrig Long, 6, 11-5 ... Jos. Harty 0
Mr. D. Merrin's Master Dancer, 5, 9-11 ... H. Beasley 0

(Winner trained by H. S. Kenny.)

Betting—3 to 4 agst. Erin's Maid, 3 to 1 WHITE HILL, 4 to 1 Carrig Long, 10 to 1 each Luacmore and Master Dancer.

Carrig Long cut out the work from Erin's Maid, White Hill, Master Dancer and Luacmore, for over a mile, when White Hill and Erin's Maid drew clear of the others. In a good finish White Hill won by three-parts of a length, five lengths divided second and third. Carrig Long was fourth.

3.25—THE APPRENTICES' PLATE of 100 sovs., of which the second receives 10 sovs. and the third 5 sovs. Weight for age, etc. 6 f.

Mr. P. Thorpe's b. f. MAY ORB, by Orb—May Edgar, 3, 6-12 ... John Doyle 1
Mr. J. Musker's FAITHFUL, 3, 6-8 ... T. M. Neill 2
Mr. R. J. Duggan's BEDDGELERT, 3, 6-12 ... J. Coldrick 3
Mr. L. F. Ball's Summer Grass, 6, 7-1 ... W. Rea 0
Mr. R. Corey's Tipperary Lass, 4, 7-1 ... P. Prendergast 0
Mr. T. Ray's Odd Cat, 4, 7-1 (car. 7-4) ... J. Moulton 0
Mr. J. T. Rogers's Mohozanna, 3, 7-1 ... J. Brand 0
Mr. E. Ballesty's Hoe, 3, 6-8 ... G. Wallis 0
Col. Honner's Royal Falloch, 3, 6-8 ... G. Hunter 0
Mr. J. J. M'Auley's Nightjar, 3, 6-12 ... P. Moylan 0
Mr. A. B. Coyle's Ballykeeran, 3, 6-8 ... H. Price 0

(Winner trained by John Doyle.)

Betting—5 to 4 agst. MAY ORB, 4 to 1 Nightjar, 5 to 1 Faithful, 8 to 1 each Beddgelert and Hoe, 100 to 8 any other.

May Orb showed in front of Nightjar, Tipperary Lass, Summer Grass, Faithful and Beddgelert, for four furlongs, when Faithful became second, followed by Beddgelert. May Orb, however, making all the running, won in a canter by four lengths; a neck divided second and third. Summer Grass was fourth, Tipperary Lass fifth, Nightjar sixth, Mohozanna seventh and Hoe next.

3.55—DROGHEDA MEMORIAL STAKES of 500 sovs., of which the second receives 50 sovs. and the third 20 sovs. Weight for age, etc. 5 f.

Mr. J. Doyle's b. c. TRANQUILLETE, by Mediator—Nereid, 4, 10-1 ... Jas. Doyle 1
Mr. J. J. Parkinson's GOLDEN QUEST, 3, 9-6 ... E. Quirke 2
Capt. B. Daly's BRIAN BOY, 3, 9-6 ... J. Dines 3
Mr. E. Curran's Airlie, 3, 9-6 ... M. Wing 0
Sir T. Dixon's Portree, 3, 8-11 ... H. Beasley 0
Mr. E. Delany's Buzzy, 4, 7-12 ... W. Treacy 0
Mrs. T. Coombs' May Pan Out, 2, 7-7 ... J. Lenehan 0
Major Dixon's Lorient, 2, 7-11 ... A. Barrett 0

(Winner trained by Harper.)

Betting—5 to 4 agst. TRANQUILLETE, 7 to 4 Golden Quest, 10 to 1 Brian Boy or any other.

Golden Quest, striking off the quickest, carried on the running from Brian Boy, Tranquillete, Airlie, Buzzy and Portree, for three furlongs, when Brian Boy showed in front of Golden Quest and Tranquillete. In the last furlong Tranquillete headed Brian Boy, and, drawing away, won easily by three lengths; two lengths divided second and third. Airlie was fourth, Lorient fifth, Portree sixth, Buzzy seventh and May Pan Out last. Time—61 2-5 secs.

4.25—JULY PLATE of 100 sovs., of which the second receives 10 sovs., and the third 5 sovs. For two years old. 5 f.

Mr. J. J. Parkinson's b.c. ROYAL RECORD, by Blink—Royal Yoke, 9-0 ... E. Quirke 1
Mr. R. Power's SCARLET SILK, 8-10 ... Jas. Doyle 2
Mr. T. Ray's Flattery, 8-10 ... D. Ward 3
Mr. J. T. Rogers's Portland, 9-0 ... R. Cullen 0
Mr. J. T. Rogers's Scramble, 8-5 ... Hamill 0

(Winner trained by Owner.)

Betting—Evens Scarlet Silk, 6 to 4 agst ROYAL RECORD, 10 to 1 any other.

Royal Record went off in front of Scarlet Silk, Flattery and Portland, and, making all the running, won by two and a half lengths; half a length divided second and third. Scramble was fourth and Portland fifth. Time—53 secs.

Lady Hemp (P. Moylan) bolted on the way to the post and did not come under the Starter's orders. The was no bid for the winner.

4.55—THE STAND PLATE of 100 sovs., of which the second receives 10 sovs., and the third 5 sovs. A handicap. 1 m. (New Mile Course).

Mr. P. Thorpe's br. f. LISLEA, by Duke of Brandon—Another Attempt, 4, 9-9 ... Jas. Doyle 1
Mr. C. Fagan's LORD BURDON, 3, 7-12 ... John Doyle 2
Mr. Herbert Musker's FORE AND AFT, 3, 8-5 ... E. Quirke 3
Mr. J. Musker's Bonny Maiden, 3, 8-0 ... W. Redmond 0

(Winner trained by John Doyle.)

Betting—5 to 4 on LISLEA, 4 to 1 each agst. Lord Burdon and Fore and Aft, 20 to 1 Bonny Maiden.

Bonny Maiden led for about a furlong, when Lislea drew out, followed by Lord Burdon and Fore and Aft, and, making the remainder of the running, Lislea won in a canter by four lengths; eight lengths divided second and third. Time—1 min 43 2-5 secs.

### THE IRISH OAKS.

Although the field for the Irish Oaks to-day will not pan out so well in point of numerical strength as at one time seemed probable, it should provide a capital race, and the participation of three English-trained candidates will lend additional interest to the fillies' classic. The following are the

PROBABLE STARTERS AND JOCKEYS.

FLYING DINAH, br. f., by White Eagle—Dinah Dear (Capt. G. F. Dunne) (Jeffery), 9-4 ... M. Wing
IXIA, b. f., by Rossendale—Scarlet Martagon (Mr. W. M. G. Singer) (Taylor), 9-4 ... F. Bullock
MAQUEDA, b. or br. f., by Irishman—Minway (Mr. F. Clarke) (Owner), 9-0 ... J. Moylan
HOSTILITY, b. f., by Swynford—Drawbridge (Lord Furness) (Rogers), 9-0 ... V. Smyth
*IRISH MELODY, ch. f., by Charles O'Malley—Head Note (Mr. J. H. H. Peard) (Owner), 9-0 ... —
VENTOSE, b. or br. f., by By George—Rochelle (Mr. W. B. Purefoy) (Harper), 9-0 ... H. H. Beasley
VERA, br. f., by Bachelor's Double—Polynetta (Major H. T. Barclay) (J. Cannon), 9-0 ... H. Jellis

* Doubtful starter.

Vera has no public form to recommend her, but she is reported to have pleased her trainer in a spin last week, and her owner has come across to see her run. Ixia, who hails from the powerful Manton stable, won a race at Newcastle last month, in not very exalted company, it is true, and Ventose has done useful service for Harper's stable this season, winning three races in succession, and earlier finished third to the smart Boyarin and Dignity at Birmingham. Of the home division, Hostility has done an excellent preparation and may turn the tables on Flying Dinah, to whom she finished fifth in the Irish 1,000 Guineas. Lord Furness's filly stays well, and I expect to see her make a bold bid for the spoils, but for the winner I shall depend on

VENTOSE.

Other selections are appended:—
Rathbride Plate—Nice Prospect.
Kildare Plate—Cygdar or Sir Stingo.
Curragh Produce Stakes—Behan's selected.
Ballymanus Plate—Marchesi; if absent, Miss Druce.
Probationers' Stakes—Zantoi or Green Shutter.

2.15—THE RATHBRIDE PLATE of 200 sovs., of which the second receives 20 sovs., and the third 10 sovs. A handicap for two years old. 5 f.

st. lb.
NICE PROSPECT (Mr. F. J. de Sales La Terriere) ... Behan 9 0
LEONORA (Mr. P. D. Cullinan) ... Doyle 8 11
PRIDE OF PRIESTOWN (Mr. J. J. Parkinson) ... Owner 8 9
FAIR HEAD (Capt. Dixon) ... Behan
CARNLOUGH (Sir T. Dixon) (9lb. ex.) ... Behan
GOLDEN INA (Mr. W. Coffey) ... Perry
ASTOI (Mr. John O'Brien) ... Coombs
ATHSHANNON (Mr. J. J. Parkinson) Owner
FREE FROM CARE (Mr. C. Wadia) J. Rogers
BONSKY (Capt. H. T. Musker) ... Parkinson
LITTLE EVA'S ROSE (Mr. D. Frame) ... 7 12
TIBER (Mr. J. J. M'Auley) ... Staunton 7 11
RECOMPENSE (Mr. R. J. Duggan) J. Rogers 7 9
TEAR COAT (Mrs. J. Colbert) ... Staunton 7 9
ROITOI (Mr. J. J. M'Auley) ... Coombs 7 9
RADIANA (Mr. E. H. Walker) ... Owner 7 5

2.45—KILDARE PLATE of 100 sovs., of which the second receives 10 sovs., and the third 5 sovs. Weight for age, etc. 7 f.

Age st. lb.
SHE WILL (Mr. W. O'Donohoe) ... Doyle 4 8 12
LOUVAUN (Mr. J. J. M'Auley) ... Coombs 3 8 7
DINETTE'S DAUGHTER (Mr. J. C. Galstaun) ... Parkinson 3 8 4
CYGDAR (Mr. C. L. Mackean) ... Jeffery 3 8 4
MELMOR (Mr. F. S. Myerscough) Fordred 3 8 4
MONACO (Mr. H. M'Allinden) ... Hunter 3 8 4
GREENBAND (Mr. A. B. Coyle) ... Fordred 3 8 4
ACCEPTED (Mr. A. Rogers) ... Owner 3 8 4
IRISH PADDY (Mr. D. Frame) Staunton 3 8 4
NIGHTJAR (Mr. J. J. M'Auley) Coombs 3 8 4
GRAND POINTS (Mr. E. S. Dowling) ... Behan 3 7 ...
NO DECEIT (Mr. J. J. M'Auley) ... Coombs 3 7 ...
LORD BURDON (Mr. C. Fagan) Gleeson 3 7 ...
NAOMHA (Mr. O. M'Mullan) ... Coombs 3 7 ...
SIR STINGO (Mr. D. Sullivan) ... Dawson 3 7 2

3.25—THE IRISH OAKS of 2,500 sovs.; owner of which the breeder of the winner and the breeder of the second will receive 150 sovs. each; third 75 sovs each. For three year old fillies. 1½ m.

st. lb.
MARGERITTA (Lord Woolavington) ... F. Darling 9 0
FLYING DINAH (Capt. G. F. Dunne) ... Jeffery 9 0
IXIA (Mr. W. M. G. Singer) ... Taylor 9 0
VERA (Major H. T. Barclay) ... Private 9 0
GRISILDIS (Mr. S. Wootton) ... Wootton 9 0
MAQUEDA (Mr. F. Clarke) ... O. Bell 9 0
BRISE-BISE (The Aga Khan) ... Clarke 9 0
PLEASDALE F. by Gay Crusader (Mr. J. P. Westerfield) ... R. Dawson 9 0
HOSTILITY (Lord Furness) ... Private 9 0
PUGNACITY (Lord Furness) ... Rogers 9 0
COMPROMISE (Lord Lonsdale) ... F. Darling 9 0
PREROGATIVE (Mr. J. O'Toole) ... Dawson 9 0
RUNNING QUEEN (Mr. T. Lynch) ... H. Harty 9 0
ALL SQUARE F., by Hainault (Capt. C. Moore) ... 9 0
DINETTE'S DAUGHTER (Mr. J. C. Galstaun) ... 9 0
MISS PACIENCIA (Mr. J. Musker) ... Parkinson 9 0
IRISH MELODY (Mr. J. H. H. Peard) Peard 9 0
HELEN ADAIR (Mr. J. J. Parkinson) Parkinson 9 0
FRENCH MARTEN (Mr. H. Mollekin) ... Vasey 9 0
VENTOSE (Mr. W. B. Purefoy) ... Harper 9 0
BIALLA F. by Son in Law (Lord Sefton) Private 9 0
PRINCESS SALOME (Mr. P. W. Shaw) ... Parkinson 9 0

3.55—CURRAGH PRODUCE STAKES of 450 sovs., of which the breeder of the winner and owner of the second receive 50 sovs. each, and the owner of the third 20 sovs. For two year olds. 5 f.

MIRAMICHI (Major Dixon) ... Behan 9 1
C. by HAINAULT—VALONA (Mr. A. H. Lee-Norman) ... 9 0
ARGINA (Mr. D. J. Cogan) ... Rice 8 10
TUTRIX (Mr. F. S. Myerscough) ... Fordred 8 10
ADON-AI (7lb.) (Mr. D. J. Cogan) ... Rice 8 7
PEACE RIVER (7lb.) (Major Dixon) ... Behan 8 7
CARNLOUGH (7lb.) (Sir T. Dixon) ... Behan 8 3
IMMATERIAL (14lb.) (Mr. J. O'Callaghan) ... Hunter 7 10

4.25—BALLYMANUS PLATE of 100 sovs., of which the second receives 10 sovs., and the third 5 sovs. A handicap. 2 m.

Age st. lb.
PRINCE HIRAM (Mr. T. A. Byrne) Ryan
BAWN-NA-GLAS (Mr. W. J. Parkinson) Parkinson
CEYLONESE (Mrs. T. Coombs) ... Coombs
BORORA (Mr. A. M'Cann) ... Dawson
PRUDENT LAD (Capt. R. Teague) ... Kenny
LIMBER DANCER (Mr. F. Burke) ... Dawson
BRIDGEMORE (Mr. W. J. Coleman) Owner
HOLY FOOKS (Mr. F. Burke) ... Dawson
CARRIG LONG (Mr. D. J. Power) H. Harty
DUKE OF MONACLEAR (Mrs. M. Hughes) Dawson
TOO RICHY (Mr. P. J. Brophy) ... Parkinson
FLAVER DIVISION (Mr. W. Burgess) Macken
TEMPLELYON (Mr. J. J. Parkinson) Owner
LAND OF SUN (Mr. J. S. Graham) ... Parkinson
MARCHESI (Mrs. Darby Rogers) J. Rogers
EASTER HERO (Mr. John Adams) Owner
SCARLET PIMPERNEL (Mr. C. Fagan) Gleeson
REFORMATION (Mr. R. C. Ross) ... Moss
BRL LITTE (Mr. P. J. Kenny) ... O'Rourke
MISS DRUCE (Mr. M. J. Farrell) ... Manley
SULPHURIC ACID (Mr. Jas. Coldrick) Owner
MAY SAINT (Mr. C. Hames) ... Owner
LITTLE CLIPTER (Major C. Mitchell) Fetherston 6 8 7
RICHMOND (Mr. N. J. Grene) ... Moss a 8 7

4.55—PROBATIONERS' STAKES of 200 sovs., of which the second receives 20 sovs., and the third 10 sovs. For two years old. 6 f.

st. lb.
MERNAULT (Mr. John Ryan) ... Moss 9 0
FOLLE FARINE (5lb.) (Mr. T. Coombs) Owner 9 0
GREEN SHUTTER (5lb. and 5lb.) (Mr. J. J. Parkinson) ... Owner 8 15
ROYAL VANITY (Mr. C. T. Wallis) ... Behan 8 11
MAY PAN OUT (5lb.) (Mrs. T. Coombs) Coombs 8 10
BONNY RIPPLE (5lb.) (Mr. H. M'Alinden) ... Ussher 8 9
SHADEA (Mr. W. T. de Pledge) ... Fetherston 8 7
PHALOI (Mr. J. J. M'Auley) ... Coombs 8 7
WAITING (Mr. J. J. Parkinson) ... Owner 8 7
MOUNTAIN LOVER* (Mr. L. H. Reynolds) ... Behan 8 7
DEE STREET (5lb.) (Capt. Dixon) ... Behan 8 6
ARDNOISS (5lb.) (Mr. J. J. Parkinson) Owner 8 6
MASTER KIT (5lb.) (Mrs. M. G. Scott) Scott 8 6
BRIGHTER NIGHT (5lb.) (Mr. B. M. Slocock) ... 8 6
PECULIAR (5lb.) (Mr. J. T. Rogers) ... Owner 8 2
GERAINT (5lb.) (Major Cape) ... Scully 8 2
CLOGHULLY (5lb.) (Col. Charteris) ... Hunter 8 2
SHANNON JIG (5lb.) (Mr. R. C. Ross) ... Moss 8 2
GIFT OF LAVENDER (5lb.) (Mrs. T. Coombs) ... Coombs 8 2
ROITOI (5lb.) (Mr. J. J. M'Auley) ... Coombs 8 2
LITTLE BEE (5lb.) (Mr. W. P. ...) J. Rogers 8 2
GLENCULLEN (Mr. J. Long) (5lb. and 5lb.) ... Gleeson 8 1
SOME TOFF (5lb. and 5lb.) (Mr. R. C. Ross) ... Moss 8 1
DALKHUSHA (5lb. and 5lb.) (Mr. A. H. Macanlar) ... Tierney 8 1
ANDY (5lb. and 5lb.) (Mr. Jas. J. Murphy) ... Behan 8 1
BATTLESHAFT (5lb. and 5lb.) (Lt.-Col. O'Malley-Keyes) ... Parkinson 8 1
LA PETITE CHOSE (5lb. and 5lb.) (Mr. John Burns) ... Tierney 7 11
DUNEEN (5lb. and 5lb.) (Capt. R. B. Brassey) ... Harrison 7 11
RAGUSA (5lb. and 5lb.) (Capt. Dixon) ... Ruttle 7 11
RECOMPENSE (Mr. R. J. Duggan) (5lb. and 5lb.) J. Rogers 7 11
GOOD-BYE (5lb. and 5lb.) (Mr. J. T. Rogers) ... Owner 7 11
ROUGE NEZ (5lb. and 5lb.) (Mr. J. T. Rogers) ... Owner 7 11
AHERLOW (5lb. and 5lb.) (Mr. T. K. Laidlaw) ... Coombs 7 11
AURANIA (5lb. and 5lb.) (Mr. O. M'Mullan) ... Coombs 7 11
ZANTOI (5lb. and 5lb.) (Mr. John O'Brien) ... Coombs 7 11

## BALDOYLE RACES,

SATURDAY, AUGUST 29th.

All Entries for this Meeting CLOSE TO-DAY (WEDNESDAY) with Mr. F. H. Clarke, 9 Hume street, Dublin.

Telegraphic Address—"Turfclub, Dublin." —(Advt.)

# LANARK.

## PROGRAMME AND SELECTIONS.

From Ayr the Scottish racing moves on to Lanark to-day for a two-day meeting. Selections for the afternoon are as follow:—

Apprentices' Plate—Maritime.
Bonnington Plate—Darnholme.
Lowther Plate—Polemberg.
Cleghorn Plate—Glen Albyn*.
Houston Plate—Tinanza.
Hyndford Plate—Bryn Rossett.

TO-DAY'S DOUBLE.

Scherzo and Glen Albyn.

2.0—APPRENTICE HANDICAP PLATE of 150 sovs. Second rec. 10 sovs. 1 m.

Age st. lb.
SAUCY KATE (Mr. W. Wyllie) ... Owner 4 7 12
GAY (Mr. F. S. Jooling) ... Armstrong 4 7 7
PRINCESS SUBLIME (Sir G. Renwick) (7lb. ex.) ... W. Renwick 4 7 6
MARITIME (Mrs. Reynolds) ... Armstrong 5 7 6
ROI DU CIEL (Mr. D. Goold) ... Archer 6 7 2
ROY (Mr. J. McGuigan) ... Owner 4 6 4
(The above have arrived.)
SPRINGDALE (Mr. C. Hally) ... Binnie a 8 0
SWEET CLEMATIS (Sir L. Green) Hammett 6 7 3
BLANDUS (Mr. E. O'Sullivan) ... Owner 4 7 3
FLAVIUS (Mr. E. O'Sullivan) ... Owner 6 7 1
DEBRETT (Mr. G. Armstrong) ... Owner 6 6 0
IRISH WHISKEY (Mr. J. McGuigan) Owner 3 6 0

2.30—BONNINGTON SELLING HANDICAP PLATE of 150 sovs. 5 f.

Age. st. lb.
SURCOAT (Mr. R. V. Hartley) ... Ridley a 9 0
MARITIME (Mrs. Reynolds) ... Armstrong 5 8 8
BRAVE LASSIE (Mr. O'Sullivan) ... Owner 5 8 6
DARNHOLME (Mrs. E. Renwick) ... Renwick 4 7 11
ROYAL FOOTSTEP (Mr. Wyllie) ... Owner 3 7 7
SOUTHERN SEA (Mr. Dallas) ... McCall 6 7 7
BLACK ARC (Capt. A. Wilson) ... Storie 3 7 5
ANGELE'S HOPE (Mr. J. Bell) ... Pope 3 7 3
DOUBLE GIFT (Mr. Beckett) ... Bazley 4 7 2
(The above have arrived.)
CALL ALICE (7lb. ex.) (Mr. O'Sullivan) Owner 5 9 3
SCRAINWOOD (Mr. Barlow) ... Private 6 8 12
ELTONIAN (Mr. A. Skelton) ... Owner 5 8 12
LITTLE SNOOKS (Mr. D. McKechnie) Binnie 4 8 8
CANZONET (Mr. J. Lawton) ... Elsey 4 8 6
CHARITY LAND (Mr. Fattorini) Pollock 6 8 4
MUSIC STAR (Mr. J. McLean) ... Scullion 4 8 0
SHEFFIELD LANE (Mr. R. V. Hartley) Ridley 5 8 0
PENNYWAY (Mr. McArthur) ... Private 4 7 13
SQUARE SHINS (Mr. Davidson) ... McCall 4 7 12
FOUR FOURS (Mrs. Rayner) ... Peacock 3 7 11
SOLVOX (Capt. C. Elsey) ... Owner 3 7 10
STAGE FAVOURITE (Mr. J. Smyth) Burns a 7 10
VICARESS (Mr. H. Morris) ... O'Sullivan 4 7 9
DINNA PROSPECT (Mr. G. Picken) Golightly a 7 8
FELLOWSHIP (Mr. J. Settle) ... Bullock 6 7 8
PROPHET'S MARK (Mr. Drage) ... Sadler 3 7 8
UNDER THE ROSE (Mr. J. McLean) J. McGuigan a 7 5
BENEDICT (Mr. Appleton) ... Skelton 3 7 3
POLO KING (Mr. G. Dick) ... Beaumont 3 7 3
HAPSFORD (Mr. L. Laurie) ... Scullion 4 7 0

3.0—LOWTHER HANDICAP PLATE of 300 sovs. Second receives 30 sovs. 1½ m.

Age st. lb.
INFANTRY (Mr. J. Riley) ... Peacock 3 8 0
BEECH HILL (Mr. J. Smith) G. Burns 5 8 0
HIGHCLIFF (Mr. H. Smith) ... Renton 6 7 12
POLEMBERG (Ld. Lonsdale) Armstrong 6 7 11
CYZARA (Major J. Foster) J. Renwick 4 7 9
(The above have arrived.)
SIR GREYSTEEL (Mr. Hartley) Bazley 6 9 0
LEGEND (Mr. J. McLean) ... McGuigan 6 9 0
FIDDLEBACK (Mr. J. Burns) ... Burns 6 7 9
LADY MORHAM (Mr. Mason) ... Binnie 4 7 5

3.30—CLEGHORN MAIDEN T.Y.O. PLATE of 200 sovs. For maidens at closing. Second receives 20 sovs. 5 f.

st. lb.
GLEN ALBYN (Mr. A. Hood) ... Peacock 8 12
VICTAGON F., by Lorenzo (Mr. A. A. Baird) ... Hogg 8 9
GLOWING MORN (Mr. A. Bourne) Renwick 8 9
CHERRY HINTON G., by Hainault (Lady Alwyne Compton-Vyner) ... Cole 8 9
VOLTAIRE BATTERY (Mr. H. Crawford) ... Vasey 8 9
(The above have arrived.)
ALLERTON (Mr. J. Hartley) ... Bazley 8 12
BETHEL (Capt. J. C. Rogerson) J. Renwick 8 12
KINGSTOWN (Lord Southampton) ... Beatty 8 12
MILKBROOM (Mr. J. Johnstone) Gemmell 8 12
BLUE DALE G., by Spearwort (Mr. T. Davidson) ... McCall 8 9
LADY HESTER G., by Sir Douglas (Mr. W. F. Egerton) ... R. Armstrong 8 9
KINELLAN (Mr. W. W. Hone) W. Waugh 8 9
GRAND ARCADY (Mr. H. Mollekin) Vasey 8 9
RUNAMINE F., by Russley (Capt. Stanley Wilson) ... Storie 8 9

4.0—HOUSTON MAIDEN H'CAP PLATE of 200 sovs. Second receives 10 sovs. 7 f.

Age st. lb.
ROCKETER (Mr. R. J. Medley) Pollock 3 9 3
TOWN VILLA (Mr. R. F. Braithwaite) Davis 3 8 7
PULFIL (Mr. H. Morris) ... O'Sullivan 3 8 4
BLYTHSWOOD (Mr. L. F. Fattorini) Pollock 3 8 3
KALEWATER (Mr. A. R. Tully) McCall 3 8 0
FLUME (Lady Alwyne Compton-Vyner) ... Cole 3 8 0
TINANZA (Mr. A. A. Baird) ... Hogg 3 8 0
ORBRENE (Mrs. J. Johnstone) Gemmell 3 8 0
BETTY'S FANCY (Mr. Dick) Beaumont 3 7 12
FRESHWOMAN (Ld. Lonsdale) ... R. Armstrong 4 7 6
(The above have arrived.)
MOOR OF VENICE (Lord Grimthorpe) ... Bazley 6 9 0
LYNMOUTH (Mr. H. Pickles) ... Skelton 4 8 12
MENARLO (Capt. J. C. Rogerson) J. Renwick 4 8 0
NEGRESS (Mr. J. J. Paterson) ... Baird 4 8 0
FRAMLINGTON (Mrs. Renwick) Renwick 3 7 12
MILKSTREAM (Mr. J. McCall) ... Owner 4 7 8
MOUNT ATHOS (Mr. W. Wyllie) Wyllie 4 7 4
EDWIN (Capt. C. F. Elsey) ... Owner 4 7 4
RUBY K. (Mr. L. Laurie) ... Scullion 4 7 3
TRIM TOP (Mr. R. W. Colling) ... Owner 3 7 3

4.30—HYNDFORD PLATE of 150 sovs. Second receives 10 sovs. 1½ m.

Age st. lb.
COTTAGE GIRL (Lady Alwyne Compton-Vyner) ... Cole 3 7 7
BLYTHSWOOD (Mr. L. F. Fattorini) Pollock 3 7 7
(The above have arrived.)
FIDDLEBACK (Mr. J. Burns, Jun.) Burns 6 9 9
MESALLIANCE (Mr. G. Baxter) Gunter 4 9 5
MAGIC FLOWER (Mr. A. Braithwaite) Vasey 3 9 0
RED THEO (Sir T. Putnam) ... Peacock 3 9 0
IFWEDO (Sir Lycett Green) ... Hammett 3 8 5
PHANTOM HARRY (Sir R. Liddell) Peacock 4 8 3
WHINPARK (Mrs. Rose Don) ... Thomson 3 8 0
BELL HEATHER (Mr. H. Dorington) Peacock 3 8 0
STRUMLEVER (Mr. L. Brook) ... Green 3 8 0
BRYN ROSSETT (Sir E. Hanmer) Peacock 3 7 10
LADY CHEMIST (Mr. J. Bell) ... Pope 3 7 7

## PROBABLE STARTERS FOR THE IRISH OAKS.

FLYING DINAH, br. f., by White Eagle—Dinah Dear (Capt. G. F. Dunne) (cherry, fawn sleeves, black cap) (Jeffery), 9-4 ... M. Wing
MAQUEDA, b or br. f., by Irishman—Minway (Mr. Fred Clarke) (royal blue, white collar, cuffs and buttons, royal blue cap) (Clarke), 9-0 ... J. Moylan
HOSTILITY, b. f., by Swynford—Drawbridge (Lord Furness) (white, black and white hooped sleeves, yellow cap) (Rogers) 9-0 ... A. Clarke
DINETTE'S DAUGHTER, b.f., by Grosvenor—Dinette (Mr. J. C. Gaulstaun) (dark blue, gold cross belts, white cap) (Parkinson), 9-0 ... W. Redmond
IRISH MELODY, ch. f., by Charles O'Malley—Head Note (Mr. J. H. H. Peard) (silver grey, cerise cap) (Peard), 9-0 ... James Doyle
HELEN ADAIR, b. f., by Loch Lomond—Ethel H. (Mr. J. J. Parkinson) (White, red spots and cap) (Parkinson), 9-0 ... E. M. Quirke
VENTOSE, b. or br. f., by By George—Rochelle (Mr. W. B. Purefoy) (light blue and black hoops) (Harper), 9-0 ... H. H. Beasley
PRINCESS SALOME, ch. f., by Roi Herode—Symington's Pride (Mr. P. W. Shaw) (scarlet, plum sleeves, cream cap) (Parkinson), 9-0 ... J. Fitzgerald
IXIA, b. f., by Rossendale—Scarlet Martagon (Mr. W. M. G. Singer) (myrtle green, green and white hooped sleeves, white cap) (Taylor), 9-0 ... F. Bullock
VERA, br. f., by Bachelor's Double—Polynetta (Major H. T. Barclay) (French grey, violet cap) (J. Cannon), 9-0 ... G. Archibald

## CURRAGH TRAINING NOTES.

*THE CURRAGH, Tuesday.*

A dull morning.

ROGERS'S Hostility travelled a mile and a quarter at a nice speed; Free from Care, Accepted, Peculiar, Honey de Luxe, Good-bye and Watchful came three furlongs sharply.

COOMBS'S Grave Fairy, Voltoi, Duleek, Overland and Ceylonese were sent a mile, steadily; Bachelor's Point seven furlongs; Nightjar covered a similar distance; others of the team cantered five furlongs, steadily.

PARKINSON'S Too Richy, Land of Sun, Bawn-na-Glas and Templelyon went a mile and a half at a steady pace.

CANNON'S Vera covered a mile and a quarter in a nice gallop.

HARPER'S Ventose came a mile.

TAYLOR'S Ixia went a similar journey at a brisk speed.

CURRAGH SELECTIONS FOR WEDNESDAY.
Rathbride Plate—NICE PROSPECT.
Kildare Plate—CYGDAR.
Oaks—HOSTILITY.
Produce Stakes—CARNLOUGH.
Ballymanus Plate—MARCHESI or HOLY FOOKS.
Probationers' Stakes—BRIGHTER NIGHT.

## OFFICIAL SCRATCHINGS.

GOODWOOD MEETING.

Stewards' Cup—Lorrain and The Owlet, at 10 p.m. Monday.
Goodwood Stakes—Priori II., Tomy II., and Belgian Boy, at 9 a.m. yesterday.

MISCELLANEOUS.

Liverpool Cup—Nane Snugger, at 9 a.m. yesterday.
Wimbledon Three Years Old Handicap, Hurst Park—Lucky Man.
Lennox Plate, Hurst Park—Lady Earn filly.
Hurst Park engagements—Far Nicer, Try Try Again, Star Rocket, Saint Reynard.
Holiday Two Years Old Plate, Sandown Park—Hazy Friar.
Eglinton Handicap, Bogside—Ornamentation.
Lanark and Bogside engagements—Serves All.
Windermere Handicap, Liverpool—Vollia, Apparent.
Carfin Handicap, Lanark—Apparent.
Richmond Selling Handicap, Catterick Bridge—Grey Hawk.
Stand Handicap, Catterick Bridge—Nant Coch.
Liverpool engagements, July 23—Kitty Mint, Wexford.
All published handicaps—Belgian Boy.
All engagements in Mr. J. J. Bell Irving's name—Glassy Mint.
All engagements in Mr. A. R. Cox's name—Caravel.

# LIVERPOOL.

## TO-DAY'S PROGRAMME AND SELECTIONS.

Several Stewards' Cup candidates figure among the entries for the Molyneux Cup, which is the principal event down for decision at the initial stage of the Liverpool Meeting to-day, and which is likely to shed some light on the more important Goodwood sprint. Sunstone, Perhaps So, and Stanhope, who occupied the three leading positions in the corresponding race twelve months ago, are again expected to oppose each other, but of the trio I much prefer Boyd-Rochfort's filly, who has an advantage of 2lbs. in the weights, and when running third to Compiler and Silent Guard in the Wokingham Stakes at Ascot showed that she had not looked back since last year. The fact that Sunstone is preferred to Burnt Sienna would go to suggest that the Hon. George Lambton is hopeful of the son of Sunstar again proving successful. Bright Maid has gone up in the handicap as the result of her Sandown Park success, but the fact should not be overlooked that J. Jarvis has sent Flower Show instead of Witteklip. The former beat a very useful field on the occasion of her last outing, and others with strong claims for consideration are Laughing Lady, St. Gironette, and Amazement. I fully expect, however, to see Scherzo concede weight all round and register his third successive victory for the season. The St. George Stakes will not attract either the Derby winner, Manna, or Solario, and though I hear that Glommen and Spelthorne are both strongly fancied by their connections, I shall rely on Roidore. Selections are as follow:—

Church House Handicap—Concession.
Grasmere Plate—Little Coon.
St. George Stakes—Roidore.
Molyneux Cup—Scherzo*.
Mersey Stakes—Rhodanthe.
Southport Plate—Willow Palm Gelding.

2.0—CHURCH HOUSE SELLING HANDICAP of 200 sovs. 1¼ m.

Age. st. lb.
BAALBEK (Mr. Mollekin) ... Vasey 7 8 3
MONTAGU (Mr. R. Day) ... Owner 5 8 1
CONCESSION (Mr. Harvie) ... G. Sadler 3 7 13
HOGIER (Col. B. Fairfax) ... Beatty a 7 4
(The above have arrived.)
SALE TICKET (Mr. L. F. Fattorini) Pollock 5 9 0
CREEBRAE (Mr. J. McLean) McGuigan 6 7 9
HARD COURT (Mr. Bullock) ... Owner 4 7 8
ROSSO (Mr. H. Leader) ... Owner 4 7 3
BALLYTANWOOD (Mr. Norman) Smyth 4 7 1
PERICO (Mrs. C. Stevens) ... C. Stevens a 6 12

2.30—GRASMERE MAIDEN THREE-YEAR-OLD SELLING PLATE of 200 sovs. 6 f.

st. lb.
CULLAND (Mr. E. J. Davis) ... Roberts 8 7
MANIFEST (Mr. W. T. Sears) ... Leach, Jun. 8 7
PHAETHON (Mr. H. R. Armitage) Farquharson 8 4
ANNIVERSARY (Mr. Sol Joel) ... Earl 8 4
LITTLE COON (Mr. N. Martin) ... F. Leader 8 4
PIPING ROCK (Mr. T. P. Murray) ... O. Bell 8 4
AMADIO (Mr. T. D. Oakshott) ... G. Sadler 8 4
JANIRE (Mr. Rudd) ... Tash 8 4
RISING FALCON (Mr. J. Shepherd) F. Leader 8 4
VIOLET ROWLES (Mrs. C. Stevens) C. Stevens 8 4
IVORY HILL (Mr. P. Whitaker) ... Owner 8 4
IRISH MERE (Mr. James White) ... L. Ward 8 4
(The above have arrived.)
RUHR (Mr. George Hardy) ... Hogg 8 7
SNOWFIRE (Mr. J. B. Joel) ... C. Peck 8 7
MASTER WALLY (Mr. T. Richardson) Barthropp 8 7
INCHKEITH (Mr. Reid Walker) ... C. Doyle 8 7
SAUCEBOAT (Capt. H. Broadley) ... Beaumont 8 4
LA PASTORELLE (Admiral Sir H. Meux) Persse 8 4
PALMINGO (Mr. W. T. de Pledge) J. Rhodes 8 4

3.0—ST. GEORGE STAKES of 31 sovs., with 1,000 sovs. added; owner at entry of winner 150 sovs., owner at entry of 2nd 50 sovs, 2nd 100 sovs., and 3rd 50 sovs; three-year-olds. 1 m. 2 f. 170 yds.

st. lb.
ROIDORE (Sir E. Tate) ... Peacock 9 6
GLOMMEN (Sol Joel) ... Earl 9 2
SPELTHORN (Lt.-Col. Giles Loder) ... Gilpin 9 2
REGGIE (Mr. J. Benson) ... P. Lowe 8 0
SWISS GUARD (Mr. A. K. Macomber) Crawford 8 0
(The above has arrived.)
MANNA (Mr. H. E. Morriss) ... F. Darling 9 10
CHUBASCO (Mr. S. J. Unzue) ... France 9 6
SOLARIO (Mr. J. Rutherford) ... R. Day 9 6
SIR KENNETH (Mr. J. White) ... L. Ward 9 2
MOTLEY (Mr. P. Raili) ... 9 2
SON OF SPRING (Sir A. Bailey) ... A. Sadler 9 2
GRANDPRE (Lord Derby) ... R. Day 9 0
BLANCHISSEUSE (Lord Derby) ... Lambton 8 12
ST. BECAN (Sir G. Bullough) ... Lambton 8 12
NESTOR (Mr. W. M. Cazalet) ... J. Jarvis 8 9
HURRY BACK (Mr. H. R. Lawrence) ... Taylor 8 9
MARKSMAN (Mr. J. B. Joel) ... Gwilt 8 9
ST. NAPOLEON (Mr. Sol Joel) ... C. Peck 8 9
GILBERT (Sir A. Bailey) ... Earl 8 9
VALOROUS (Sir W. Cooke) ... Day 8 9
THE VIRGINIAN (Mr. T. F. Ryan) ... Platt 8 9
INCHKEITH (Mr. R. Walker) ... Persse 8 9
MULBERRY WALK (Sir J. Robinson) C. Doyle 8 9
CIMMERIAN (Lord Derby) ... Leach, sen. 8 0
ROYALIST (Sir E. Sassoon) ... Lambton 8 0
SUN GOD II. (Mr. A. K. Macomber) Crawford 8 0
MYSTIC (Lord Astor) ... Darling 8 0
ROYAL OFFENDER (Ld. Barnby) ... Taylor 7 11
SCEPTICAL (Mr. R. F. Watson) ... Persse 7 11

3.30—MOLYNEUX CUP (handicap) of 1,500 sovs. (including a Cup value 50 sovs., at the option of the winner. Second to receive 100 sovs., and the third 50 sovs. 5 f.

Age. st. lb.
SCHERZO (Capt. J. Fielden) ... O. Bell 4 9 4
PERHAPS SO (Dowager Lady Nunburnholme) ... Boyd-Rochfort
SUNSTONE (Mrs. A. James) ... Lambton 4 8 4
STANHOPE (Mr. J. White) ... L. Ward 4 8 4
BRIGHT MAID (Lady Ludlow) Pickering 3 7 10
FLOWER SHOW (Mr. J. Jarvis) Owner 4 7 9
IRON MASK (Mrs. Whitburn) Cottrill 3 7 7
LAUGHING LADY (Mr. Sol Joel) ... Earl 3 7 7
ST. GIRONETTE (Lady B. Smith) W. Waugh 3 7 7
VALEDA (Sir H. Cunliffe-Owen) O. Bell 3 6 13
AMAZEMENT (Mr. H. Mollekin) ... Vasey 4 6 9
MERMAID (Mr. F. Plummer) ... Cundell 3 6 9
ARTEMIS (Lord Lonsdale) ... Templeman 3 6 9
TETRANCE (Mrs. M. Rudd) ... Tash 3 6 2
(The above have arrived.)
DIACQUENOD (H.H. Aga Khan) R. Dawson 3 7 12
BURNT SIENNA (Lord Derby) Lambton 5 7 11
THE HABERDASHER (Mr. E. Sandeman) ... Elsey 4 7 11
WITEKLIP (Sir L. Richardson) J. Jarvis 3 7 2
FIANNA (Lady Hulton) ... Wootton 3 7 2
MUM RUFFIN (Sir A. Bailey) ... R. Day 3 7 0
LE PIERRE DE TANVILLE (Mr. A. Macomber) ... S. Darling 4 7 0
ROMAN EAGLE (Sir A. Bailey) ... R. Day 3 6 12
DEFLATION (Mrs. T. Coombs) ... Owner 5 6 11
CONDE (Mr. T. Ryan) ... Persse 3 6 7

4.0—MERSEY STAKES of 20 sovs. each, 10 ft., with 400 sovs. added. Second receives 50 sovs., and third 20 sovs., two-year-olds. 5 f.

st. lb.
TERCEIRA C., by Somme Kiss (Sir R. Jardine) ... Colling 8 2
DEFEND (Mr. J. B. Joel) ... C. Peck 7 9
AIGBURTH (Capt. G. Lockett) ... J. Jarvis 7 9
PHARAN (Sir J. Rutherford) ... R. Day 7 9
RHODANTHE (Lady Ludlow) ... Pickering 7 6
(The above have arrived.)
DENNIS (Sir Abe Bailey) ... F. Hartigan 7 9
DELIUS (Mr. R. Walker) ... C. Doyle 7 9
SUNNY VIEW (Mr. J. White) ... L. Ward 7 9
COUNT LION (Mr. J. White) ... L. Ward 7 9
FLITTERVIL G., by Bay D'Or (Sir William Cooke) ... Platt 7 6
LOVE STORY (Mrs. J. B. Joel) ... Cottrill 7 6
CANFIELD (Capt. L. Montagu) F. Hartigan 7 6

4.30—SOUTHPORT T.Y.O. PLATE of 200 sovs. Second receives 15 sovs. 5 f.

st. lb.
DODDER (Mr. Sol. Joel) ... Earl 8 12
WILLOW PALM G. by Dairy Bridge (Mr. A. W. Gordon) ... Leader 8 7
ST. MARCEAUX (Lady Edgar) ... C. Davis 8 3
DEFEND (Mr. J. B. Joel) ... C. Peck 8 3
AIGBURTH (Capt. G. Lockett) ... J. Jarvis 8 3
PEERESS (Mr. J. B. Joel) ... C. Peck 8 0
FIDDLE (Mr. A. de Rothschild) ... Watson 8 0
PHAGNA (Mr. H. Sidebottom) ... Kirk 8 0
JEHU (Mrs. Whitburn) ... Cottrill 8 0
(The above have arrived.)
HAPPY RECRUIT (Mr. W. T. Sears) Leach, jun. 9 6
JOHN'S SON (Mr. F. W. Morley) M. Hartigan 9 6
MAYRIAN (Mr. Sol. Joel) ... Earl 9 3
CINZANO (Mr. J. Benson) ... P. Lowe 8 10
BACHELOR'S RUBY (Mr. H. Mollekin) Vasey 8 7
TRIPLE SEC (Ld. H. de Walden) D. Waugh 8 7
ROSULA (Lady Hulton) ... D. Waugh 8 7
VICAR LANE (Mr. H. Morris) ... O'Sullivan 8 7
CYLGATE (Miss E. M. Wharton) ... Bedford 8 7
FLEUR DE LIS (Lady Alwyne Compton-Vyner) ... Cole 8 7
BRIAN WATER (Mr. S. W. Beer) ... Leach 8 3
HOPE (Mr. Barnett Cohen) ... Bathe 8 3
SCOTCH TROUT (Sir E. Harmer) Peacock 8 3
GLEN ALBYN (Mr. A. Hood) ... Peacock 8 3
DUCK MINT C., by Friar Marcus (Sir D. Horsfall) ... Wal. Griggs 8 3
RIPLEY (Lady Hulton) ... Wootton 8 3
HAPPY ARGO (Mr. J. J. McAuley) Coombs 8 3
MERE POULT (Mr. S. Pickering) ... Owner 8 3
ASTROLOGER (Major McCalmont) ... Persse 8 3
CORNELIA C., by Poltava (Sir Lewis Richardson) ... J. Jarvis 8 3
BETHEL (Capt. J. C. Rogerson) J. Renwick 8 3
AUTOCRAT (Mr. H. E. Steel) ... Whitaker 8 3
ROSSLARE (Mr. Reid Walker) ... C. Doyle 8 3
HONEYBUNCH (Mr. J. L. Wishaw) O. Bell 8 3
HEMISPHERE rig, by Polyphonic (Mr. H. Dyke Dennis) ... Cottrill 8 0
AMETHEA (Mr. M. Albrecht) ... Osborne 8 0
HIGH LARKS (Mr. F. J. Alexander) Braime 8 0
MAUD MUSK F., by Viceroy (Mr. A. J. Ash) ... H. Leader 8 0
THOUGHT READER F., by Argosy (Mr. A. J. Ash) ... H. Leader 8 0
ALBIA F., by Silvern (Lord Barnby) Watts 8 0
HEARTY (Mr. S. W. Beer) ... Leach 8 0
CORD CANLAS (Mr. H. L. Cottrill) Owner 8 0
LIPPIA (Lord Derby) ... Lambton 8 0
GOLDEN FAIRY (Lord Derby) ... Lambton 8 0
CELADON (Lord Derby) ... Lambton 8 0
LITTLE MABEL F. by Sky-Rocket (Lord Glanely) ... Barling 8 0
HEATHERDOWN (Mr. J. Gretton) Moreton 8 0
LONDON BRIDGE (Mr. J. W. Harvie) Wilmot 8 0
RIBSTONE (Lady Hulton) ... D. Waugh 8 0
BACHELOR'S FATE (Mr. A. Lowry) Powney 8 0
ARMORIAL ENSIGN F. by Sunstar (Col. Lundgren) ... Persse 8 0
MR. BROCK (Maj. McCalmont) ... Persse 8 0
DINAH PATSY (Mr. T. D. Oakshott) G. Sadler 8 0
FOS F. by Buchan (Sir S. Scott) S. Darling 8 0
KING PLUTO (Mr. E. A. Stanley) Beatty 8 0
INVENTION (Mr. Reid Walker) ... C. Doyle 8 0

(ADVERTISEMENT.)
Daily Express—Scout's Safety Bet — Liverpool (3.30)—IYGZXIFFJ (each way). Income Tax Man—Liverpool (4.30)—CPMMJC (XMI RYMUPSR (each way).
See "Sunday Express" for explanation of code.

DOW'S PORT
Our Name is your Guarantee.
"One Star" (Invalid)
"Three Star" (Fine Old Tawny)
Every bottle guaranteed by DOW'S Label.

# LEICESTER RESULTS.

2.0—SUTTON SELLING PLATE of 200 sovs. Two years old. Second saves entrance. 6 f.

Sir L. Richardson's SPROUGHTON LADY F., by Bay d'Or, 8-7 ... C. Elliott 1
Mr. H. R. Lawrence's INVINOLA, 8-1 ... V. Smyth 2
Admiral Sir H. Meux's ASOKA, 8-7 ... W. McLachlan, jun. 3

Also ran—Johndam (F. Winter), Sunpath (J. Childs), Beauty g. (R. Jones), Mac's Joy (G. Richards). Off 2.2. (Winner trained by J. Jarvis.)

Betting — "Sporting Chronicle" — Evens SPROUGHTON LADY F., 7 to 2 agst. Invinola, 11 to 2 Sunpath, 6 to 1 Asoka, 10 to 1 Johndam, 20 to 1 any other. "Sporting Life"—Same.

Won by half a length; three parts of a length. Beauty gelding was fourth and Johndam last. Winner was sold to Mr. R. Day for 350 gns.

2.30—APPLEBY SELLING PLATE HANDICAP of 200 sovs. Second 10 sovs. 6 f.

Maj. W. V. Beatty's b. h. HIS EXCELLENCY, by Clarissimus—St. Natalia, 6, 8-10 ... G. Walsh 1
Mr. S. Wootton's PALM COURT, 4, 8-7 ... C. Smirke 2
Miss M. Poole's SYNCOPATE, 4, 7-6 ... J. Kirby 3

Also ran—Alphy (A. Haynes), Marcando (H. Leach), Mary Rufus (W. Murch), Warrington (G. Richards), Shapfell (F. Fox), Flying Sovereign (S. Ward); Bramble Berry (F. Brooks). Off 2.32. (Winner trained by Major Beatty.)

Betting—"Sporting Chronicle"—5 to 4 agst. Palm Court, 6 to 1 each Warrington and Mary Rufus, 7 to 1 HIS EXCELLENCY, 10 to 1 Syncopate, 100 to 8 any other. "Sporting Life"—Same.

Won by a neck; three lengths. Shapfell was fourth, and Flying Sovereign last. Winner sold to Mr. S. Wootton for 200 gns.

3.0—EVINGTON HANDICAP, a plate of 500 sovs. Second 50 sovs., third 25 sovs. 5 f.

Mr. S. Wootton's ch. h. PALEFROI, by Verwood—Foliosa, 5, 7-3 ... J. Sirett 1
Mrs. S. Whitburn's PIGEON POST, 3, 7-12 ... R. Jones 2
Mr. R. L. Glasspool's MORALS OF MARCUS, 4, 8-2 ... H. Jelliss 3

Also ran—Glitter Gold (G. Richards), Compromise (W. Wells). Off 3.3. (Winner trained by Wootton.)

Betting—"Sporting Chronicle"—2 to 1 agst. PALEFROI, 11 to 4 Morals of Marcus, 4 to 1 each Glitter Gold and Pigeon Post, 100 to 14 Compromise. "Sporting Life"—Same.

Won by five lengths; a neck. Glitter Gold was fourth.

3.30—LEICESTERSHIRE OAKS, a Plate of 800 sovs. Three-year-old fillies. 1¼ m.

Lord Sefton's b. f. PARANA, by Invincible—Parghelia, 7-12 ... C. Smirke 1
Lord Derby's BRODICK BAY, 7-12 ... J. Sirett 2
Mr. M. Field's EXPLOSION, 7-12 ... W. McLachlan, jun. 3
Mr. J. White's Rapide, 8-5 ... T. Pryor 0
Lord Ellesmere's Lemnos, 7-12 ... R. Jones 0
Lt.-Col. R. B. Johnson's Silver Muse, 7-12 ... G. Richards 0

Off 3.34. (Winner trained by R. Day.)

Betting—"Sporting Chronicle"—3 to 2 agst. Brodick Bay, 3 to 1 Silver Muse, 4 to 1 Explosion, 5 to 1 Rapide, 10 to 1 PARANA or any other. "Sporting Life"—Same.

Lemnos was first away, but on settling down Explosion led from Silver Muse, Parana, and Rapide, with Lemnos last. After going five furlongs Explosion led from Rapide, Parana, and Brodick Bay. Making the turn Rapide took up the running from Explosion, Brodick Bay, and Parana. Two furlongs from home Rapide weakened, and Silver Muse and Parana passed Explosion. Silver Muse however, was beaten soon afterwards, and Parana going to the front won comfortably from Brodick Bay by a length and a half; two lengths separated second and third. Lemnos was fourth and Silver Muse last.

4.0—WISTOW HALL OPEN T.Y.O. PLATE of 300 sovs. Second 30 sovs., third 20 sovs. 5 f.

Mr. J. Buchanan Jardine's b. c. NOTHING VENTURE, by Prince Galahad—Risky, 9-2 ... J. Leach 1
Mrs. G. Robinson's SIMONY, 8-8 ... F. Bullock 2
Mr. H. C. Sutton's ADMIRAL SIR JOHN, 7-13 ... R. Jones 3

Also ran—Praline (W. Wells). Off 4.2. (Winner trained by Leach, sen.)

Betting—"Sporting Chronicle"—11 to 10 on Simony, 15 to 8 agst. NOTHING VENTURE, 6 to 1 Praline, 20 to 1 Admiral Sir John. "Sporting Life"—Same.

Won by a head; four lengths.

4.30—TOWER MAIDEN THREE YEARS OLD SWEEPSTAKES of 3 sovs. each for runners, with 150 sovs. added. Second 15 sovs., third 10 sovs. out of stakes. 1 m.

Mr. R. L. Glasspool's ch. c. POLISH SAINT, by Lemberg—St. Catrine, 9-0 ... J. Childs 1
Sir J. Robinson's MULBERRY WALK, 9-0 ... J. Leach 2
Lord Westmorland's LAD'S LOVE, 8-11 ... V. Smyth 3

Also ran—Scots Grey (F. Winter), Linger Lucie (E. Fox). Off 4.30. (Winner trained by C. Leader.)

Betting—"Sporting Chronicle"—6 to 4 on POLISH SAINT, 7 to 2 agst. Scots Grey, 10 to 1 Lad's Love, 100 to 8 any other. "Sporting Life"—1 to 1 agst. Scots Grey; others same as "Sporting Chronicle."

Won by four lengths; two lengths. Linger Lucie was last.

## YACHTING AND MOTOR BOATING.

### THE SHANNON REGATTAS.

On four days of this week the annual regattas of the North Shannon Y.C. will be held at Lough Bofin, Rooskey, and with it the brief season of the Shannon Club will commence. As on the sea coast, the splendid weather of June and the present month has given sailing and boating generally a great impetus on the inland waters of this country, and if the gathering of craft at Lough Bofin now for the North Shannon fixture be taken as an augury of what may be expected to come later at the fixtures on Lough Ree and Lough Derg, this will be a memorable season on the Shannon.

It would be a bit of a task to enumerate the fleet of craft of all classes and types—yachts, houseboats, sailing boats and motor boats—now lying at Rooskey. The Water Wags of Kingstown are represented by four, these latter having been towed down at the week-end by the boats of the Motor Yacht Club of Ireland, which left at that time on their Shannon cruise. The latter division include Shantax and Mary Kate, as well as other names of power craft well known at Clontarf and on the Liffey.

As a matter of fact, the gathering of power boats at Rooskey is remarkable, and an approximate list is:—Ark (Major A. W. Waller, M.C.), Lilac (Major-General F. Koe, C.M.G.), La Vogue (Dr. V. S. Delany), Chang-Sha (Mrs. V. S. Delany), White Valkyre (Miss P. Delany), Patsy (Mr. A. Delany), Rambler and Sandy (Mr. T. W. Delany), Ogus Aroon (Mr. M. Ryan), Ruby (Mr. T. J. Hogan), Bogie (Major A. W. Waller, M.C.), Alpha (Mr. J. Fleming), Lady Winnifred and Chineta (Major G. S. Handcock), Mary (Major E. H. Waller, D.S.O.), Magpie (Major Parker-Hutchinson), Sunbeam and Magda (Mr. J. Gleeson), Seagull (Mr. Shackleton), Blue Bird (Mr. Higgins Healy), Shrike (Colonel Mansfield), Bee (Captain W. Martin), Primrose (Mr. Farrell), Pearl (Mr. Ballantyne), Shannon III. (Mr. F. Dudley Fletcher), Marguerite (Mr. J. J. Coen), Salmon (Mr. L. Hogan), Dolbeg (Mr. J. A. Marne), Gortinty (Rev. Father Egan C.C.), Lady Di (Messrs. W. Boydell and A. Armstrong), Shannon Grove (Major Otway Waller), Lucy (Mr. Jocelyn Waller), Shantax (Mr. Shannon), Mary Kate (Mr. A. J. Sargent), Rose (Mr. T. H. R. Craig), Janette (Mr. R. S. English), Shannon Queen (Mr. L. Jackson), Betwixt (Mr. Guy Landon), Mona, Donald, Shamrock, Nellie, and Nancy.

In all, some forty-six power craft can be counted and added to this fleet must be the houseboats and the different classes of sailing craft. When the full regatta fleet arrives it must be a record for the Shannon, and optimists are looking forward to it reaching the full hundred.

### PLYMOUTH REGATTA.

The opening day of Plymouth Regatta Week saw the quintette of crack yachts that have been at Plymouth for nearly a week past under sail, and an exceedingly fine picture they presented as they manoeuvred in the Sound awaiting the starting signal. Yesterday was the festival of the Royal Plymouth Corinthian Yacht Club. There was a light breeze from the south-west, with a smooth sea in Plymouth Sound, when racing started, but during the afternoon it was fluky, and veered to the eastward. In the end Westward won by a margin of a few seconds from White Heather. Shamrock taking third place.

HANDICAP for yachts exceeding 70 tons (T.M.). First prize, £50 and the Lockstein Cup.

Entries:—
Britannia, cutter, 221 tons (H.M. the King).
Lulworth, cutter, 186 tons (Mr. H. Weld).
Shamrock, cutter, 175 tons (Sir Thomas Lipton).
Westward, schooner, 323 tons (Mr. F. T. B. Davis).
White Heather, cutter, 179 tons (Lord Waring).
Course—42 miles.

Lulworth and Westward were scratch, allowing Britannia and White Heather 2 mins. 6 secs., whilst Shamrock was allowed 3 mins 30 secs.

| | H. | M. | S. |
|---|---|---|---|
| Shamrock | 10 | 30 | 46 |
| White Heather | 10 | 30 | 4 |
| Britannia | 10 | 30 | 4 |
| Westward | 10 | 32 | 10 |
| Lulworth | 10 | 32 | 46 |

The finish was timed at the end of the second round:—

| | H. | M. | S. |
|---|---|---|---|
| Westward | 5 | 20 | 17 |
| White Heather | 5 | 22 | 0 |
| Britannia | 5 | 25 | 13 |
| Shamrock | 5 | 26 | 25 |
| Lulworth | 5 | 28 | 3 |

WATKINS, 77 and 78 Dame street, Dublin, Polo and RACING BOOTMAKER; Leggings Specialist.—(Advt.)

The following are non-runners at Liverpool to-day:—St. George Stakes—Manna. Molyneux Cup—Diacquenod. Doubtful runners:—Southport Plate—Fleur de Lis and High Larks.

The Finest Whisky in the world
DWD
7 yrs. old 'Special' and 10 years old 'Extra Special'
The Dublin Distillers Co., Ltd.
Head Offices: 137 Thomas St., Dublin.

Holmes' Tours

SOUTH OF IRELAND SIX DAYS' TOUR, 60/-
Starting Every Monday.
The Ideal Holiday. Write for particulars:
HOLMES, GRANBY PLACE, off PARNELL SQUARE, DUBLIN.

# AYR.

## FRONT LINE'S SURPRISE.

### EASY VICTORY OF KNOCKLONG BOY.

There was again a big attendance for the concluding day's racing at Ayr yesterday. The principal race of the day—the Castlehill Handicap—could only bring out five runners, and of these Cock Crow was established a firm favourite. He was finished with two furlongs from home, and it then looked as if Sir Greysteel would hold the others safe, but Front Line began to move up, and quickly put paid to the lot. Sir Greysteel turned it up palpably when tackled, and Legend ran as if the distance was too far for him, but Fiddleback appeared to relish the conditions.

Old Galloping Slav was all the rage for the Doon All-aged Selling Plate, and backers were correct in their diagnosis, but the horse had to be ridden out to hold Lord Penzance at bay.

Corby Bridge, the favourite in the Monkton Selling Welter, had to be pulled around several times at the turn from home, and this probably cost him the race. As it was, he just failed by a neck to catch Kilnwick.

Genero was difficult to back for the Alloway Maiden Plate, and won pretty comfortably.

Knocklong Boy had put up such a brave display in the Montrose Handicap here on Monday that it was surprising to find him on offer at 3 to 1 for the Rozelle Handicap. At least five others were fancied, amongst them Charity Land, for which there was a lot of money. When it came to racing, however, nothing could live with the Irish candidate, and he won with consummate ease.

Vixen's Holt won fairly comfortably in the St. Quivox Apprentices' Plate.

2.0—DOON ALL-AGED SELLING PLATE of 200 sovs. Second 10 sovs. 6 f.

Lady Green's b. h. GALLOPING SLAV, by Galloping Simon—Lady Voski, a, 10-0 ... J. Thwaites 1
Mrs. L. McLaughlin's LORD PENZANCE, a, 10-0 ... J. Taylor 2
Mr. T. Queen's BARGATE, a, 9-11 ... T. Weston 3

Also ran—Scrainwood (W. Hayes), Proud Magic (H. Wragg). Off 2.0. (Winner trained by Storie.)

Betting—"Sporting Life"—11 to 10 agst GALLOPING SLAV, 4 to 1 each Lord Penzance and Bargate, 6 to 1 Proud Magic, 10 to 1 Scrainwood. "Sporting Chronicle"—Same.

Won by one length; four lengths.

The winner was bought in for 100 gns.

2.30—MONKTON SELLING WELTER HANDICAP PLATE of 200 sovs. Second receives 10 sovs. 1 m.

Mr. Renton's b. g. KILNWICK, by Lomond—Butterfly Belle, 6, 7-10 ... C. Parker 1
Mr. J. J. Bell Irving's CORBY BRIDGE, 3, 7-11 ... H. Wragg 2
Mr. E. T. O'Sullivan's FLAVIUS, 6, 8-10 ... J. King 3

Also ran—Tiercel (F. Taylor), Silver Zep (R. Gordon), El Morro (Bramhald), Bettie Macrae (T. Weston), Maidwell (T. Tannock), Ruby K. (A. Lindborg). Off 2.27. (Winner trained by Renton.)

Betting—"Sporting Life"—13 to 8 agst Corby Bridge, 4 to 1 Flavius, 5 to 1 Bettie Macrae, 8 to 1 El Morro, 10 to 1 KILNWICK or any other. "Sporting Chronicle"—Same.

Won by a neck; a length.

The winner was sold to Mr. O'Sullivan for 120 gns.

3.0—CASTLEHILL HANDICAP PLATE of 300 sovs. Second receives 25 sovs. and third 5 sovs. 1¼ m.

Mr. O. F. Mosley's b. g. FRONT LINE, by Fugleman—Hackline, a, 8-9 ... J. Taylor 1
Mr. J. Hartley's SIR GREYSTEEL, 6, 9-0 ... J. Thwaites 2
Mr. J. Burns's FIDDLEBACK, 6, 7-12 ... J. Marshall 3

Also ran—Corolet (T. Weston), Legend (D. McGuigan), Cock Crow (H. Wragg). Off 3.0. (Winner trained by Mosley.)

Betting—"Sporting Life"—6 to 4 agst Cock Crow, 3 to 1 Sir Greysteel, 4 to 1 Legend, 7 to 1 each FRONT LINE and Fiddleback, 100 to 8 Corolet. "Sporting Chronicle"—Same.

Won by three-parts of a length; two lengths.

3.30—ALLOWAY (Maiden at closing) TWO-YEAR-OLD PLATE of 200 sovs. for the winner, 10 sovs. for the second and 5 sovs. for the third. 5 f.

Mrs. A. James's b. c. GENERO, by Son-in-Law—Daniella, 8-12 ... T. Weston 1
Mr. J. Paterson's LOUVELLO, 8-9 ... H. Wragg 2
Mr. H. Crawford's VOLTAIRE BATTERY, 8-9 ... J. Taylor 3

Also ran—More than Pretty (C. Parker). Off 3.32. (Winner trained by Hon. G. Lambton.)

Betting.—"Sporting Life"—2 to 1 on GENERO, 5 to 2 agst. Voltaire Battery, 10 to 1 any other. "Sporting Chronicle"—Same.

Won by a length and a half; one length.

4.0—ROZELLE HANDICAP PLATE of 200 sovs. Second receives 10 sovs., and third 5 sovs. 5 f.

Mr. W. Coffey's ch. c. KNOCKLONG BOY, by Pop Along—Kilfeush, 3, 8-3 ... T. Weston 1
Mr. G. R. Sadler's AGILITY, 3, 7-13 ... Wragg 2
Mr. L. F. Fattorini's CHARITY LAND, 6, 7-8 ... Gilchrist 3

Also ran—King of Clubs (C. Parker), Soleil de Nuit (F. Hodges), Royal M. (F. Taylor), Bologna (A. Glasgow), Craignure (Bramhald), Stage Favourite (J. Marshall), Music Star (A. Lindborg), Saturnalia (A. Richardson). Off 4.1. (Winner trained by T. Perry.)

Betting.—"Sporting Life"—3 to 1 agst KNOCKLONG BOY, 9 to 2 Charity Land, 5 to 1 Saturnalia, 11 to 2 Stage Favourite, 6 to 1 Agility, 8 to 1 Bologna, 100 to 8 any other. "Sporting Chronicle"—Same.

Won by three lengths; three-parts of a length.

4.30—ST. QUIVOX MAIDEN APPRENTICE PLATE of 150 sovs. Second receives 20 sovs., and third 10 sovs. For maidens at 1 m.

Mr. J. Paterson's gr. f. VIXEN'S HOLT, by Grey Fox II.—Merrion Square, 3, 6-2 ... A. Bancroft 1
Capt. C. F. Elsey's EDWIN, 4, 6-9 ... J. Field 2
Mr. W. Wyllie's MOUNT ATHOS, 4, 7-0 ... T. Tannock 3

Also ran—Sun Gold (McMahon), Mak Siccar (Groombridge), No Catch (H. Green). Off 4.31. (Winner trained by Baird.)

Betting.—"Sporting Life"—2 to 1 each agst Edwin and No Catch, 6 to 1 each VIXEN'S HOLT and Mount Athos, 10 to 1 any other. "Sporting Chronicle"—Same.

Won by three-parts of a length; half a length.

PROGRAMMES and PROBABLE WINNERS FOR
The Curragh,
Phœnix Park,
Liverpool,
Lanark and Hurst Park.
See the Current Issue of
THE IRISH FIELD.
On Sale at all Newsagents. Price 2d.

# GOLF.

## SCRATCH SCORES AND UNIFORM HANDICAPPING.

### TRIBUTE TO IRISH UNION.

OFFICIAL SUMMARY.

Details of the new schemes for the fixing of scratch scores of golf courses throughout the British Isles, and for the uniform handicapping of players, which have been drawn up by the British Golf Unions' Joint Advisory Committee and approved by the Championship Committee of the Royal and Ancient Club of St. Andrews, have now been issued to the four national golf unions, by the Joint Advisory Committee.

The Championship Committee of the Royal and Ancient Golf Club, St. Andrews, makes the following official statement:—

"The present scheme for fixing scratch scores has been in existence for three or four years, and was instituted by the Championship Committee at the express wish of a large number of clubs, primarily for the purpose of giving guidance with a view to obtaining greater uniformity in handicapping and it also produced data which assisted the Committee in determining national handicaps.

"At the York Conference, convened by the Championship Committee, it was resolved that the joint Advisory Committee of the Unions should 'receive and consider schemes for the fixing of scratch scores and the adjustment of handicaps throughout Great Britain and Ireland, and propound schemes for submission to the Royal and Ancient Club for approval and with the view to their adoption throughout the country.'"

Summaries of both schemes have been prepared by the J.A.C. and are appended. The schemes will come into operation next March.

**The Scratch Score Scheme.**

In the summary of the scratch score scheme it is stated that the detailed method for fixing scratch scores is based on the general principles of the plan put forward by the Royal and Ancient Club some years ago (viz., adding to the par of the course—which was not defined—a number of strokes, not exceeding six, to compensate for the severity of the hazards and the general difficulties). After an exhaustive series of tests on a large number of courses in the British Isles the J.A.C. has defined par in yards and gives definite rules for ascertaining the number of strokes, if any, to be added to or deducted from the par to arrive at the scratch score.

A most important feature of the scheme is the division of golf courses into five grades, varying from those where the fairways are fast and give good run to those on which there is no run at all. Hence the lengths of holes of the same par on different grades of courses vary. For example, on a grade E course (where there is no run) it is estimated that the maximum length of a par three hole is 190 yards, this being the distance which it is calculated an ordinary scratch player can, with the modern ball, carry from the tee. On a grade A course (fast run), on the other hand, the maximum length of a par three hole is given as 230 yards. Between these limits the J.A.C. has defined pars for "3 holes" for the other grades. Similar divisions are laid down for holes which are regarded as par 4 and par 5.

Proceeding from this point the J.A.C., as stated, lays down rules for ascertaining the number of strokes, if any, to be added to or deducted from par, to arrive at the scratch score. It divides these rules into two headings—length and difficulties—and states that, until the difference between these two factors is realised, no satisfactory scheme can be evolved.

**Length Adjustment.**

The "length adjustment" is accomplished as follows:—A table is given showing the average playing lengths of the different classes of holes, rated as standard par 3, 4 and 5. These playing lengths have been ascertained after a prolonged and careful analysis of the holes on hundreds of courses in the British Isles. For example, the average playing length of a standard par 3 hole for all grades of courses is given as 160 yards; that of a par 4 hole on a grade A course as 370 yards, and on a grade E course as 330 yards, while the figures for a par 5 hole on these grades are 490 yards and 420 yards respectively. The next step is to compare the actual playing lengths (which are ascertained by making allowances in yards for uphill or downhill slopes on which the ball may land) of the holes on the course under consideration with the average playing lengths given in the table, and to carry forward the plus or minus differences. The aggregate of these differences will show whether any strokes are to be added to or deducted from the standard par. A table is then given showing the number of strokes (if any) to be allotted for the excess or shortage.

This completes the rules, so far as length is concerned; but the question of general difficulties remains to be dealt with, and this, too, is done by a table, laying down additional course values, varying from one stroke (when the course has no special difficulty) to four in the cases of first-class courses like St. Andrews, Hoylake, Sunningdale and Gleneagles.

The bodies responsible for fixing the standard scratch scores under these rules will be the County Unions or the District Committees of the National Unions. They will be required to supply their clubs with forms to be filled up, giving particulars of the actual and playing lengths of the holes, and when the forms are returned completed, the County Unions or District Committees will work out the length adjustments and allot the additional course values.

The Joint Advisory Committee, it may be added, has appointed a co-relating sub-committee to assess the grades and additional course values of a number of courses in each of the four countries of the British Isles for the guidance of the National Unions.

**Rules for Handicapping.**

The rules for uniform handicapping are based largely on the systems which have been in operation in Irish and Scottish Unions for a number of years, and which have proved very successful, having resulted in a remarkable measure of uniformity of handicapping between clubs in those countries.

The rules are laid down on the assumption that standard scratch scores have been fixed as recommended by the Joint Advisory Committee, and it is stated that all handicaps should be fixed on this basis.

Under the scheme players are divided into four categories of handicaps:—(1) 3 and better, (2) 4 to 9, (3) 10 to 15, (4) 16 and upwards. In each category reductions and increases of handicaps are provided for under definite rules. For example, in category 3 it is stated that, if a player returns a net score lower than the standard scratch score, he should not have his handicap reduced by a greater amount than would have made the net score one less than the standard scratch score. Any revision of handicaps in this category, no player, it is stated, should be raised by more than three strokes at a time, and then only when the committee's information or the scores returned show that he does not justify his existing handicap. No rules are given for handicapping on match play results, but it is pointed out that handicapping committees must have discretionary powers to handicap players on general form. It is suggested that match play results should be taken into account at each annual revision, and provision is made in the Scores Register (which has been designed by the J.A.C., and may be obtained through it) to record these, so that the matter may not be overlooked. It is urged that all sympathetic handicaps should be abolished, and that all handicaps should be reviewed once a year, and altered if necessary. Rules are given for the allotting of handicaps to new players.

The most novel feature of the scheme is that whereby it is ascertained what a player's corresponding handicap is on a course with a different standard scratch score to that in existence at his home club. This, in effect, means that, if the standard scratch score scheme outlined above is uniformly applied, and if handicapping committees adhere strictly to these rules, British golfers will be able to play on any course in the British Isles affiliated to the National Unions, on fair and equitable terms with all other golfers similarly situated. The method of ascertaining corresponding handicaps is given in a formula in the rules, but, in addition, the J.A.C. has evolved a series of tables for courses with scratch scores varying from sixty-six to eighty, and these tables show at a glance what are the corresponding handicaps of players rated at four and upwards on the different courses. Players in category 1 are held to be able to play to their handicaps on any course. An example is given—The player has a handicap of thirteen at a course with a standard scratch score of seventy-seven. He goes to play at a course with a scratch score of seventy. His corresponding handicap works out at eleven.

In a series of explanatory notes on the rules the J.A.C. outlines the procedure it suggests the clubs should adopt to put them into operation. Particular stress is laid on the care that should be taken before admitting players to category 1, and it is recommended that in future no player should be given a handicap of less than scratch without first consulting the County Union or District Committee.

Further recommendations are that bogey should be made to correspond with the scratch score and that a scores register, alluded to above, should be kept.

In a statement issued by the Championship Committee of the Royal and Ancient Club it is mentioned—"The Joint Advisory Committee has submitted to the Championship Committee the elaborated scratch score scheme based on the R. and A. scheme. It is believed this scheme will give good results, and will continue to be of assistance to the Championship Committee in fixing national handicaps. The Championship Committee, knowing that the J.A.C. are willing to work the scheme, and believing that it is more or less a domestic matter, has agreed to this course. The Joint Advisory Committee has also submitted a scheme for club handicapping which can be worked in conjunction with the scratch score scheme. The Championship Committee is of the opinion that if clubs adopt the 'rules' suggested in the handicapping scheme it will, in all probability, tend to greater uniformity in handicapping. At the same time, it desires to emphasise that it considers these 'rules' are issued for guidance only. The Championship Committee hopes that clubs will co-operate with their unions in making these schemes a success."

## IRISH SENIOR CUP.

### ROYAL DUBLIN AND HERMITAGE FINALISTS.

To-day, at five o'clock, Royal Dublin and Hermitage meet in the final for the Irish Senior Cup (Southern Section), at Dollymount. Last evening each achieved a one-sided victory in the penultimate round, the home combination, a level well-balanced side, defeating Portmarnock by six matches to one, while Milltown fared almost as badly against Hermitage, who won five matches to one, the other being halved.

The Royal Dublin leaders, N. Manly and Captain C. West, as in the match against Dun Laoghaire, played excellent golf to defeat respectively H. Cairnes and G. Beattie, and, strange to say, the winners prevailed by the same margin, 3 and 2. As a matter of fact, the entire team acquitted themselves with distinction, and in the final to-day they should give a good account of themselves. On paper Hermitage appear to be somewhat the stronger side, but if the first three Dollymount players can manage a win or two between them, the match is almost certain to develop into the most interesting of the whole series.

To the turn Manly and Cairnes had a ding-dong

## SELECTIONS FOR LIVERPOOL MEETING TO-DAY.

| PAPER. | 2.0 RACE. | 2.30 RACE. | 3.0 RACE. | 3.30 RACE. | 4.0 RACE. | 4.30 RACE. |
|---|---|---|---|---|---|---|
| Irish Times | Concession. | Little Coon. | Roidore. | Scherzo.* | Rhodanthe. | Willow Palm gelding. |
| Do. (Galtee More) | — | — | Roidore. | Stanhope. | — | Dodder. |
| S. Life and Sportsman | Montague.* | Little Coon. | Reggie. | Stanhope. | Rhodanthe. | Dodder. |
| Man on the Spot | Montague. | Little Coon.* | Roidore. | Perhaps So. | Rhodanthe. | Dodder. |
| Westminster Gazette | Montague. | Little Coon. | Roidore. | Sunstone. | Pharan. | Dodder. |
| Daily Mirror | Montague. | Amadio. | Roidore. | Scherzo. | Rhodanthe. | Dodder. |
| Daily Graphic | Baalbek. | Snowfire. | Roidore. | Scherzo.* | Rhodanthe. | Dodder. |
| Star | Hogier. | Manifest. | Spelthorne. | Scherzo. | Pharan.* | Dodder. |
| Evening News | Montague. | Palmingo. | Glommen. | Perhaps So. | Love Story.* | Willow Palm gelding.* |
| Evening Standard | Hogier. | Little Coon. | Glommen. | Perhaps So. | Love Story. | Celadon. |
| Daily Mail | Montague. | Ivory Hill. | Roidore. | Stanhope. | Rhodanthe. | Dodder. |
| Times | Montague. | Snowfire. | Spelthorne. | Scherzo. | Love Story. | Dodder. |

PORT
Guarantee.
(Invalid)
e Old Tawny)
DOW'S Label.
e Finest
isky
he
d
DWD
7 yrs. old 'Special' AND 10 years old 'Extra Special'
The Dublin Distillers Co., Ltd. Head Offices: 157 Thomas St., Dublin.
olmes' Tours
OF IRELAND SIX DAYS' TOUR. 60/- Starting Every Monday. ...l Holiday. Write for particulars: ...ES, GRANBY PLACE, off PARNELL SQUARE, DUBLIN.
AYR.
FRONT LINE'S SURPRISE.
EASY VICTORY OF KNOCKLONG BOY.
...was again a big attendance for the ...ng day's racing at Ayr yesterday ...cipal race of the day—the Castlehill ...p—could only bring out five runners, ...these Cock Crow was established a ...ourite. He was finished with two ...from home, and it then looked as if ...ysteel would hold the others safe, ...nt Line began to move up, and ...put paid to the lot. Sir Greysteel ...t up palpably when tackled, and ...ran as if the distance was too far ...but Eiddleback appeared to relish ...itions.
...alloping Slav was all the rage for the ...ll-aged Sellin Plate, and backers ...rrect in their diagnosis, but the horse ...e ridden out to hold Lord Penzance.
... Bridge, the favourite in the Monk... Welter, had to be pulled around ...imes at the turn from home, and this ...cost him the race. As it was, he ...d by a neck to catch Kilnwick. ...was difficult to back for the Alloway ...Plate, and won pretty comfortably. ...long Boy had put up such a brave ...in the Montrose Handicap here on ...that it was surprising to find him on ...3 to 1 for the Rozelle Handicap. ...five others were fancied, amongst ...arity Land, for which there was a ...oney. When it came to racing, how...thing could live with the Irish can...d he won with consummate ease. ...s Holt won fairly comfortably in the ...x Apprentices' Plate.
...N ALL-AGED SELLING PLATE of 200 sovs. Second 10 sovs. 6 f. ...'s b. h. GALLOPING SLAV, by Gal... Simon—Lady Noski, a, 10-0 ... J. Thwaites 1 ...McLaughlin's LORD PENZANCE, 3, ... J. Taylor 2 ...en's BARGATE, a, 9-11 ... T. Weston 3 ...—Scrainwood (W. Hayes), Proud Magic ... Off 2.0. (Winner trained by ...
..."Sporting Life"—11 to 10 agst GAL...SLAV, 4 to 1 each Lord Penzance and ...to 1 Proud Magic, 10 to 1 Scrainwood. ...Chronicle"—Same. ...one length; four lengths. ...ner was bought in for 100 gns.
...KTON SELLING WELTER HANDICAP ...of 200 sovs., second receives 10 sovs. ...n's b. g. KILNWICK, by Lomond—...y Belle, 6, 7-10 ... C. Parker 1 ...Bell Irving's CORBY BRIDGE, 3, 7-11 ... H. Wragg 2 ...O'Sullivan's FLAVIUS, 6, 8-10 ... J. King 3 ...n—Tiercel (F. Taylor), Silver Zep (R. ...el Morro (Bramhald), Bettie Macrae (T. ...Maidwell (T. Tannock), Ruby K. (A. ... Off 2.27. (Winner trained by Renton.) ..."Sporting Life"—13 to 8 agst Corby ...to 1 Flavius, 5 to 1 Bettie Macrae, ...Morro, 10 to 1 KILNWICK or any other. ...Chronicle"—Same. ...a neck, a length. ...ner was sold to Mr. O'Sullivan for 120
...LEHILL HANDICAP PLATE of 300 ... Second receives 25 sovs. and third ...s. 1¼ m. ...Mosley's b. g. FRONT LINE, by ...man—Hackline, a, 8-9 ... J. Taylor 1 ...rtley's SIR GREYSTEEL, 6, 9-0 ... J. Thwaites 2 ...rns's FIDDLEBACK, 6, 7-12 ... J. Marshall 3 ...n—Corolet (T. Weston), Legend (D. ...), Cock Crow (H. Wragg). Off 3.0. ...ained by Mosley.) ..."Sporting Life"—6 to 4 agst Cock ...1 Sir Greysteel, 4 to 1 Legend, 7 to 1 ...NT LINE and Fiddleback, 100 to 8 ...Sporting Chronicle"—Same. ...three-parts of a length; two lengths.
...LOWAY (Maiden at closing) TWO-YEAR... PLATE of 200 sovs. for the winner, ...vs. for the second and 5 sovs. for the ... 6 f. ...nes's b. c. GENERO, by Son-in-Law—...ls, 8-12 ... T. Weston 1 ...erson's LOUVELLO, 8-9 ... H. Wragg 2 ...awford's VOLTAIRE BATTERY, 8-9 ... J. Taylor 3 ...—More than Pretty (C. Parker). Off ...nner trained by Hon. G. Lambton.) ..."Sporting Life"—2 to 1 on GENERO, ...t, Voltaire Battery, 10 to 1 any other. ...Chronicle"—Same. ...a length and a half; one length.
...LLE HANDICAP PLATE of 200 sovs. ...receives 10 sovs., and third 5 sovs. ...ffey's ch. c. KNOCKLONG BOY, by ...long—Kilfrush, 5, 8-3 ... T. Weston 1 ...Sadler's AGILITY, 3, 7-13 ... J. Wragg 2 ...Fattorini's CHARITY LAND, 6, 7-8 ... Gilchrist 3 ...—King of Clubs (C. Parker), Soliel ...F. Hodges), Royal M. (F. Taylor), ...A. Glasgow), Craignure (Bramhald), ...ourite (J. Marshall), Music Star (A. ...Saturnalia (A. Richardson). Off 4.1. ...ined by T. Perry.) ..."Sporting Life"—3 to 1 agst. ...NG BOY, 9 to 2 Charity Land, 5 to 1 ...11 to 2 Stage Favourite, 6 to 1 ...to 1 Bologna, 100 to 6 any other. ...Chronicle"—Same. ...three lengths; three-parts of a length.
...QUIVOX MAIDEN APPRENTICE ...of 150 sovs. Second receives 20 ...and third 10 sovs. For maidens at ...m. ...erson's gr. f. VIXEN'S HOLT, by ...Fox II.—Merrion Square, 3, 6-2 ... A. Bancroft 1 ...Elsey's EDWIN, 4, 6-9 ... J. Field 2 ...yllie's MOUNT ATHOS, 4, 7-0 ... T. Tannock 3 ...—Sun Gold (McMahon), Mak Siccar ...ge), No Catch (H. Green). Off 4.31. ...ained by Baird.) ..."Sporting Life"—2 to 1 each agst. ...No Catch, 6 to 1 each VIXEN'S ...Mount Athos, 10 to 1 any other. ...Chronicle"—Same. ...three-parts of a length; half a length
...MMES and PROBABLE WINNERS FOR
The Curragh, Phœnix Park, Liverpool, ...ark and Hurst Park.
See the Current Issue of
...E IRISH FIELD.
...at all Newsagents. Price 2d.



# GOLF.

## SCRATCH SCORES AND UNIFORM HANDICAPPING.

### TRIBUTE TO IRISH UNION.

### OFFICIAL SUMMARY.

Details of the new schemes for the fixing of scratch scores of golf courses throughout the British Isles, and for the uniform handicapping of players, which have been drawn up by the British Golf Unions' Joint Advisory Committee and approved by the Championship Committee of the Royal and Ancient Club of St. Andrews, have now been issued to the four national golf unions, by the Joint Advisory Committee.

The Championship Committee of the Royal and Ancient Golf Club, St. Andrews, makes the following official statement:—

"The present scheme for fixing scratch scores has been in existence for three or four years, and was instituted by the Championship Committee at the express wish of a large number of clubs, primarily for the purpose of giving guidance with a view to obtaining greater uniformity in handicapping and it also produced *data* which assisted the Committee in determining national handicaps.

"At the York Conference, convened by the Championship Committee, it was resolved that the joint Advisory Committee of the Unions should 'receive and consider schemes for the fixing of scratch scores and the adjustment of handicaps throughout Great Britain and Ireland, and propound schemes for submission to the Royal and Ancient Club for approval and with the view to their adoption throughout the country.'"

Summaries of both schemes have been prepared by the J.A.C. and are appended. The schemes will come into operation next March.

**The Scratch Score Scheme.**

In the summary of the scratch score scheme it is stated that the detailed method for fixing scratch scores is based on the general principles of the plan put forward by the Royal and Ancient Club some years ago (viz., adding to the par of the course—which was not defined—a number of strokes, not exceeding six, to compensate for the severity of the hazards and the general difficulties). After an exhaustive series of tests on a large number of courses in the British Isles the J.A.C. has defined par in yards and gives definite rules for ascertaining the number of strokes, if any, to be added to or deducted from the par to arrive at the scratch score.

A most important feature of the scheme is the division of golf courses into five grades, varying from those where the fairways are fast and give good run to those on which there is no run at all. Hence the lengths of holes of the same par on different grades of courses vary. For example, on a grade E course (where there is no run) it is estimated that the maximum length of a par three hole is 190 yards, this being the distance which it is calculated an ordinary scratch player can, with the modern ball, carry from the tee. On a grade A course (fast run), on the other hand, the maximum length of a par three hole is given as 230 yards. Between these limits the J.A.C. has defined pars for "3 holes" for the other grades. Similar divisions are laid down for holes which are regarded as par 4 and par 5.

Proceeding from this point the J.A.C., as stated, lays down rules for ascertaining the number of strokes, if any, to be added to or deducted from par, to arrive at the scratch score. It divides these rules into two headings—length and difficulties—and states that, until the difference between these two factors is realised, no satisfactory scheme can be evolved.

**Length Adjustment.**

The "length adjustment" is accomplished as follows:—A table is given showing the average playing lengths of the different classes of holes, rated as standard par 3, 4 and 5. These playing lengths have been ascertained after a prolonged and careful analysis of the holes on hundreds of courses in the British Isles. For example, the average playing length of a standard par 3 hole for all grades of courses is given as 160 yards; that of a par 4 hole on a grade A course as 370 yards, and on a grade E course as 330 yards; while the figures for a par 5 hole on these grades are 490 yards and 420 yards respectively. The next step is to compare the actual playing lengths (which are ascertained by making allowances in yards for uphill or downhill slopes on which the ball may land) of the holes on the course under consideration with the average playing lengths given in the table, and to carry forward the plus or minus differences. The aggregate of these differences will show whether any strokes are to be added to or deducted from the standard par. A table is then given showing the number of strokes (if any) to be allotted for the excess or shortage.

This completes the rules, so far as length is concerned; but the question of general difficulties remains to be dealt with, and this, too, is done by a table, laying down additional course values, varying from one stroke (when the course has no special difficulty) to four in the cases of first-class courses like St. Andrews, Hoylake, Sunningdale and Gleneagles.

The bodies responsible for fixing the standard scratch scores under these rules will be the County Unions or the District Committees of the National Unions. They will be required to supply their clubs with forms to be filled up, giving particulars of the actual and playing lengths of the holes, and when the forms are returned completed, the County Unions or District Committees will work out the length adjustments and allot the additional course values.

The Joint Advisory Committee, it may be added, has appointed a co-relating sub-committee to assess the grades and additional course values of a number of courses in each of the four countries of the British Isles for the guidance of the National Unions.

**Rules for Handicapping.**

The rules for uniform handicapping are based largely on the systems which have been in operation in Irish and Scottish Unions for a number of years, and which have proved very successful, having resulted in a remarkable measure of uniformity of handicapping between clubs in those countries.

The rules are laid down on the assumption that standard scratch scores have been fixed as recommended by the Joint Advisory Committee, and it is stated that all handicaps should be fixed on this basis.

Under the scheme players are divided into four categories of handicaps:—(1) 3 and better, (2) 4 to 9, (3) 10 to 15, (4) 16 and upwards. In each category reductions and increases of handicaps are provided for under definite rules. For example, in category 3 it is stated that, if a player returns a net score lower than the standard scratch score, he should not have his handicap reduced by a greater amount than would have made the net score one less than the standard scratch score. Any revision of handicaps in this category no player, it is stated, should be raised by more than three strokes at a time, and then only when the committee's information or the scores returned show that he does not justify his existing handicap. No rules are given for handicapping on match play results, but it is pointed out that handicapping committees must have discretionary powers to handicap players on general form. It is suggested that match play results should be taken into account at each annual revision and provision is made in the Scores Register (which has been designed by the J.A.C., and may be obtained through it) to record these, so that the matter may not be overlooked. It is urged that all sympathetic handicaps should be abolished, and that all handicaps should be reviewed once a year, and altered if necessary. Rules are given for the allotting of handicaps to new players.

The most novel feature of the scheme is that whereby it is ascertained what a player's corresponding handicap is on a course with a different standard scratch score to that in existence at his home club. This, in effect, means that, if the standard scratch score scheme outlined above is uniformly applied, and if handicapping committees adhere strictly to these rules, British golfers will be able to play on any course in the British Isles, affiliated to the National Unions, on fair and equitable terms with all other golfers similarly situated. The method of ascertaining corresponding handicaps is given in a formula in the rules; but, in addition, the J.A.C. has evolved a series of tables for courses with scratch scores varying from sixty-six to eighty, and these tables show at a glance what are the corresponding handicaps of players rated at four and upwards on the different courses. Players in category 1 are held to be able to play to their handicaps on any course. An example is given—The player has a handicap of thirteen at a course with a standard scratch score of seventy-seven. He goes to play at a course with a scratch score of seventy. His corresponding handicap works out at eleven.

In a series of explanatory notes on the rules the J.A.C. outlines the procedure it suggests the clubs should adopt to put them into operation. Particular stress is laid on the care that should be taken before admitting players to category 1, and it is recommended that in future no player should be given a handicap of less than scratch without first consulting the County Union or District Committee.

Further recommendations are that bogey should be made to correspond with the scratch score and that a scores register, alluded to above, should be kept.

In a statement issued by the Championship Committee of the Royal and Ancient Club it is mentioned—"The Joint Advisory Committee has submitted to the Championship Committee an elaborated scratch score scheme based on the R. and A. scheme. It is believed this scheme will give good results, and will continue to be of assistance to the Championship Committee in fixing national handicaps." The Championship Committee, knowing that the J.A.C. are willing to work the scheme, and believing that it is more or less a domestic matter, has agreed to this course. "The Joint Advisory Committee has also submitted a scheme for club handicapping which can be worked in conjunction with the scratch score scheme. The Championship Committee is of the opinion that if clubs adopt the 'rules' suggested in the handicapping scheme it will, in all probability, tend to greater uniformity in handicapping. At the same time, it desires to emphasise that it considers these 'rules' are issued for guidance only. The Championship Committee hopes that clubs will co-operate with their unions in making these schemes a success."

## IRISH SENIOR CUP.

### ROYAL DUBLIN AND HERMITAGE FINALISTS.

To-day, at five o'clock, Royal Dublin and Hermitage meet in the final for the Irish Senior Cup (Southern Section), at Dollymount. Last evening each achieved a one-sided victory in the penultimate round, the home combination, a level, well-balanced side, defeating Portmarnock by six matches to one, while Milltown fared almost as badly against Hermitage, who won five matches to one, the other being halved.

The Royal Dublin leaders, N. Manly and Captain C. West, as in the match against Dun Laoghaire, played excellent golf to defeat respectively H. M. Cairnes and G. Beattie, and, strange to say, the winners prevailed by the same margin, 3 and 1. As a matter of fact, the entire team acquitted themselves with distinction, and in the final to-day they should give a good account of themselves. On paper Hermitage appear to be somewhat the stronger side, but if the first three Dollymount players can manage a win or two between them the match is almost certain to develop into the most interesting of the whole series.

To the turn Manly and Cairnes had a ding-dong match, they being all square to that point; but the Royal Dublin stylist, after taking the lead at the 10th hole never looked back, and won comfortably. G. Beattie was out in 38 against Captain West, but despite that he was two holes to the bad, his opponent playing all his shots beautifully and with deadly accuracy. The Portmarnock representative was on level terms at the 14th; but West finished strongly, and a 4 at the 15th and 3 at the succeeding hole enabled him to win the match by 3 and 1. P. Hughes was the only successful player on the losing side. He gave no quarter to H. S. Watson, and 6 up at the ninth, he won four holes further on.

Dr. MacCormack, who went out in 36 for a two holes lead, was brought to the 17th by E. F. Kilduff. The latter had his opponent down to one at the 14th, but the Milltown player laid himself a stymie at the next hole, which he lost. A poor iron shot to the 16th cost Dr. MacCormack the hole, but he had no difficulty in winning the 17th for the match. J. Gorry played sound golf to defeat J. H. Keane 5 and 4, and T. Cormack, J. Fielding and C. Haines all won their matches by the same decisive margin of 4 and 3. Milltown's one win being achieved by that capable match player, Denis Fuge, who beat J. Scott 2 and 1. Results:—

| Royal Dublin. | | Portmarnock. | |
|---|---|---|---|
| N. Manley (plus 1), 3 and 1 | 1 | H. M. Cairnes (plus 2) | 0 |
| Capt. C. West (scr.), 3 and 1 | 1 | G. Beattie (scr.) | 0 |
| C. Ferkin (scr.), 3 and 2 | 1 | C. Blood Smyth (3) | 0 |
| C. S. Wallis (1), 4 and 3 | 1 | P. T. Ryan (3) | 0 |
| H. S. Watson (1) | 0 | P. Hughes (4), 7 and 5 | 1 |
| J. D. Walsh (2), 3 and 2 | 1 | J. G. Aston (7) | 0 |
| T. Johnson (4), 2 and 1 | 1 | A. Craigie (7) | 0 |
| | 6 | | 1 |

| Hermitage. | | Milltown. | |
|---|---|---|---|
| J. D. MacCormack (plus 2), 2 and 1 | 1 | E. F. Kilduff (scr.) | 0 |
| J. Gorry (plus 2), 5 and 4 | 1 | J. H. Keane (3) | 0 |
| T. Cormack (2), 4 and 3 | 1 | H. Phillipson (5) | 0 |
| J. Fielding (2), 4 and 3 | 1 | E. C. Grady (5) | 0 |
| C. Haines (3), 4 and 3 | 1 | J. S. O'Toole (5) | 0 |
| J. Scott (3) | 0 | D. Fuge (6), 2 and 1 | 1 |
| E. D. MacCormack (4) | 0 | B. D. Fleming (6) | 0 |
| | 5 | | 1 |

### EXPERIMENT TO CHECK CHAMPIONSHIP CROWDS.

The Edinburgh Burgess Golfing Society, on whose course the fifth annual Boys' Amateur Championship will be decided on August 17th and following days, has resolved to make a daily charge of one shilling for admission to the international match and the championship. After payment of the expenses the gate money will be given to benevolent purposes. The admission charge will permit adequate control of the public, and because of the ready access to the links from the important golfing centre of Edinburgh the Burgess Society desires to obviate an excessive attendance and possible interference by spectators of the players. The experiment, after the overwhelming crowds at Prestwick, may furnish valuable data for the Royal and Ancient Championship Committee in relation to championship crowds.

### SCOTTISH AMATEUR CHAMPIONSHIP.

The sixteen matches in the first round of the Scottish Amateur Championship were played on the course of the Honourable Company of Edinburgh Golfers at Muirfield, East Lothian, yesterday. Notable successes were scored by J. A. Robertson Durham, W. J. Guild., and W. B. Torrance, all international players.

BELLINTER PARK (NAVAN)—Prize presented by the club value £5. Entries close 26th inst. First round to be played off on or before 23rd August. One week allowed for each successive round. Runner-up receives a box of golf balls, and winners of first matches one ball each.

DUN LAOGHAIRE (Ladies' Branch).—Captain's prize—Miss Morrow, 72 net; Mrs. Owens, 75 net. Ladies' Challenge Cup—1st, Miss Holmes Wilson; 2nd, Miss McLoughlin. July Medal—2nd Class—Mrs. Fry, 75 net; 1st Class—Mrs. Dockrell, 76 net. 23rd July—Club foursomes have been postponed.

ROBIN HOOD—Challenge Cup—Won by Captain D. Stapleton (6), 77; runner-up, W. Dillane (13), 79; best gross, P. C. S. Roberts (4).

GRANGE (Ladies' Branch)—On Thursday, July 23rd, open foursomes, bogey. Draws every half-hour from 11.30. July monthly medal was won by Mrs. O'Brien (23), 83; Mrs. Maddock (23), 84. Messrs. West's prize was won by Mrs. Fletcher, who beat Mrs. O'Brien 2 and 1 in the final.

BRAY—Championship Cup—Captain C. H. West beat J. L. Morgan and won Cup. Wednesday Cup—J. G. Matthews (20), 71 (won tie). Mr. W. H. Atkinson's prize—W. K. Meeke (14), 71; R. Nealon (16), 72; E. C. Bannister (16), 72.

SUTTON—Saturday next—Semi-open mixed foursomes (strokes).

LAHINCH GOLF CLUB.
GREAT OPEN MEETING.
August 3rd (Bank Holiday) to 17th, 1925.
STROKE, BOGEY AND ECLECTIC COMPETITIONS.
HOTEL, COOLBAWN, KNOX, BURNS-LINDOW, AND MOY CUPS.
CHAMPIONSHIP OF THE SOUTH OF IRELAND.
Week commencing 10th August, 1925.
Entries to be made with, and railway vouchers, entitling competitors to obtain return tickets for single fares, may be had on application to EDMUND L. WICKHAM, F.S.I., Secretary, 5 Glentworth street, Limerick. —(Advt.)

TRAMORE GOLF CLUB.
OPEN MEETING.
11th to 19th SEPTEMBER. —(Advt.)

# LAWN TENNIS.

## IRISH CHAMPIONSHIP MEETING.

Favoured with another perfect day the handicap events were continued at Fitzwilliam Club yesterday. Another heavy programme was worked through, and, provided competitors play their matches as listed to-day, it should be possible to stage the finals on Saturday. Details:—

FITZWILLIAM PLATE.—Second Round—L. A. Meldon beat M. H. Toppin, 6-1, 6-3; C. S. Almond beat J. G. Oulton, 5-7, 6-2, 6-2.

MEN'S SINGLES.—Class A.—Third round—J. H. Daly (minus 13) beat C. H. Crampton (minus 15), 6-3, 6-3; C. A. Jackson (minus 15) beat R. T. Cherry (minus 2), 6-0, 6-4.

MEN'S SINGLES.—Class B.—Semi-final round—B. Williams (5) beat G. R. Webb (scr.), 6-2, 6-3.

LADIES' SINGLES.—Class A.—Third round—Mrs. Scroope (5) beat Mrs. Meade (15), 6-2, 4-6, 6-3. Miss Nicholls (15.1) beat Miss Pearson (minus 2), 3-6, 6-4, 6-4. Semi-final round—Mrs. Scroope (5) beat Miss Mack (15.1), 6-3, 6-4.

LADIES' SINGLES.—Class B.—Fourth round—Mrs. Horgan (scr.) beat Mrs. Hickey (2), 6-1, 6-1.

MEN'S DOUBLES.—First round—M. Burke and L. O'Riordan (3) beat K. King and C. Blair White (3), 8-6, 6-4; F. Martin and J. H. Daly (minus 4) beat J. W. Parkes and A. H. Davidson (minus 1), 6-8, 8-6, 6-2. Second round—O. Langford and V. Williams (15.1) w.o. N. D. Good and D. Hamilton (1), scr.; A. D. Pringle and H. Turpin (scr.) beat C. Mill and G. Story (2), 4-6, 6-3, 6-4; J. W. Lane and H. B. Foy w.o. L. Shildrick and W. McFetridge, scr.; T. McKeever and G. W. Kennedy (3) beat E. Maynard and C. Pattridge (5), 6-3, 6-3; R. W. Oulton and C. A. Jackson (minus 2) beat C. S. Almond and R. Tonge (3), 6-3, 6-4.

LADIES' DOUBLES.—Second round—Miss Bianconi and Miss McKeever (2) beat Mrs. Hall and Miss Chambers (3)—4-6, 6-4, 8-6; Miss McCann and Miss Kelly (5) beat Miss Atkinson and Miss Ross Todd (15.2)—9-7, 8-6; Mrs. Price and Mrs. Tomlinson (minus 30.3) beat Misses C. and K. Cairnes (15.1)—3-6, 7-5, 6-4; Miss Mack and Miss Nicholls (5) beat Miss Maxwell and Miss Tyndall (15.3)—6-3, 3-6, 7-5. Third round—Miss Cherry and Miss Walker (3) beat Mrs. Beatty and Miss F. Pearson (minus 15.3)—6-4, 6-8, 6-4; Mrs. Rounds and Mrs. Bianconi (minus 15) beat Miss Boyd and Miss McLoughlin (15)—6-3, 6-2; Miss J. Stoker and Miss G. Mahony (15.3) beat Mrs. and Miss Gray (15)—8-6, 6-2; Mrs. Price and Mrs. Tomlinson (minus 30.3) beat Misses K. and M. Wallace (15.4)—9-7, 6-4; Miss Mack and Miss Nicholls (5) beat Mrs. Sharpe and Miss Jackson (minus 3)—6-3, 6-3; Mrs. Irwin and Miss Leonard (15.3) beat Miss Fry and Miss E. Bonner (15)—6-3, 6-1.

MIXED DOUBLES.—Second round—W. Hamilton and Miss Cairnes, w.o., L. Shildrick and Miss Stackpoole, scr.; T. McKeon and Miss McFerran, w.o., Cairn Duff and Mrs. Longworth, scr.; K. King and Miss M. Boyd (15) beat E. J. Glynn and Miss D. McCann (3)—8-10, 6-3, 6-4; P. A. Ryan and Miss Foxall (scr.) beat M. F. South and Miss Kane (scr.)—7-5, 6-3; O. Plunkett and Mrs. Plunkett (scr.) beat C. S. Almond and Miss Atkinson (2)—6-3, 6-3. Third round—W. Hamilton and Miss Cairnes (4) beat T. McKeon and Miss F. Ferran (scr.)—6-8, 6-1, 6-4; F. K. Patterson and Miss F. Pearson (minus 15.2) beat K. King and Miss Boyd (15)—6-1, 6-4; T. and Miss McKeever (4) beat A. P. Barry and Mrs. Good (minus 15.3)—6-0, 7-5; J. W. Parkes and Miss Cooke (minus 1) beat C. Lowry and Miss Murdock (15.1)—6-3, 6-4.

**TO-DAY'S PROGRAMME.**

11.30 o'clock.—Mrs. Irwin v. Miss Stackpool; Miss Nicholls v. Miss McKeever; Mrs. Hogan v. Miss K. Cairnes; J. H. Daly and F. Martin v. McCrea and Gregg; Mrs. Price and Mrs. Tomlinson v. Misses Mack and Nicholls; Mrs. Rounds and Mrs. Bianconi v. Misses J. Stoker and Mahony; Misses Cherry and Walker v. Miss McCann and Kelly.

2 o'clock—Mrs. Irwin and Miss Leonard v. Misses McFerran and Foxall; C. J. O'Reilly and Mrs. O'Reilly v. N. Good and Miss Good; A. J. Lane and Mrs. Rounds v. Knox Peebles and Miss Jackson; Max Toppin and Mrs. Tomlinson v. Price and Miss Pilkington; H. B. Foy and Miss Gray v. A. Parson and Miss Cherry; P. A. Ryan and Miss Foxall v. C. A. Jackson and Miss Willock; O. Plunkett and Mrs. Plunkett v. F. McKeever and Miss McKeever.

All competitors in Ladies' Doubles must report to the Referee by 3 o'clock.

All other competitors not mentioned in programme must report to the Referee by 4 o'clock. Competitors not available when called on will be scratched.

RUSHBROOK, CO. CORK.
OPEN LAWN TENNIS TOURNAMENT.
CHAMPIONSHIPS OF CO. CORK.
AUGUST 3rd to 8th.
4 Open and 5 Handicap Events.
Programmes have been sent to all clubs. —(Advt.)

TRAMORE LAWN TENNIS CLUB.—Open Tournament August 3rd to 8th. Seven Events. Particulars from H. B. Huet, Tramore.—(Advt.)

# SWIMMING.

WATER POLO.—The following team will represent Pembroke II. v. Dublin University II. at 6.30 sharp this evening at Blackrock:—Shannon; A. D. Barratt, F. Dowling; J. H. M. Mecredy (capt.); T. D. Wallace, H. S. Beere, S. Prost.

HALF MOON CLUB.—Weir Cup competition postponed from Wednesday to Monday next, 6.30 p.m., Blackrock, owing to Virginia gala. Post entries taken. At the monthly committee meeting held lately, a vote of thanks was passed to Messrs. C. R. Batt and V. Nugent for pluckily rescuing Reeves, a member of the club, from drowning on Sunday, 19th July.

# CRICKET.

## HEARNE'S GREAT BOWLING FEAT.

### NOTTS LUCKY TO DRAW WITH YORKSHIRE.

Just when it seemed that Lancashire would avoid defeat at Old Trafford yesterday, Hearne caused such a startling collapse that seven wickets fell in half an hour, and Middlesex won by 215 runs. Mann thought it wise for Middlesex to go on batting, and in forty minutes 54 runs were added to the commanding lead. It was not expected that Lancashire, with their weak batting side, would get the 438 wanted for victory, and when Hopwood was out at 2 and Barnes at 38 any likelihood of a prolonged resistance was abandoned by the three thousand spectators. However, Makepeace and Watson settled down to a partnership which, beginning at one o'clock, did not end until half-past three, when a most unfortunate misunderstanding over a run cost Makepeace his wicket, the stand having produced 142 in one hundred minutes. Watson maintained his fine form until Hearne came on, and in his second over started the collapse that brought the visitors such a comfortable victory. In this remarkable piece of bowling Hearne sent down six overs, two maidens, for nine runs and six wickets. Parkin altogether had a good benefit. Another collection brought the total received in this way to £328, and the total reward for the famous bowler will be about £2,000.

There was a sensational finish to George Gunn's benefit match at Trent Bridge. Notts, who were set 217 runs to win in ten minutes under two hours, collapsed in startling fashion and averted defeat by only the narrowest possible margin. Heavy rain fell in the early hours, and it was two o'clock before the wicket had recovered sufficiently to permit of a resumption. Yorkshire, with nine wickets intact, increased their lead of 98 by 118 in an hour and three-quarters before the innings was declared. The home county entered upon their task briskly, but met with a series of disasters in trying to force the pace, half the side being out for 73. Waddington and Kilner both bowled so well on a pitch that gave them some help that the collapse continued. G. Gunn, profiting by an escape at slips when 37, played extremely well. Nine wickets had fallen and five minutes remained when Richmond, the last man, arrived, but he and Barratt played out time amid intense excitement.

Essex have every reason to be satisfied with their performance in the first match of the Southend Festival, for before lunch they gained an overwhelming victory over Hampshire by an innings and 81 runs.

Derbyshire beat Somerset in the second match of the Weston-Super-Mare Festival by three wickets, having only three minutes of the extra time to spare, after being set to get 157 to win in two hours and five minutes.

Although heavy rain overnight proved no small factor in their success at Blackheath, Surrey are entitled to considerable credit for making the most of their chances. Skilful bowling by Fender and Fenley, aided by splendid fielding, turned what at one time appeared certain to be a drawn game into a fine victory for Surrey by an innings and 69 runs.

After their earlier batsmen had failed unaccountably, Glamorgan made a plucky effort to defeat Worcester at Cardiff, losing by only 55 runs.

Warwick made a much better fight at Eastbourne than at one time seemed likely, but in the end Sussex won easily enough by nine wickets, the match finishing at half-past three.

The best performances yesterday were:—

**BATTING.**

| | |
|---|---|
| Watson (Lancashire v. Middlesex) | 82 |
| Hardinge (Kent v. Surrey) | 74 |
| N. Haig (Middlesex v. Lancashire) | 67 |
| Lee (Derbyshire v. Somerset) | 57 |
| Cook (Sussex v. Warwickshire) | *57 |
| Arnott (Glamorgan v. Worcestershire) | *54 |
| Parks (Sussex v. Warwickshire) | 56 |
| Aird (Hants v. Essex) | 53 |
| Sutcliffe (Yorkshire v. Notts) | 50 |

*Signifies not out.

**BOWLING.**

| | |
|---|---|
| Root (Worcester v. Glamorgan) | 7 for 67 |
| Waddington (Yorkshire v. Notts) | 6 for 59 |
| Hearne (Middlesex v. Lancashire) | 6 for 66 |
| Fender (Surrey v. Kent) | 5 for 63 |
| Fenley (Surrey v. Kent) | 5 for 72 |

### KENT V. SURREY.

At Blackheath. Surrey won by an innings and 69 runs. Score:—

KENT.

| First Innings. | | Second Innings. | |
|---|---|---|---|
| C. P. Johnstone b Shepherd | 60 | c and b Fenley | 16 |
| Hardinge c Fender b Hitch | 0 | c Jeacocke b Fenley | 74 |
| Ashdown b Shepherd | 19 | l.b.w b Fenley | 22 |
| Woolley c Fenley b Fender | 78 | l.b.w b Fender | 31 |
| A. P. Day b Fender | 18 | b Fenley | 0 |
| Hearn c Shepherd b Peach | 10 | b Fender | 1 |
| Hubble b Fender | 54 | c Fenley b Fender | 3 |
| Wright c Strudwick b Shepherd | 0 | b Fender | 16 |
| Freeman b Shepherd | 2 | c and b Fenley | 6 |
| W. S. Cornwallis b Fender | 28 | not out | 4 |
| Beslee not out | 4 | b Fender | 0 |
| Extras | 4 | Extras | 24 |
| Total | 281 | Total | 197 |

SURREY—First Innings.

| | | | |
|---|---|---|---|
| Hobbs c Day b Woolley | 105 | Howell b Johnstone | 33 |
| Sandham c Woolley b Beslee | 88 | Fender b Johnstone | 1 |
| Jeacocke c Hubble b Hearn | 80 | Daily not out | 12 |
| Shepherd not out | 207 | Extras | 21 |
| | | Total (5 wkts.) | *547 |

*Innings declared.

Bowling.—Kent, First Innings—Hitch, 1 for 6; Peach, 1 for 46; Fender, 4 for 100; Fenley, 0 for 41; Shepherd, 4 for 80. Second Innings—Peach, 0 for 21; Fender, 5 for 63; Fenley, 5 for 72; Shepherd, 0 for 17.

Surrey.—First Innings—Wright, 0 for 85; Cornwallis, 0 for 26; Freeman, 0 for 127; Beslee, 1 for 68; Woolley, 1 for 51; Day, 0 for 25; Hearn, 1 for 25; Ashdown, 0 for 61; Hardinge, 0 for 18; Johnston, 2 for 40.

### LANCASHIRE V. MIDDLESEX.

At Manchester. Middlesex won by 215 runs. Score:—

MIDDLESEX.

| First Innings. | | Second Innings. | |
|---|---|---|---|
| Hearne c Duckworth b Macdonald | 78 | b Parkin | 11 |
| Lee b Iddon | 44 | c Duckworth b Parkin | 20 |
| Hendren b Watson | 118 | c and b Iddon | 35 |
| C. N. Bruce b Watson | 59 | c Duckworth b Macdonald | 47 |
| H. J. Enthoven b Tyldesley | 45 | c Iddon b Macdonald | 25 |
| F. T. Mann c Macdonald b Tyldesley | 14 | c Watson b Iddon | 11 |
| N. Haig not out | 32 | b Parkin | 67 |
| Beton c and b Tyldesley | 0 | not out | 23 |
| Murrell b Watson | 9 | not out | 21 |
| North b Watson | 0 | | |
| Durston run out | 3 | | |
| Extras | 8 | Extras | 5 |
| Total | 410 | Total (7 wkts.) | *265 |

*Innings declared.

LANCASHIRE.

| First Innings. | | Second Innings. | |
|---|---|---|---|
| Makepeace c Hendren b Haig | 21 | run out | 74 |
| Hopwood b Haig | 22 | b Durston | 1 |
| Pewtress b Haig | 0 | st Murrell b Hearne | 15 |
| Watson c Durston b Haig | 2 | l.b.w. b Hearne | 82 |
| Barnes b Haig | 84 | l.b.w. b North | 10 |
| Sharp c Murrell b Durston | 34 | c Durston b Hearne | 0 |
| Iddon b Haig | 3 | c Haig b Hearne | 0 |
| R. Tyldesley c Hendren b Hearne | 24 | st Murrell b Hearne | 4 |
| Macdonald c Mann b Hearne | 2 | st Murrell b Enthoven | 0 |
| Parkin b Enthoven | 0 | not out | 1 |
| Duckworth not out | 24 | c Mann b Hearne | 4 |
| Extras | 22 | Extras | 31 |
| Total | 238 | Total | 222 |

Bowling.—Middlesex, First Innings—Parkin, 0 for 80; Macdonald, 1 for 119; Watson, 4 for 99; Tyldesley (R.), 3 for 65; Iddon, 1 for 35; Hopwood, 0 for 18; Barnes, 0 for 6. Second Innings—Parkin, 3 for 55; Macdonald, 2 for 81; R. Tyldesley, 0 for 25; Watson, 0 for 16; Iddon, 2 for 44; Houwood, 0 for 39.

Lancashire.—First Innings—Durston, 1 for 52; Haig, 6 for 70; Enthoven, 1 for 37; Hearne, 2 for 55; North, 0 for 2. Second Innings—Haig, 0 for 26; Durston, 1 for 29; North, 1 for 26; Hearne, 6 for 66; Enthoven, 1 for 34; Lee, 0 for 10.

### SOMERSET V. DERBY.

At Weston-super-Mare. Derbyshire won by 3 wickets. Score:—

SOMERSET.

| First Innings. | | Second Innings. | |
|---|---|---|---|
| Young l.b.w. b Hill-Wood | 13 | c Loney b Morton | 30 |
| A. E. S. Rippon b Hill-Wood | 8 | b Cadman | 0 |
| A. S. Bligh run out | 28 | b Loney | 0 |
| J. C. White b Lee | 67 | b Loney | 19 |
| R. A. Ingle c Elliott b Townsend | 89 | b Townsend | 38 |
| C. C. Case b Cadman | 5 | l.b.w. b Cadman | 19 |
| G. F. Earle b Cadman | 26 | b Cadman | 17 |
| W. T. Greswell c Hotsley b Townsend | 46 | c Townsend b Morton | 23 |
| Hunt b Townsend | 13 | not out | 20 |
| J. J. Bridges not out | 3 | b Townsend | 7 |
| M. L. Hill c Townsend b Morton | 8 | b Morton | 9 |
| Extras | 15 | Extras | 15 |
| Total | 321 | Total | 202 |

DERBYSHIRE.

| First Innings. | | Second Innings. | |
|---|---|---|---|
| Bowden l.b.w. b Greswell | 15 | not out | 7 |
| Lee c Bridges b Greswell | 113 | run out | 57 |
| Townsend b Earle | 22 | b Greswell | 1 |
| Jackson c Greswell b White | 105 | c Rippon b White | 21 |
| Cadman b White | 0 | l.b.w. b Greswell | 1 |
| Hutchinson b White | 1 | l.b.w. b Hunt | 26 |
| Morton c and b White | 18 | c and b Greswell | 16 |
| Hill-Wood b Hunt | 33 | b Greswell | 6 |
| Elliott c Earle b Greswell | 0 | | |
| Loney b Hunt | 36 | not out | 8 |
| Shardlow not out | 1 | | |
| Extras | 23 | Extras | 14 |
| Total | 367 | Total (7 wkts.) | 157 |

### ESSEX V. HAMPSHIRE.

At Southend. Essex won by 81 runs. Score:—

ESSEX—First Innings.

| | | | |
|---|---|---|---|
| Freeman b Kennedy | 90 | Ashton c Kennedy b Brown | 85 |
| Cutmore b Sprinks | 7 | Richardson b Brown | 4 |
| O'Connor c and b Boyes | 35 | Extras | 25 |
| Russell st Livsey b Boyes | 149 | | |
| F. Perrin not out | 91 | Total (6 wkts.) | *486 |

*Innings declared.

HAMPSHIRE.

| First Innings. | | Second Innings. | |
|---|---|---|---|
| Newman c Freeman b Louden | 0 | b Louden | 0 |
| Brown l.b.w b Douglas | 12 | l.b.w b Louden | 12 |
| Aird l.b.w b Louden | 10 | c Russell b Louden | 53 |
| Mead c Ashton b Louden | 4 | c Louden b Douglas | 3 |
| Bowell l.b.w b Hipkin | 2 | l.b.w b Hipkin | 27 |
| Tennyson b Louden | 33 | b Hipkin | 10 |
| Kennedy c Freeman b O'Connor | 37 | c Ashton b Nichols | 9 |
| Livsey b Nichols | 15 | not out | 36 |
| Brutton b Nichols | 3 | c Perrin b Ashton | 41 |
| Spinks b Nichols | 2 | b Hipkin | 11 |
| Boyes not out | 5 | c Freeman b Louden | 0 |
| Extras | 17 | Extras | 22 |
| Total | 181 | Total | 224 |

Bowling.—Essex, First Innings—Kennedy, 1 for 79; Spinks, 1 for 52; Newman, 0 for 71; Brown, 0 for 85; Boyes, 2 for 98; Mead, 0 for 35; Aird, 0 for 21; Tennyson, 0 for 20.

Hampshire.—First Innings—Louden, 4 for 28; Hipkin, 1 for 17; Douglas, 1 for 44; Nichols, 3 for 43; O'Connor, 1 for 32. Second Innings—Louden, 4 for 54, Douglas, 1 for 14; Nichols, 1 for 40; Hipkin, 3 for 43; O'Connor, 0 for 24; Richardson, 0 for 14; Ashton, 1 for 13.

### NOTTS V. YORKSHIRE.

At Nottingham. Match drawn. Score:—

YORKSHIRE

| First Innings. | | Second Innings. | |
|---|---|---|---|
| Holmes b Barratt | 0 | b Barratt | 11 |
| Sutcliffe l.b.w. b Larwood | 20 | l.b.w. b Richmond | 50 |
| Oldroyd run out | 54 | c Flint b Barratt | 6 |
| Leyland c Lilley b Larwood | 39 | b Staples | 43 |
| Rhodes c Lilley b Richmond | 57 | not out | 23 |
| Kilner l.b.w. b Richmond | 90 | not out | 0 |
| Robinson not out | 55 | | |
| Macaulay c Lilley b Staples | 36 | | |
| Waddington st Lilley b Richmond | 9 | | |
| A. W. Lupton b Barratt | 0 | | |
| Dolphin hit wkt. b Richmond | 7 | | |
| Extras | 8 | Extras | 9 |
| Total | 386 | Total (4 wkts.) | *142 |

*Innings declared.

NOTTS.

| First Innings. | | Second Innings. | |
|---|---|---|---|
| G. Gunn l.b.w. b Macaulay | 1 | b Waddington | 49 |
| Whysall b Waddington | 81 | st Dolphin b Waddington | 11 |
| J. Gunn c Dolphin b Robinson | 7 | b Waddington | 2 |
| Carr c Robinson b Rhodes | 53 | c Robinson b Waddington | 12 |
| Walker c Robinson b Waddington | 74 | b Waddington | 3 |
| Lilley st Dolphin b Rhodes | 3 | c Robinson b Macaulay | 3 |
| Flint b Macaulay | 46 | c Macaulay b Waddington | 5 |
| Staples c and b Waddington | 0 | c Oldroyd b Kilner | 9 |
| Larwood st Dolphin b Rhodes | 11 | l.b.w. b Kilner | 5 |
| Barratt st Dolphin b Rhodes | 6 | not out | 0 |
| Richmond not out | 10 | not out | 0 |
| Extras | 20 | Extras | 4 |
| Total | 312 | Total (9 wkts.) | 103 |

Bowling.—Yorkshire, First Innings—Barratt, 2 for 70; Staples, 1 for 59; Richmond, 4 for 87; Larwood, 2 for 79; Flint, 0 for 47; Gunn (J.), 0 for 28. Second Innings—Barratt, 2 for 23; Larwood, 0 for 24; Staples, 1 for 50; Richmond, 1 for 22; Flint, 0 for 14.

Notts.—First Innings—Robinson, 1 for 32; Macaulay, 2 for 69; Kilner, 0 for 50; Waddington, 3 for 81; Rhodes, 4 for 60. Second Innings—Macaulay, 1 for 25; Waddington, 6 for 59; Kilner, 2 for 15; Rhodes, 0 for 0.

### SUSSEX V. WARWICKSHIRE.

At Eastbourne. Sussex won by 9 wickets. Score:—

WARWICKSHIRE.

| First Innings. | | Second Innings. | |
|---|---|---|---|
| Smith b Tate | 56 | c Browne b Parks | 0 |
| Parsons l.b.w. b Wensley | 17 | c Cornford b Cox | 11 |
| Bates b Tate | 104 | c Cornford b Cox | 43 |
| W. G. Quaife c Tate b Brown | 17 | c Cornford b Cox | 1 |
| F. S. G. Calthorpe b Wensley | 8 | b Tate | 10 |
| Croom c Gilligan b Wensley | 0 | c Tate b Cox | 54 |
| Santall l.b.w. b Tate | 32 | c Cook b Cox | 19 |
| R. E. S. Wyatt b Tate | 1 | b Parks | 9 |
| Fox not out | 6 | c Cornford b Cox | 19 |
| Howell b Tate | 0 | c Parks b Tate | 13 |
| Cooke c Cornford b Tate | 6 | not out | 3 |
| Extras | 12 | Extras | 17 |
| Total | 239 | Total | 190 |

SUSSEX—First Innings.

| | | | |
|---|---|---|---|
| Bowley c and b Cooke | 47 | Tate not out | 73 |
| Parks c Calthorpe b Quaife | 19 | Wensley c Croom b Santall | 0 |
| Cook c Parsons b Calthorpe | 8 | Cornford c Croom b Wyatt | 6 |
| Langridge b Howell | 5 | Browne b Wyatt | 11 |
| Naumann run out | 19 | Extras | 14 |
| Cox c Smith b Santall | 32 | | |
| Gilligan b Wyatt | 66 | Total | 300 |

SUSSEX—Second Innings—Bowley c Smith b Santall, 13; Parks not out, 56; Cook not out, 57. Extras, 4. Total (1 wkt.), 130.

### GLAMORGAN V. WORCESTERSHIRE.

At Cardiff. Worcestershire won by 55 runs. Score:—

WORCESTERSHIRE.

| First Innings. | | Second Innings. | |
|---|---|---|---|
| Pearson c Morris b Ryan | 19 | c Sullivan b Ryan | 13 |
| Tarbox b Arnott | 9 | c Clay b Ryan | 29 |
| H. O. Hopkin c Morris b Arnott | 43 | c Abel b Bates | 26 |
| G. E. B. Abell b Ryan | 1 | b Mercer | 21 |
| Root c Ryan b Arnott | 63 | l.b.w. b Ryan | 14 |
| M. K. Foster c Davies b Ryan | 15 | b Ryan | 30 |
| W. H. Shakespeare c Bates b Ryan | 16 | b Clay | 14 |
| J. Coventry c Morris b Bates | 1 | st Sullivan b Ryan | 7 |
| Rogers b Bates | 27 | not out | 10 |
| J. W. Greenstock c Tait b Ryan | 9 | b Clay | 11 |
| Wilson not out | 2 | b Clay | 3 |
| Extras | 18 | Extras | 22 |
| Total | 223 | Total | 199 |

GLAMORGAN.

| First Innings. | | Second Innings. | |
|---|---|---|---|
| Bates l.b.w. b Pearson | 21 | c Pearson b Root | 11 |
| Morris c Root b Pearson | 1 | c Hopkins b Root | 6 |
| H. G. Symonds b Root | 9 | c Rogers b Root | 11 |
| J. R. Tait c Abell b Wilson | 9 | b Root | 0 |
| Abel b Pearson | 6 | l.b.w b Pearson | 0 |
| D. Davies l.b.w. b Root | 6 | l.b.w b Root | 17 |
| Arnott b Pearson | 60 | not out | 54 |
| Clay b Root | 0 | c Foster b Greenstock | 45 |
| Mercer c Foster b Root | 29 | c Greenstock b Root | 10 |
| Ryan b Root | 38 | c and b Greenstock | 12 |
| Sullivan not out | 0 | c Shakespeare b Root | 4 |
| Extras | 16 | Extras | 8 |
| Total | 195 | Total | 172 |

Bowling.—Worcestershire, First Innings—Arnott, 3 for 56; Mercer, 0 for 27; Ryan, 5 for 64; Clay, 0 for 22; Bates, 2 for 32; Davies, 0 for 5. Second Innings—Arnott, 0 for 23; Mercer, 1 for 41; Ryan, 5 for 71; Clay, 3 for 20; Bates, 1 for 23.

Glamorgan.—First Innings—Root, 5 for 67; Pearson, 4 for 42; Wilson, 1 for 37; Greenstock, 0 for 20; Rogers, 0 for 8; Tarbox, 0 for 15. Second Innings—Root, 7 for 67; Pearson, 1 for 50; Wilson, 0 for 11; Rogers, 0 for 4; Greenstock, 2 for 38.

### JUNIOR INTERPROVINCIAL TRIAL.

The outstanding features of the Junior interprovincial trial match, which concluded at Rathmines yesterday evening, were a brilliant innings of 83 by D. Head, of Sandymount, and some splendid bowling by R. H. Shortt, who even when the "B" team were going strongest, refused to be knocked off his length. Head hit well all round the wicket, but his best strokes were a couple of pulls out of the ground, both of which were perfectly timed. Shortt's performance of taking 7 wickets for 58 runs speaks for itself. Score:—

"A" TEAM.

| | | | |
|---|---|---|---|
| R. Barrett b Cox | 0 | H. P. Nicholson b Cox | 8 |
| D. Moran c Head b Boucher | 17 | E. Branson c Lawrence b Cox | 11 |
| P. Byrne c Sheppard b Cox | 5 | M. Hughes c Head b Smith | 25 |
| A. Morton c Little b Lawrence | 2 | J. H. Ross c Bex b Cox | 0 |
| J. A. O'Connor c Little b Lawrence | 0 | R. H. Shortt no out | 8 |
| J. Nicholls c Boucher b Fryer | 20 | Extras | 17 |
| | | Total | 113 |

Bowling.—Cox, 5 for 25; Smith, 1 for 10; Lawrence, 2 for 10; Little, 0 for 13; Boucher, 1 for 15; Fryer, 1 for 23.

"B" TEAM.

| | | | |
|---|---|---|---|
| F. Fryer b Shortt | 5 | G. Boucher l.b.w b Ross | 19 |
| A. E. Bex b Shortt | 2 | W. Smith b Byrne | 1 |
| D. Head b Shortt | 83 | T. Kenny c Branson b Ross | 26 |
| C. Little c Ross b Shortt | 37 | J. Lawrence not out | 2 |
| J. Redmond c Moran b Shortt | 3 | J. Cox b Shortt | 4 |
| R. Sheppard c sub. b Shortt | 7 | Extras | 24 |
| | | Total | 213 |

Bowling.—Shortt, 7 for 58; Hughes, 0 for 36; Ross, 2 for 34; Nicholson, 0 for 15; Morton, 0 for 36; Byrne, 1 for 39.

### JUNIOR INTER-PROVINCIAL.

The following team has been selected to represent Leinster v. Ulster in the Junior Inter-Provincial at the Pembroke ground on July 31st and August 1st:—D. Moran (Merrion), R. H. Shortt (Merrion), C. Little (Merrion), H. P. Nicholson (Leinster), A. E. Bex (Leinster) (captain), B. T. Byrne (Sandymount), D. Head (Sandymount), G. Boucher (Y.M.C.A.), W. Smyth (Pembroke Wanderers), W. R. Barnett (Pembroke), E. V. Cox (Clontarf).

### TO-DAY'S FIXTURES.

Phœnix v. Richmond, Phœnix Park.
Pembroke "A" v. Cinema Co., Sydney Parade.
St. Columba's College v. Pembroke Wanderers, Rathfarnham.
Leinster 3rd v. Jacobs (J.L.) (1st day), Rathmines.

# PRODUCE AND FOOD.

### CATTLE.

**SALFORD.**—There were on offer—Beasts 810, (decrease 58); sheep and lambs—1,105 (decrease 1,276); calves—2 (decrease 3). Despite smaller numbers demand generally ruled slow, and prices all round showed a reduction of about 1d per lb. Sellers found great difficulty in effecting clearances. Demand ran chiefly on light useful weights, heavier descriptions being neglected. The continued hot weather, as can only be expected, is exercising a decidedly adverse influence on business. General quotations:—Best butchers' beasts 11d. to 11½d., Irish 10½d.; good fat cows around 9d.; light clipped sheep 1/4, ewes around 11d., Welsh lambs 1/4 to 1/6, Irish 1/3 to 1/4 per lb. Cows, suitable for dairy purposes, numbered 96, against 109 the previous week, and should the dry weather continue still smaller supplies expected. Prices ranged from £20 to £30 per head.

**CAMBRIDGE.**—Beasts 174. Beef, best small, to 13/6, larger to 12/6. Sheep, 658. Mutton to 1/2, lamb 1/4 to 1/6. Pigs, 801. Pork to 12/3. Calves, 73. Fat cattle—A good average supply, and trade better. Store beasts—A fair show, and business unchanged. Dairy cattle in good demand. Fat sheep—Much larger numbers to hand; good trade at late rates. Store shee—Large supply, and trade firm. Fat pigs—Larger consignment offered, and no alteration in trade. Store pigs—Good demand.

**BIRMINGHAM.**—Small to fair supply of pigs, with business more active and values firm. Sizeable bacons on demand 17/- per score, dead weight; cutters steady trade, 16/- to 17/-, and sows dearer, 12/6, with much better inquiry.

**LEEDS.**—Supplies smaller, quality good, trade slow. Prices shade easier on offer. Cattle—444, at 9d. to 11½d. Sheep—2,426, at 1/1 to 1/5; ewes 10d. to 11d., tups 7d. to 8d.; lamb 1/5 to 1/6.

### GRAIN.

**FLOATING GRAIN CARGOES.—BALTIC WHEAT**—A dull tone pervaded the cargo section, and, with sellers more in evidence, following weaker American advices, and improved crop reports, prices were marked down 6d. to 1/- per quarter in most descriptions. No. 1 Northern Manitoba July sellers 64/-, October-November 57/6, Pacific August-September 55/-, Victorian afloat 57/-, West Australian July 57/9, Rosafe (63lbs.) loading 58/9, Baril (62½lbs.) afloat 57/6, South Russian 5 p.c. September-October 53/6. Parcels dull and easier; No. 1 Northern Manitoba August sold 59/6 to 60/-, October-November sold 53/- to 52/9, choice white Karachi afloat 56/-. Australian arrived 54/9, Rosafe (63½lbs.) July 57/9 sellers per 480lbs. MAIZE quieter, and forward cargoes offered at rather less money. Plate steamers afloat sellers 42/- to 42/3, July 41/-, July-August 40/3, September 40/-; No. 6 yellow African September-October 38/9. Parcels weaker with moderate inquiries. Plate June-July sold 40/-, July-August 38/6 to 38/4½, August-September 37/10½ per 480lbs. BARLEY quiet and tendency easier, with South Russian cargoes held above buyers' views. Parcels of No. 4 Canadian Western August quoted 36/6, Tunisian July-August 33/3, Karachi June-July 39/9 per 400lbs. OATS quietly steady; Plate afloat sellers 25/6, July-August 25/9, No. 2 Canadian Western July 30/1½, No. 2 feed ditto 24/- per 320lbs.

**LIVERPOOL.**—The weakness in America had already been partly discounted here, but forward deliveries of WHEAT showed a liberal decline at the outset, further receded, then recovered somewhat, but again moved downwards on realisations, and though finishing slightly over the worst point on better late afternoon cable showed a substantial loss on the day. C.i.f. parcels No. 1 Manitoba October-November sold 52/3, No. 3 arrived 53/3, afloat 57/-, choice white Karachi arrived 56/-, New South Wales early August 54/9, Victorian, due in seven days, 57/- per qr. C.i.f. parcels MAIZE River Plate May-June declared per Raphael sold 42/6 to 42/9, June-July 40/3, July-August 38/6, 38/9 and 38/4½, August-September 38/3 per qr. Wheat on the spot ruled very irregular. Maize—Spot parcels firm, the supply of River Plate on the spot being exhausted, and 9/4 per cental asked in dock. FLOUR quiet, and in only moderate demand. Graded wheat futures closed 1¼d. to 1½d. per cental lower. Maize options nominal.

### PROVISIONS.

**LIVERPOOL.**—Irish and Danish BACON here remains quietly steady at late rates. Canadian Wiltshires quiet, but not quotably altered. The market for American bacon remains quiet, and prices of some descriptions rule in favour of buyers, but no quotable change is reported. HAMS quiet, and with liberal supplies on hand buyers have the advantage in matter of price. Shoulders in only moderate request, and lightweights of picnics easier at 86/- to 88/- per cwt. LARD on the spot irregular, prime steam being scarce, and 6d. dearer at 89/- to 89/6, but American refined shows a similar decline at 89/- to 91/- per cwt. CHEESE firm, and again dearer, New Zealand being raised to 112/- to 113/-, and Canadian 110/- to 112/- per cwt. BUTTER firmly held at late prices for all makes. EGGS quiet at 14/6 to 17/6 for Irish hen and 13/- to 14/- per 120 duck.

**LIVERPOOL REFINED LARD "FUTURES."**—Chicago finished about as expected, and no quotable change took place in values here during the early session. August sold 89/- to 89/3, September 90/3, October 91/-. July quoted 88/6 to 88/9, November 91/- to 91/3 cash ex store, 88/5 bid. Easier afternoon cables had no effect, final rates being about on a par with last night. September sold 90/3; July quoted 88/3 to 88/9, August 88/6 to 89/-, October-November 91/- to 91/3 per cwt. Weekly settlement prices—July 88/6, August 88/9, September 90/3, October-November 91/3 per cwt. TALLOW quiet, with the tendency barely steady for South American.

**MANCHESTER.**—BUTTER—Shipments of Danish and Swedish for the week ending July 18th totalled about 2,808 casks, increase 1,464 casks. With good demand, Scandinavians, which are still a relatively cheap market, ruled very firm. Irish creameries scarce, available stocks clearing readily. Choicest qualities quoted—Danish 194/- to 198/-, Swedish 188/- to 190/-, Finnish 188/- to 190/-, Irish creameries around 190/-; Colonials nominal. BACON—Shipments of Danish and Swedish totalled 11,206 bales, 554 less. Market generally considerably firmer on advices of shorter supplies. Canadian and American quietly steady. Irish, 60 to 68lbs. average quoted 125/-, 70 to 80lbs. 122/-, 81 to 90lbs. 116/-, 91 to 100lbs. 110/-; North of Ireland rolls 136/- to 140/- according to weight and cure; Danish 110/- to 116/-, Swedish 106/- to 112/-, Canadian 104/- to 110/-. LARD quiet; rather easier; English refined 93/-, boxes, wholesale; American around 89/6 per cwt. according to brand. CHEESE—Demand runs generally on finest cool makes, but hot weather affecting stock generally. Choicest Cheshire quoted around 1/-, Lancashire 1/2, Scotch Cheddar 1/- per lb. New Zealand scarce; Canadian dearer, 112/- to 114/-, seconds 109/-. EGGS—Shipments of Danish and Swedish 4,885 cases (decrease 242). Fair demand; prices steady. Good supplies of Danish. Irish extra selected 15/- to 16/-, ordinary 14/6 to 15/-, ducks 13/6; Danish, 18lbs. 17/- to 17/6, 16lbs. 15/- to 15/6; Polish 12/6, Russians 11/6.

**DUBLIN FRUIT AND VEGETABLE.**—Imported cherries 12/- to 14/- per half bushel; gages, best 18/- to 22/- and 24/-, inferior 8/- to 9/-; close weather against condition of direct arrivals; plums 16/- to 22/- and 24/-, strawberries, Northern 10d. to 1/3 and 1/6 per punnet, local 1/2 to 1/6, special selections 1/8 to 2/- and 2/2 per lb.; gooseberries 3/- to 4/6 per float, and 6/- to 7/6 and 8/- per basket; black currants 7d. to 8d. and 9d. per punnet, red 6/- per tray, and 5d. and 6d. per lb., white 4d. to 6d. per lb.; peaches 4/- to 6/- and 8/- per dozen, raspberries 9d. to 1/- per punnet, loganberries 8d. to 10d. and 11d.. Irish tomatoes 8/- to 9/- per strike; English 7/- to 8/-, Dutch 4/6 to 5/-; at auctions oddments of Irish tomatoes rated from 4d. to 8d., 9d. and 1/- per lb.; cauliflowers 2/- to 3/6 and 5/- per dozen, cucumbers 2/6 to 5/- and 7/- per dozen, peas 2/- to 3/3 per float, and 16/- to 18/- and 21/- per bag; York cabbage 25/- to 30/-, 40/- and 50/- per load, extras up to 74/-; slow sale; York also 5/- to 6/- per bag; rhubarb 2/- to 4/- and 5/- per dozen bunches, carrots 1/3 to 1/6 and 2/3 ditto; scallions 10d. to 1/6, onions 1/1 to 1/6 per bundle, lettuce 3d. to 9d. and 1/- per dozen, broad beans 1/6 to 2/- per float, parsley 4d. to 6d. per lot, and 1/1 per tray; beet 1/- to 2/- per dozen, radishes 6d. to 1/- per dozen bunches, thyme 4d. to 6d., white turnips 6d. to 10d. and 1/- per bundle.

**DUBLIN POTATO.**—Heavy supplies of new Co. Dublin potatoes came in this morning, and ultimately proved much in excess of sales practicable. Early prices were posted at a reduction of 1/- per cwt.—viz., 11/- per cwt. for Epicures, and 12/- for Queens, but, in face of large supplies and variable sizes of most consignments, these rates were difficult to maintain in all cases.

**DUBLIN POULTRY (Halston street).**—The supplies of poultry are of fair seasonable order, but, possibly in view of the haymaking and other agricultural work at the moment, consignments embrace only a small proportion of choice table qualities of fowl, etc., and these this morning were rapidly snapped up with just a slightly firmer tone in prices, except for heavy fat ducklings, which recovered 6d. Rabbits, too, are selling particularly well, but supplies are on the short side as there seems to be a disposition at present to let rabbits increase in the warrens, and this possibly causes a shortness, as well as the close weather, which retards many people from forwarding big supplies. Quotations:—Prime chickens run from 1/4 to 1/6 per lb. (gutted), small sorts from 1/9 to 2/6 each; prime heavy hens are more in request, and realise from 2/- to 2/6 each, medium sorts 1/6 apiece; prime fat ducklings from 4/- to 4/6 and 5/- each, mediums 2/6 to 3/6 each; small and thin stores 1/6 to 2/- each; old ducks are cheap, best realising not more than 1/- each, but just at present these are of very poor quality. No enquiry yet for store goslings. Best fresh rabbits 1/4 each, good size graziers 8d. to 1/- each, and full sizes up to 1/4 apiece.

**DUBLIN BUTTER AND EGG.**—Butter exhibits a much firmer tone, and prices have advanced over the week to some extent. Supplies of choice creams, too, are rather sparce for some reason or another. There is a steady enquiry for butter for both home and shipping requirements, and many dairies advices are rather exacting for higher terms. Prime creams 1/8¾ per lb., 28lb. pyramids 1/9 per lb., good medium creams 1/8 to 1/8½, lower grades are scarcely quotable, and have to be dealt with on their merits where available. Very little farmers' butter still coming this way, and prices are anywhere from 1/3 to 1/7, perhaps, 1/7½ for fine qualities. Factories also in very light compass, and in few hands, fine grades generally 1/6½ to 1/7 per lb. With regard to EGGS there is a decidedly weaker undertone in the general position, but heavily picked choice fresh qualities still are at a premium over the market, commanding as before, 18/- to 18/6 per 120; for reliable case hen eggs prices run from 15/9 to 16/9, and mediums 14/- to 15/- per 120; country small around 12/6 to 13/-. Duck eggs very small market, and are scarcely quotable in a wholesale way.

**CORK BUTTER.**—The market has undergone no noteworthy change. Creameries, 182/- to 183/- per cwt.; choicest mild, 180/-; special dairies extra; farmers' fresh packages, 154/-.

**DUBLIN FISH.**—Supply of fish fair, and about an equal all-round sale. Besides country and hookers' arrivals there were 223 boxes of mixed takes from two steamers, of which over 100 boxes comprised hake. Just 35 packages of salmon, including a nice lot from Bray, 35 chests of lobsters, and 100 boxes of Howth herrings. Country salmon 1/3 to 1/9, local 2/- to 2/2 per lb., grilse 10d. to 1/4 per lb., best lobsters 12/- to 20/- and 25/- per 13, others 5/- to 7/6 and 10/- per lot; turbot 1/- to 15/- and 18/-, brill 6d. to 4/- and 5/- each, soles, best 30/- to 35/- and 40/- per 9 pairs, mediums 10/- to 17/6 and 20/-, slips 5/- to 7/6 per lot; plaice 3/- to 6/- per lot of 4 and 5; half boxes of plaice 30/- to 60/-, white soles 30/- to 72/-, codfish 30/- to 60/- and 75/-, hake 15/- to 30/-, 50/- and 65/-, pollock 16/- to 20/-, whiting 15/- to 44/-, congers 8/- to 24/-, ray 15/- to 21/-, herrings 8/- to 10/6 and 14/-.

**BILLINGSGATE FISH.**—Supply fair. Demand fair. Salmon 19d to 30d., soles 21d. to 30d., slips 22d. to 28d. per pound; live eels 15/- to 27/-, dead 10/- to 24/- per draft; turbot 8/- to 12/-, brill 9/- to 13/-, plaice 8/- to 13/-, halibut 12/- to 17/-, lemon soles 8/- to 13/-, whitches 5/- to 8/-, cod 3/6 to 6/-, hake 5/- to 7/-, skate 3/- to 5/-, haddock 3/- to 6/- per stone.

**MANCHESTER DEAD MEAT.**—Slow trade generally. Home killed beef—Best sides 10d. to 10½d., second 9½d. to 10d.. Mutton—Best hoggs 1/1 to 1/2, lambs 1/2 to 1/3, ewes 10d. to 11d.; calves 8d to 1/-. Chilled beef—Hindquarters 7¾d. to 8d., forequarters 3¾d. to 4½d. Mutton—Wethers 6d. to 6½, ewes 5½d. to 6d.; lambs 10½d. to 1/0½.

**LONDON POTATO.**—Market steady, lighter supplies, fair demand. English Epicures 6/6, Sharpe's Express 7/- to 8/-, Eclipse 7/-, Puritans 6/6 per cwt.

### PRODUCE.

**LONDON.**—TEA—28,000 packages Ceylon offered in auction met a fair demand, but prices are lower, except for fine grades or where quality was maintained. Pekoe sold 10½d. to 1/10, broken ditto 1/1½ to 3/11, orange Pekoe 1/5½ to 2/2, broken ditto 1/6½ to 2/3. Pekoe Souchong 1/1¼ to 1/5 per lb. in bond. COCOA—Spot parcels in fair demand at full recent rates; Accra for shipment [illegible] October-December 43/6, f.o.b. terms. COFFEE—Spot parcels meet with fair support for the finer grades at recent rates. Futures quiet. July quoted 98/6, September 97/- cwt. SUGAR—Spot refined in generally quiet demand. British goods being in chief request, and prices remained unaltered. Forward positions of foreign quietly steady: Czecho granulated August buyers 16/9, f.o.b. Hamburg; Dutch granulated ready 16/4, f.o.b. Antwerp; American granulated July-August 16/4½, white Java ditto 15/7½ c.i.f. London. Cuban receipts 35,700 tons, and stock 1,037,631 tons, against 638,775 tons at same time last year. White terminal quiet; August sold 15/6½, December 15/10 to 15/11, May 16/5½ per cwt. RICE firm but quiet; Rangoon new stars spot 15/6. Japanese peas spot 26/-, Sept.-October 24/9 per cwt.

SPICE—Pepper firm, with a fair demand, especially for forward positions. Cloves steady. TAPIOCA firm forward. Desiccated coconut firm and reservedly offered. JUTE quiet and easier with sellers of firsts to Conti. August at £43 15/-. MANILA HEMP flat, and J grade August-October quoted £45, K and L £40, N £34 per ton. COPRA quiet and tendency easier; F.M.S. Straits April-June to Rotterdam sellers £31 10/-, Ceylon July-August £32. PALM KERNELS to Liverpool July-September £22 6/- per ton. RUBBER quieter and prices declined on some pressure to sell. Plantation standard sheet spot, also July, sold 4/5½ to 4/4½, August 4/4½ to 4/1¼ and 4/2, September 4/3½ to 4/0½ to 4/0¼, October-December 3/9½ to 3/7, January-March 3/3½ to 3/0½, January-December 3/7 to 2/6½ per lb. To New York ribbed smoked sheet August-September sold 4/-, October-December 3/4, and first crepe January-December 2/8, c.i.f.

OILS—Linseed slightly irregular; spot quoted 43/-, July-August 40/10½, Sept.-Dec. sold 40/10½ to 41/-. Rape steady; crude spot 48/6, refined 51/6. Cotton [illegible] crude Egyptian spot 43/-, Bombay 40/-, common edible 48/-. Coconut quiet; Ceylon spot pipes 48/6, forward 46/6. Soya steady; Oriental barrels July-August 43/6, bulk 40/9. Turpentine quiet and easier; American spot, also August, quoted 66/3, Sept.-Dec. 67/3 per cwt. Petroleum, also rosin, unaltered. OILSEEDS—Linseed opened quiet and easier, but steady since; Calcutta to London August-Sept. quoted £21 7/6, Sept.-Oct. £21 10/-, Plate to Hull August-Sept. sold £19 5/-, Sept.-Oct. sold £19 7/6 to £19 10/-, and new crop Jan.-Feb. £18 17/6. Rapeseed quiet—Toria to Continent August-Sept. sellers £21 15/-; real bold Ferozepore ditto £21 12/6. Cottonseed firm but quiet—Egyptian black July-August sellers £13 8/9, Nov.-Jan. £13 18/9, white ditto £12 17/6 and £12 8/- respectively; Bombay, August-Sept. £9 11/3. Castorseed quiet; Bombay to Hull-Continent August-Sept. £22 7/6 per ton.

**LIVERPOOL AGRICULTURAL PRODUCE.**—Farm produce met with a good demand at to-day's market, but prices were in most cases a shade lower than last week. Potatoes—New Epicures 5/- to 6/-, Ninetyfolds 7/- to 8/6 per cwt. Turnips 1/- to 1/6, carrots 2/- per dozen bunches; Swede turnips 13/- to 15/-, carrots 17/- to 18/- per cwt.; parsley 1/9 to 2/-, [illegible] 1/- to 4/6, [illegible] 1/- to 1/6, cucumbers 4/- to 6/-, cauliflowers 4/- to 5/-, cabbages 1/- to 2/6 per dozen; peas 6/- to 8/-, beans 4/- to 6/- per hamper.

**CLYDE CRUSHED SUGAR.**—Market opened steady. Moderate business doing at late rates. Greenock sugars, unchanged at 29/3 to 29/9.

### LONDON WOOL SALES.

At public sale three catalogues were submitted jointly totalling 10,408 bales. Proceedings as a rule proved rather quieter, competition being less general, while chiefly on Continental account, as the selection offered proved more suitable requirements in this direction. Meanwhile Bradford buyers were not disposed to operate with any degree of freedom, and prices displayed slight irregularity, while barely up to the close of last week.

The NEW Overland 6

A PATRICIAN IN APPEARANCE
A LION IN PERFORMANCE

Low built, harmoniously proportioned, finished in a perfectly matching smoke blue and grey, the Overland Six-Cylinder Four-Door Saloon de-Luxe whispers its way along the road. But it is in congested traffic, and on crowded week-end roads that one appreciates to the full its superb performance; its lightning acceleration when the signal is given to "go," the effortless manner in which it gets away past a reluctantly waved "come on."

Balloon tyres, long semi-elliptic springs, deep restful upholstery of grey velour, six adjustable windows minister to the comfort of your passengers. See the car itself and you will realise that in all the essentials of looks, performance and comfort the Overland Six-Cylinder Four-Door Saloon de-Luxe is a year ahead of its class. A demonstration can be arranged without obligation in any part of the United Kingdom. Write to-day for particulars. Folder "K" post free.

Colour Scheme of Smoke Blue and Grey.
Four Doors which Lock.
Balloon Tyres. 2/55 M.P.H. on Top Gear.

£395
(Plus Carriage)

FOR THOSE WHO PREFER A TOURING CAR
THE BRITISH-BUILT OVERLAND 13.9

A full-sized family touring car, with British engine and coachwork. 5/50 m.p.h., 30 m.p.g. Forced lubrication, balloon tyres, rear screen, 4 doors, 4 colours, removable upholstery, motometer, clock, speedometer, driving mirror, windscreen wiper, luggage carrier, grease-gun lubrication, spare wheel and tyre, swivel head lamps. 136 in. springbase.
Plus £8 Carriage - £325

Willys Overland Crossley (Irish Free State), Ltd., 24 Anglesea Street - - - Dublin.
DUBLIN DISTRIBUTORS:
W. B. Crawford, Ltd., 29/30 Dawson Street.

GET YOUR Overland FROM
W. B. CRAWFORD
(DUBLIN), LTD. 29 DAWSON STREET
Chief Agent and Distributor for
DUBLIN, MEATH, AND WICKLOW

OVERLAND AGENTS AND SERVICE STATION—
ROBERT CALLOW & SONS,
Overland 44 Westland Row,
DUBLIN.
Complete Range of Models on View.

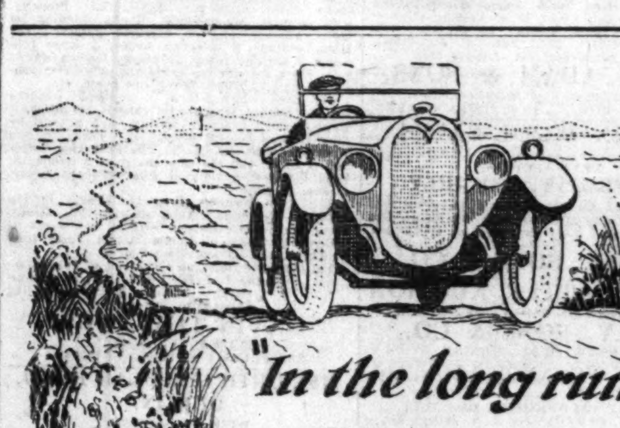

"In the long run"

YES, and in short runs too, sir, you can bank on good old Pratts for reliability and uniformity, two sterling virtues in a motor spirit. You'll find your engine running as easily at the finish of the last mile as it did in the first, when you make Pratts the "moving spirit" of your car.

For long runs, short runs, fast runs, all kinds of runs, there's nothing like Pratts Perfection Spirit. And you can obtain it everywhere if you should "run short." It's a long lane and a rare road that has no Pratts depot or garage, where you can depend on getting just the grade of Pratts you require.

Never "run short" of Pratts. It pays "in the long run" to tank up with

PRATTS
Perfection Spirit

From the Golden Pump or in the Green Can
Irish American Oil Co., Ltd., 1 & 2 Up. O'Connell St., Dublin.

## BATTERSBY & CO.'S SALES.

TO-MORROW (THURSDAY), AT 1.30,
AT OUR SALEROOMS, 39 WESTMORELAND STREET.

"BALLINAGOWAN," PALMERSTON PARK, on nearly 4 acres. Free of rent for ever. A beautiful Residence, built of cut granite.

"KNOCKEREVIN," GREYSTONES, on 2¼ acres; charmingly situated.

"GREENCROFT," CARRICKMINES, on 6 acres—Pretty Bungalow Residence.

29 PATRICK STREET—Business Premises, newly erected, and large yard.

O'KEEFFE'S TOWN CASTLE, DALKEY—Free of rent for ever; ideally situated, overlooking sea.

YORK HOUSE, MOUNTOWN, DUN LAOGHAIRE—Close to golf links.

PART OF THE LANDS OF CHURCHTOWN, DUNDRUM—About 3 acres. Fine opening Building Sites.

"ST. QUINTIN'S," ST. JOHN'S GARDENS, ISLAND BRIDGE—Nicely situated, opposite Royal Hospital.

"ULSTER LODGE," STILLORGAN PARK—Semi-detached. Fine Garden and Garage.
(ALL WITH POSSESSION.)

BATTERSBY & CO., AUCTIONEERS,
39 WESTMORELAND STREET, DUBLIN.

---

SALE OF SURPLUS ARMY MOTOR VEHICLES
AT GORMANSTON CAMP, CO. MEATH,
ON TUESDAY AND WEDNESDAY, 28TH AND 29TH JULY, 1925,
COMMENCING BOTH DAYS AT 11.30 A.M.

I HAVE been instructed by the Minister for Defence to SELL BY PUBLIC AUCTION, on the above dates:—

14 A.E.C. Lorries, 2 Commer Lorries, 1 Fiat Lorry, 90 Crossley Tenders, 12 Crossley Ambulances, 1 G.M.C. Ambulance, 2 Crossley Touring Cars, 2 Vauxhall Touring Cars, 3 Hudson Touring Cars, 1 Boat Touring Car, 3 Metallurgique Landaulettes, 2 Rover Sunbeam Touring Cars, 50 Ford Touring Cars, 28 Ford Ton Trucks, 7 Ford Ambulances, 1 Ford Van, 5 Ford Touring Bodies, 1 Ford Van Body, 1 Five-seater Touring Body, 1 Landaulette Body, 42 Triumph Motor Cycles, 4 Douglas Motor Cycles, 2 Harley Davidson Motor Cycles, 2 Harley Davidson Combinations, 2 F. and M. Motor Cycles, 2 Indian Motor Cycles, 3 Indian Combinations, 1 James Motor Cycle, and 1 Wolf Motor Cycle.

The above can be inspected by intending purchasers on Friday, Saturday and Monday, 24th, 25th and 27th July, 1925. Hours of inspection, 10 a.m. to 1 p.m., and 2 p.m. to 5 p.m.

Purchasers to pay 5 per cent. Auction Fees. Cash and prompt removal.

J. J. TORMEY, M.I.A.A.,
AUCTIONEER AND VALUER,
25 BACHELOR'S WALK, DUBLIN.

---

SALE TO-DAY, AT 11 O'CLOCK.
BREAK-UP SALE BY PUBLIC AUCTION OF
CASSIDY'S DISTILLERY, MONASTEREVAN,
COUNTY KILDARE.

SALE TO-DAY (WEDNESDAY), THURSDAY and FRIDAY NEXT, JULY 22nd, 23rd, and 24th, 1925, AT 11 O'CLOCK A.M. EACH DAY.

WE ARE INSTRUCTED BY THE LIQUIDATOR TO CATALOGUE AND SELL BY PUBLIC AUCTION THE MODERN AND WELL EQUIPPED DISTILLERY PLANT AND MACHINERY, AS ADVERTISED AND CATALOGUED. IF FOUND UNSOLD THE SALE WILL BE CONCLUDED ON THURSDAY EVENING.

LUNCH CAN BE OBTAINED AT THE DISTILLERY.

THE COPPER PIPING WILL BE OFFERED IN ONE LOT ABOUT 2.30 p.m. ON THE FIRST DAY OF THE SALE. Carriage Van, Fire Engine, Motor Car, Lorry, etc., will be sold on second day (Thursday), at about 2 o'clock, p.m. Purchasers to pay 5 per cent. Auction Fees.

CATALOGUES NOW READY, PRICE 1/-, AND CAN BE OBTAINED AT THE DISTILLERY,

WM. MONTGOMERY & SON, M.I.A.A.,
GAINSBORO' HOUSE, 24 SUFFOLK STREET, DUBLIN.

---

SALE TO-DAY AND TO-MORROW.
IMPORTANT COLLECTION OF BOOKS,

MESSRS. BENNETT and SON, LTD., will SELL BY AUCTION, on TO-DAY (WEDNESDAY), and TO-MORROW, at THE LIBRARIES, 6 UPPER ORMOND QUAY, DUBLIN, commencing at 1 o'clock precisely,

THE LIBRARY OF SIR JOHN O'CONNELL, LL.D., M.R.I.A.

ORDER OF TO-DAY'S SALE:
1 to 1.30—BIOGRAPHICAL, HISTORICAL and ART WORKS.
2 to 3—THEOLOGICAL and PHILOSOPHICAL.
3 to 5. 0—WORKS RELATING TO IRELAND.

Purchasers pay 5 per cent. Auction Fees.

BENNETT & SON, LIMITED, M.I.A.A.,
AUCTIONEERS & VALUERS, 6 UPPER ORMOND QUAY, DUBLIN.

---

HENRY CONNOLLY'S SALES
BY PUBLIC AUCTION,
THIS DAY,
AT NO. 15 D'OLIER STREET, AT 1-30 O'CLOCK P.M.
VACANT POSSESSION.
23 EVERTON TERRACE (OFF NORTH CIRCULAR ROAD).
7 LOMOND AVENUE, FAIRVIEW.
HENRY CONNOLLY, AUCTIONEER, 15 D'OLIER ST., DUBLIN.

---

SALE TO-DAY AT 12 O'CLOCK.
79 ELGIN ROAD,
ON
AUCTION SALE OF A RESIDUE OF HOUSEHOLD FURNITURE AND EFFECTS, etc., comprising—French Gilded Quadrant-end China Cabinet very fine Antique Gilt Cornice Mirror, with Carved Eagle; Overmantels, Walnut 8ft. Telescope Dinner Table, Dining Chairs, Mah. 5-door Bookcase, old Blue Willow and other Dinner Ware; Dessert Service, Table Glass and China, Ornamental China, Plated Ware and Cutlery fine Linen; Linoleums, Linen and Grandfather Easy Chairs, Occasional Chairs and Tables, Brass Fenders and Coal Boxes, Old Italian Oil Paintings, Water Colours by H. Moore and others; Music Chairs, Overmantel, Mah. Hall Table, Barometer, Smoker's Cabinet, Revolving Bookcase, Mah. and other Bedroom Suites, Mah. 6ft. Mirrored 3-door Wardrobe, Mah. Chest Drawers, Commode, Toilet Ware, B. and a. Bedsteads, Screen, Step Ladder, Kitchen Mangle, Presses, Furniture and Utensils, 2 Meat Safes, Maid's Room Furniture, Garden Tent, Bench, Wheelbarrow, Hose, and Tools; Plants, Hose 1½ins. 2 Sets Golf Clubs, Daisy Vacuum Cleaner, etc. On View This Morning 10 till 12. Sale To-day (Wednesday), and Thursday, at 12 o'clock. Purchasers to pay 5 per cent. Auction Fees.

JAMES ADAM & SONS,
Auctioneers and Appraisers,
17 MERRION ROW and 19 STEPHEN'S GREEN.

---

DUBLIN WOOL SALES.
NEXT AUCTION.
WEDNESDAY, 29th JULY.

Consignments for above should be despatched at once in order to give sufficient time for grading and catalogueing. Bags forwarded on application.

GANLY, SONS & CO.

---

STORE CATTLE AUCTION
TO-MORROW (THURSDAY), 11 O'CLOCK.
GANLY, SONS & CO.,
USHER'S QUAY, DUBLIN.

---

PATRICK O'CONNOR & SON, Ltd.

THIS DAY (WEDNESDAY), 22nd JULY,
WOODLANDS, SANTRY—For J. S. Jolley, Esq.—Auction of 500 Cocks 3rd 4th Crop and Upland Meadow Hay. Sale 12 o'clock.

THIS DAY.
OLDTOWN, COOLOCK.—For J. Hayes, Esq.—Auction of 100 Cocks Upland Meadow Hay. Sale at 2 o'clock.

POSTPONEMENT NOTICE.
SALE OF FARM, REDCOW, CLONDALKIN—The Sale of this Farm, advertised to take place on to-morrow (Thursday), 23rd July, has been postponed to a later date.

PATRICK O'CONNOR & SON,
LIMITED, M.I.A.A.,
49 QUEEN STREET, DUBLIN.
Tel.: "Seller, Dublin." 'Phone: 73.

---

JOHN ORAM,
Auctioneer, Valuer and Live Stock Salesman.
STOCK BOUGHT AND SOLD ON COMMISSION.
137 NORTH CIRCULAR ROAD,
DUBLIN.

---

Auctioneers will greatly oblige by posting on Wednesday all Advertisements they require inserted in Saturday's issue of the "Irish Times."

THE MANAGER.

---

## Agriculture

*In order to appreciate how their interests are attended to Farmers and all others concerned with Agriculture should read the Special Pages on that subject published by the "Irish Times." The next of these Special Pages will be published—*

## To-morrow

---

## JAMES H. NORTH & CO.'S SALES.

SALE TUESDAY NEXT, 28TH JULY,
3 CULLENSWOOD TERRACE, RANELAGH.

Up to-date tram line. Well built House, in excellent order. Electric light. Contains spacious hall, with two sittingrooms opening off, three bedrooms, bathroom with hot and cold water, lavatory basin, w.c., breakfast room, kitchen, hot press; servant's room, pantries, etc. Good garden and greenhouse. Coal shed, and summerhouse; room for garage. Lease 500 years from 1844, subject to £5 per annum. Clear possession to purchaser.
Messrs. MALLEY and CO., Solicitors, North British Buildings, Nassau street.

110 PEMBROKE ROAD. CLEAR POSSESSION.

Best part of road. Held direct from Earl of Pembroke. Unusually spacious House, having 4 sittingrooms, 5 bedrooms, bath room, servants' rooms, electric light, pantries, etc. Good garden and stable. Lease about 70 years unexpired, subject to £9 per annum.
HAYES and SONS, Solicitors, Nassau street.

EXECUTORS' SALE.
39 FITZWILLIAM SQUARE, WEST.
TO MEDICAL MEN AND OTHERS.

Four reception rooms, 5 bedrooms, bathroom, w.c.'s, servants' apartments, usual pantries; garden, stables. The stables are let temporarily, but clear possession of House will be given. Lease 146 years from 1815 at £100 per annum Irish, equal to £92 8s. 2d. present currency.
Messrs. JOHN O'DWYER & CO., Solicitors, Nelson Street, Tipperary.

JAMES H. NORTH & CO.,
110 GRAFTON STREET.

---

SALE WEDNESDAY, 29TH JULY, AT 12 O'CLOCK,
RESIDUE HOUSEHOLD FURNITURE AND OUTDOOR EFFECTS,
AT "RHODAVILLA," CHURCHTOWN, DUNDRUM,

Principally comprising—Mahogany Sideboard (antique pattern), Mahogany Bookcase, Walnut Table, Mahogany Chairs, in leather cloth, Arm Chairs and Occasional Chairs, Couch, Console Table and Pier Glass, Drawingroom Floor Lamps, Mahogany-framed Overmantel, Oak Hall Stand, Oak Hall Table and Pair Hall Chairs, Brass Rail and Steel Fenders; Axminster Carpeting, Stair Carpet and Linoleum, Rugs, Curtains and Poles, etc. The Bedroom Furniture includes—Stained Oak Suite, comprising Wardrobe, Dressing Table, Marble-top Washstand and Chest Drawers, Oak and Brass-mounted Iron Beds, Hair Mattresses, Feather Bolsters and Pillows; Presses, Chest of Drawers, Toilet Ware; Kitchen Furniture, Effects and Utensils. The Outdoor Effects include quantity Garden Tools, Wheelbarrow, Hose, 3 Ladders, 3 Garden Seats and Garden Table, Forcing Frame and Plants in pots.
Sale at 12 o'clock sharp. On View Morning of Sale from 10-30.

W. J. HOLDEN & SON, AUCTIONEERS, M.I.A.A.,
SAINT ANDREW STREET, DUBLIN.

---

MACARTHUR'S FURNITURE AUCTION,
TO-MORROW (THURSDAY), AT 12.30.
GOODS ON VIEW THIS DAY (WEDNESDAY), 10 TO 6.

LARGE COLLECTION OF HOUSEHOLD FURNITURE,
Comprising principally of 3-Piece Easy Suites, in moquette and tapestry; Bedroom Suites, in inlaid mahogany, satin walnut, etc., 4ft. and 3ft.; Easy Chairs, Couches, Sideboards; China Cabinets, Pictures, etc.

SALEROOMS—44 LOWER GARDINER ST.
ONE DOOR FROM 79 TALBOT STREET. 'PHONES, 179 and 629.

---

LAWLOR, BRISCOE, & CO., LTD., AUCTIONEERS.

IMPORTANT FURNITURE AUCTION TO-MORROW (THURSDAY), at 1.30 p.m., in our SALEROOMS, 34 and 35 LOWER ORMOND QUAY, ANTIQUE and MODERN FURNITURE, PIANOS, CARPETS, etc., principally comprising—Oak Dwarf Dressingroom Suite, in rexine; superb 3-Piece Hair-stuffed Chesterfield Suite, in silk tapestry; best quality Lounge Chairs, in various coverings; Chippendale Design China Cabinets, Mahogany, Walnut and Oak Mirror-back Sideboards, Telescope Dining Tables, Loo and Fancy Tables, UPRIGHT GRAND PIANO, BY SCHIEDMAYER; DITTO BY PIGOTT, Pair of Ornamental Vases, on carved Pedestals; 3ft. Sheraton Design Display Cabinet, 5-Piece Walnut Dressingroom Suite in old gold tapestry; magnificent Brass Curb Fenders and Brassers, Gilt Oval Mirrors Mahogany and Walnut Overmantels, Oil Coloured Engravings, Oil Paintings, large Brass Lamp Posts; Axminster Carpets, Mahogany Corner Cabinets, 12 Carved Oak Diningroom Chairs in rexine; Cheval Mirrors, 7ft. Mosaic Table, Mahogany ditto, 4ft., Inlaid Mahogany and Bedroom Suite, Linen Presses, in yellow pine, walnut, etc.; Chests of Drawers, 7ft. Dublin-made Mahogany Wardrobes, All-Brass and Brass-mounted Bedsteads and Bedding; Kitchen Furnishings, etc., etc.
ON VIEW TO-DAY FROM 10 O'CLOCK. 'PHONE 155.
LAWLOR, BRISCOE, & CO., LTD., M.I.A.A., AUCTIONEERS & VALUERS.

---

FURNITURE AUCTION THIS DAY.

F. BENNETT and CO. WILL SELL BY AUCTION in their Salerooms, a Unique Collection of Useful HOUSEHOLD FURNITURE, removed from Inchicore road, Fitzwilliam street, Vernon Gardens, and other residences, for convenience of Sale, comprising—Handsome Set Chippendale Chairs, consisting of two Arm Chairs and 6 Single Chairs, ball and claw, in perfect condition; Antique Bookcase and Secretaire (diamond doors), Chippendale Overmantel, Brass Dial Hall Clock, 4ft. Oak Roll Fall Desk, 3 Fireproof Safes, 2 Typewriters and Stand (Remington and Smith Premier), French Bookcase and Cabinet, two Inlaid Corner Cabinets, 5ft. Exhibition Inlaid Bedroom Suite, Walnut Cottage Piano, Cabinet Gramophone and Records, some old Violins, Mahog. Cheval Glass, two Mahog. Dinner Wagzons, two French China Cabinets, with marquetry mounts; Set Golf Clubs, two 5ft. Enclosed Mahog. Sideboards, two 4ft. Bedroom Suites, in walnut and mahog.; three Inlaid Sidelwards, Gilt and Walnut Overmantels, two Mahog. Bookcases and Cabinets, Octagon and Occasional Tables, Card and Falling-leaf Tables, Haircloth and Leather Couches, with Chairs to match; 8-Piece Leather Suite, Brussels Carpets and Rugs, All-Brass and Mahog. Bed Springs, Hair Mattresses, Blankets, Bolsters and Pillows; four Sets Telescope Dining Tables, two Pedestal Sideboards, Easy and Duke's Chairs, Brass Fire Screens, Fancy Clocks, Table Gramophones, Single and Double Wardrobes, Dressing Tables, Washstands, Ware, Kitchen Furniture, Mangle, and Utensils. Bicycle, 3-Speed Sturmy Archer, in first-class condition. Sale at One o'clock. Fees, 5 per cent. Tel. 1734.
F. BENNETT & CO., AUCTIONEERS, 18 BACHELOR'S WALK.

---

FOR SALE,
FACTORY PREMISES,
SITUATED IN CO. DUBLIN.

STANDING ON ABOUT 9 ACRES OF LAND
WITH LIVING RESIDENCE AND 3 COTTAGES AND WATER RIGHTS.
SUIT ONE OR MORE FACTORIES.

Rare opportunity for one requiring spacious premises.

FULLEST PARTICULARS FROM BOX R 1851, THIS OFFICE.

---

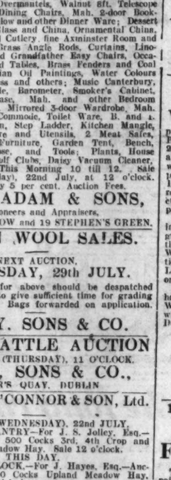

*Wool Bouclette Suit, 5½ gns. Marocain Hat made in our own workrooms. Sale price, 39/11.*

Slyne & Co. Ltd.
71 Grafton St
Dublin.

---

SHIPPING.

ANCHOR LINE
TO UNITED STATES.
LONDONDERRY TO NEW YORK.
COLUMBIA, 28th July | CALIFORNIA, 8th Aug
CAMERONIA, 1st Aug.
*Via Boston.
LIVERPOOL TO GIBRALTAR, EGYPT, AND INDIA
Sailings and Rates on application.
TO CANADA
BY THE
ANCHOR-DONALDSON LINE
FROM
LONDONDERRY.
SAILINGS:
QUEBEC AND MONTREAL—
ATHENIA ..... July 31 | ATHENIA ..... Aug. 28
LETITIA ..... AUG. 14
*CONDUCTED PARTIES ON THESE SAILINGS.
For further information apply to Local Agents, or ANCHOR LINE (Henderson Brothers), LIMITED, ANCHOR-DONALDSON LINE, LTD., Foyle street, Londonderry.

AUSTRALIA.
AUSTRALIAN COMMONWEALTH LINE.
Fast Cargo and Passenger Service. One Class Only. Lowest freights and Fares. Unsurpassed Accommodation.
For Particulars, Sailings, etc., apply to London Office, AUSTRALIA HOUSE, STRAND, LONDON W.C. 2, or G. McCallum and Co. 25 Donegall Place, Belfast.

WATERFORD AND CORK.
SHIPPERS PLEASE NOTE.
there will be
NO SAILING on WEDNESDAY, 22nd inst.
NEXT SAILING WEDNESDAY, 29th.
CLYDE SHIPPING COMPANY, LIMITED,
30/1 GEORGE'S QUAY.

21/7/25.

---

STORE CATTLE AUCTION
At 50 PRUSSIA STREET, DUBLIN.
ON
TO-MORROW (THURSDAY),
COMMENCING AT 11 O'CLOCK.
GAVIN LOW, LTD.

SECOND WOOL SALE,
AT 50 PRUSSIA STREET, DUBLIN,
On WEDNESDAY, 29th JULY.
GAVIN LOW, LTD.

VESINGTON, DUNBOYNE,
CO. MEATH.

WE have received instructions from Major Hamilton to SELL BY AUCTION (if not previously disposed of), at OUR SALEROOMS, 50 PRUSSIA STREET, DUBLIN, on THURSDAY, 20th AUGUST, 1925, at 12 o'clock, the above very attractive Residential Property, with compact Non-basement House, standing on pretty grounds, and an excellent garden. The House contains 3 reception rooms, 7 large bedrooms, 2 dressing rooms, bathroom, kitchen, dairy, etc. There are spacious yards and out-offices, comprising garage, 7 loose boxes, cow house, etc.

The Land, which is held in fee-simple, comprising 194 Statute Acres (or thereabouts), is all under grass of sweet and good quality, well watered by three streams flowing through it. There are two Workmen's Cottages on it. The Poor Law Valuation is £215, and the only charge is a terminable Land Purchase Annuity of £21 17/4 per annum on 356. 3r. 28p.

This very desirable Property, situate in the heart of the best hunting district, the Meath, Ward, and Kildare Hounds being of easy access, is within nine miles of Dublin Market, three from Dunboyne, and six from Hazelhatch.

Further particulars and Conditions of Sale from D. and T. FITZGERALD, 20 St. Andrew street, Dublin, Solicitors having Carriage of Sale; or

GAVIN LOW, LTD.,
M.I.A.A., Auctioneers,
50 PRUSSIA STREET, DUBLIN.

---

WOOL
SECOND SALE,
WEDNESDAY, 29th JULY.
Consignments should be forwarded at once.
CRAICIE BROS.,
37 PRUSSIA STREET, DUBLIN.

---

SHIPPING.

THE ROYAL MAIL
& PACIFIC LINES.
PASSENGER SERVICES BETWEEN
SOUTHAMPTON—CANADA AND NEW YORK.
EUROPE—BRAZIL, RIVER PLATE.
WEST COAST OF SOUTH AMERICA.
EUROPE—HAVANA—PANAMA CANAL.
TOURS ROUND SOUTH AMERICA.
HOLIDAY CRUISES TO NORWAY, MEDITERRANEAN, Etc., by Ocean-Cruising Steamers.
R.M.S.P. ARCADIAN and ARAGUAYA
London: Royal Mail House, Moorgate, E.C. 2.
Liverpool: Gores, Water street.
Dublin: Hewetts Travel Agency, 15 D'Olier street, Thomas Cook and Son, Ltd., 118 Grafton street, British and Irish Steam Packet Co. Ltd., 16 Westmoreland street.

BIBBY LINE (1ST CLASS ONLY)
FAST TWIN-SCREW MAIL OIL-BURNING STEAMERS SAILING FORTNIGHTLY.
MARSEILLES. EGYPT, SUDAN,
CEYLON, BURMAH & SOUTHERN INDIA.
Liverpool to Marseilles, Port Said, Colombo, and Rangoon.
BIBBY BROS. and CO., 26 Chapel street, Liverpool or 10-11 Mincing Lane, London E.C. 3

FRENCH LINE. C.G.T.
PLYMOUTH DIRECT TO
NEW YORK
IN SIX DAYS.
"THE ROUTE THAT CUTS OFF THE CORNER."
Quadruple screw oil-burning Liner.
"PARIS" ..... Aug. 5
"PARIS" ..... Aug 26
PLYMOUTH TO WEST INDIES
TRINIDAD, SPANISH MAIN and PANAMA
MACORIS ..... Aug. 18 FLANDRE ..... Sept. 15
Cie. Gen. Transatlantique, Ltd., 32 Pall Mall, S.W.1.

---

DOCKRELL LIMITED, M.I.A.A.

FURNITURE AUCTION.
On WEDNESDAY, the 29th JULY, at 12 Noon, At "SEETON," BRAY ROAD, STILLORGAN.
We are instructed by the Owner, who is returning to America, to SELL the Costly Furniture and Effects.
On View on Tuesday, 28th, from 11 to 3 o'clock. To prevent overcrowding a charge of 6d. will be made for admission on day of Sale.

PROPERTY AUCTION
THURSDAY, 30th JULY.
52 ST. KEVIN'S PARK,
PALMERSTON PARK.
DETACHED, DOUBLE-FRONTED, NO BASEMENT. POSSESSION.
WE are instructed by the Owner, who has purchased another Property, to SELL this very attractive House, in a choice situation, within a few minutes' walk of tram line, standing detached, with a fully-planted garden and garage. The House contains 3 reception rooms and kitchen on the hall level; there are 4 bedrooms, dressing room, maid's room, tiled kitchen, hot bath, hot linen press, with copper cylinder; 2 w.c.'s, 2 pantries, electric light throughout, and gas laid on. The purchaser will get Vacant Possession. Head Rent £13. Lease 999 years.
The House can be inspected on Order to View from the Auctioneers.
For Conditions of Sale apply to
Messrs. WHITE and WHITE, Solicitors, Lower Ormond quay, Dublin.

"CLOGHEREEN,"
HILL OF HOWTH, (BAILY SIDE),
ON 7 ACRES.
WE have been instructed to offer for SALE BY PUBLIC AUCTION, this charming Residence, the property of the late Right Hon. Mr. Justice Samuels. The Residence, which is beautifully situated on the south side of the hill, overlooking the Baily, commands glorious and uninterrupted views of Dublin Bay, and surrounding hills, and is a home of sunshine and natural beauty. It is conveniently situated on the Hill of Howth tram-line, and owing to the land surrounding it enjoys great privacy. Portion of the Land could be let off with advantage as a valuable building site. The House contains fine hall, 3 reception rooms, 5 bedrooms, dressing room, kitchen, pantries, h. and c. bath, lavatory accommodation; there are pleasure grounds, vegetable garden, enclosed yard and motor garage; a magnificent water supply and telephone. The place is exceptionally well timbered. In addition, there is a pretty 6-roomed Bungalow which could easily be sold separately at a good price.
The Property is held under lease for 900 years, subject to the small rent of £25. P.I. Valuation £50. Immediate possession can be had of House and Bungalow.
For Conditions of Sale apply to
B. I. ARCHER, Solicitor, 12 Upper Ormond quay; or from the Auctioneers, from whom Orders to View can also be obtained.

TO MANUFACTURERS AND WHOLESALE MERCHANTS, ETC., IN RE. JOHN HUTTON AND SONS, LTD. (IN LIQUIDATION).
WE are instructed by the Liquidator, G. H. Tulloch, Esq., F.C.A., to SELL the exceptionally commodious Premises,
115 TO 119 SUMMERHILL,
comprising an area of about 220ft. by about 300ft., and extending back to Mountjoy street. The Property is held partly on Free-Farm Grant and partly in Fee, the total outgoing rents amounting to only £27 16s. 10d. A portion of the Houses in front is sub-let at £150 per annum (tenant paying taxes) for a term of 2 years.
The Premises contain extensive Workshops, Warehouses and Stores, two and three storeys high, with lofts and sloping Archways to the upper floors.
THE MACHINERY AND STOCK-IN-TRADE WILL BE SOLD AT A LATER DATE.
Orders to View the Premises can be obtained from the Auctioneers, and Conditions of Sale from Messrs. W. J. SHANNON and CO., Solicitors, 19 Upper Ormond quay, Dublin.

RATHLIN,
EGLINTON ROAD, DONNYBROOK.
WE have been instructed by the Representatives of the late Mr. Geoghegan, C.E., to offer FOR SALE BY AUCTION, this well-built, modern, semi-detached Residence, situate on one of the most favoured roads in the township. The House contains entrance porch, inner hall, double drawingroom, with folding doors; diningroom, 4 family bedrooms, kitchen, hot bath, pantries; garden front and rear, rear entrance, and gas throughout. The Property is held, with four other Houses, subject to £30 per annum, but will be indemnified against same, and will be sold subject to £9 per annum. Lease 200 years from 1877.
For Conditions of Sale apply to
Messrs. E. and G. STAPLETON, Solicitors, 29 Molesworth street, or to the Auctioneers, from whom Orders to View can be obtained.

DOCKRELL LIMITED, M.I.A.A.
Auctioneers and Valuers.
SOUTH GREAT GEORGE'S STREET, DUBLIN.

---

SEASIDE AND COUNTRY CONTINUED.

SUTTON—Furnished Apartments or Flat, sea front, attendance or not.—R 1676, this office. 18 D

SKERRIES—To Let, August, three bedrooms, dining-room, use kitchen, Protestant cooker. £2.—Z 1856, Apartments," this office. 21 D

SANDYCOVE—Bed Sittingroom, furnished, from now to end August; 23/- weekly; no attendance.—R 1864, this office. 20 E

SEASIDE Apartments, between Newcastle and Kilcool, splendid situation, Mourne Mountains and sea; good references given.—Mrs. Nugent, Annalong, County Down. 21 F

SEASIDE—Comfortable Furnished Apartments; board optional; references given.—Mrs. Shaw, Ferribank, Arklow. 21 F

SPEND your Holidays at Arklow; full Board; near rail and sea; terms moderate. Apply Miss Martin, Abbey street, Arklow. 21 F

SANDYCOVE—To Let, Bed Sittingroom and Bedroom; permanent preferred. Write 78 Albert road. 20 F

TO Let, Furnished or Unfurnished, Upper Flat of comfortable country House, in centre of Co. Meath; 5 rooms, and kitchen, scullery, bath (h. and c.), w.c., good stabling, garage. Address "Z 1758, Flat," this office. 18 F

TO Let, Hall Flat, well furnished, large bedroom, sittingroom, gas, use bath, kitchen, ten minutes tram, train, sea; family honesty; 17/6 weekly. Blackrock. Address "Z 1778, Flat," this office. 18 D

WANTED, Furnished self contained Flat, one sitting, two bedrooms, Blackrock to Rathbride; rent about £100-£120 yearly.—Arthur Jones, Son, Agents, Greystones, Co. Wicklow.

WANTED by married couple, full Board for a fortnight with homely people; state terms.—Wicklow—601, Irish Times Branch Office, Blackrock.

---

LONDON AND CONTINENTAL.

AT Langham House 151, Maida Vale, London, by Irish lady's house—Bed and Breakfast, 10/-; double, 7/6 single; nearby bus Catford street, fourpence Wembley. Bellingham Dido.

AT 1 Berkeley Gardens, S.W., a beautiful and exceptional Residential House, where guests are studied, and food and service the feature.

LONDON—Russell square—Comfortable Bed Sitting Rooms, including breakfast and attendance, 30/- per day, or 30/- per week; central.—52 Bernard street, Museum, 3484. 19 D

LONDON — Visitors desiring quiet, comfortable Quarters, easy access Wembley and West End, should write 50 Bassett road, W. 10, where few Paying Guests take—In private house; bed, bath, breakfast, 7/6; local references. X

---

MISCELLANEOUS.

AT Sharpler's, Baby Linen Specialists—Ladies invited write for Catalogue Baby Linen, Accouchement, Nursery Requisites—Nassau street, Lower Camden street, Dublin.

EYESIGHT Discovery—Weak Eyes made strong, specs. if necessary discarded. Particulars, stamp.—E. Godfrey, Whitstandwell, Matlock. 8 15

GABARDINE and Repp Coats and Costumes (various colourings) clearing at 39/6; usual price 3 gns.—Irwin and Co., 45 Grafton street.

MARBLE Altars etc., erected in Showrooms for inspection at 42 Peerse street, Dublin. Edmund Sharp, Ecclesiastical Sculptor. Large High Altar and Tabernacle in white statuary marble, with reredos, etc., 7 white stone and coloured marble, small High Altar all marble; Lady Altar, in marble and stone, with Venetian Mosaic; Marble Baptismal Fonts; Holy Water Fonts, Statues, etc., to be sold at almost present prices; the largest works of stone now in Great Britain and Ireland; also Monuments, Crosses, Headstones and Mural Tablets to be sold cheap. 8 13

---

HOUSES AND LANDS.

JAMES H. NORTH & CO.,
110 GRAFTON STREET.

FOXROCK—TO BE LET, Furnished, for August, a singularly beautiful Residence, commanding exquisite views and having good garden, tennis ground, and garage. The house is beautifully furnished, has two bathrooms, and all modern conveniences. Rent for August £40; tenant to pay gardener £2 per week.—James H. North and Co., Grafton street.

WANTED, FOR HORSE SHOW WEEK, a large, fully furnished HOUSE, containing 8 or 9 bedrooms, in Merrion or Fitzwilliam squares, or neighbourhood. Replies to James H. North and Co., 110 Grafton street.

WANTED TO PURCHASE, near Ballsbridge, a small COTTAGE. Price £200 or £500; possession required.—James H. North and Co., Grafton street.

SANDYCOVE POINT, adjoining the bathing-place, delightfully situated VILLA, with garage and pit. FOR SALE, with possession, all newly done up. Ground rent £7 10/-. Price £1,200. An attractive road. Apply James H. North and Co., 110 Grafton street.

BLACKROCK—FOR SALE, with possession, Modern Non-basement HOUSE, 7 apartments (h. and c.), side entrance. House in excellent condition. Terms, North and Co., 110 Grafton street.

MONKSTOWN—Compact Semi-detached HOUSE with possession; good garden, room for garage. £750. To be SOLD AS A GOING CONCERN, together with Stock and Fittings, Grocery, Confectionery, Tobacco Business. Price £300.

JAMES H. NORTH & CO.,
110 GRAFTON STREET.

---

ENGLAND, SCOTLAND, WALES.
HOUSES AND LANDS.

FOR SALE FYLANDS FARM, Shotesham, St. Mary, near Norwich. Gate and grass farm, about 202 acres. Low reserve price to clear up an estate.—Possession Michaelmas, or possibly sooner. Can be viewed by applying to local agent, R. J. Kidman Heath Farm, Shotesham, Norwich. Full particulars from Grant, Stevenson and Co., Ltd., 66 Holland Park, London, W.11.

---

TWO LARGE SECOND-HAND
MARBLE MANTELPIECES
TO BE SOLD for a Customer
AT BARGAIN PRICES.
MAGUIRE & GATCHELL, LTD.,
DAWSON STREET, DUBLIN.

---

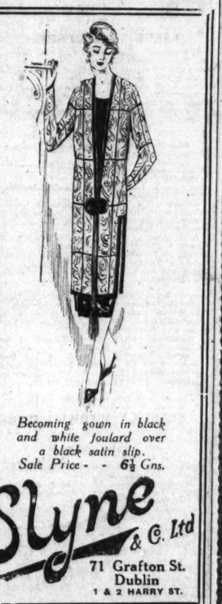

*Becoming gown in black and white foulard over a black satin slip. Sale Price - - 6½ Gns.*

Slyne & Co. Ltd
71 Grafton St.
Dublin
1 & 2 HARRY ST.

---

SEASIDE AND COUNTRY CONTINUED.

KILLINEY—Semi Detached Furnished House to Let, six months from September 1st; three sitting, four bedrooms, hot bath, range, two maids' rooms, telephone; low rent. Apply Vickery, Carrig-na-mara. 21 F

LEAMORE Park, Newcastle, Co. Wicklow—Furnished House to Let, August, September; tennis court. Apply J. Mc. 21 F

MALAHIDE—Good Furnished House; 5 bedrooms, 3 sittingrooms, garden. Apply Miss Hall, Malahide. 16 D

MALAHIDE—To Let, Furnished five roomed Bungalow; bath, modern conveniences. Apply R 1758, this office. 20 E

MONKSTOWN—To Let, furnished, for the month of August, for 20 guineas, charming detached House, very well furnished; 3 reception, 4 bedrooms, dressing rooms, maid's room, bath 2nd, cold, shower, garage, pleasure ground, tennis, telephone. Apply Bardsley and Co., Agents, 39 Westmoreland street. 21 E

RUSH—Seaverge, facing sea, to Let for August, Furnished; five rooms. 21

SKERRIES—Maryville to Let, August and September; 5 lovely sunny bedrooms facing sea; 2 bedrooms and 2 sitting, good water supply, electric light throughout. Apply J. Mc. 21 F

SMALL six roomed House, Howth Hill, from September 1st; permanently beautiful situation.—R 1731, this office. 20 E

TO be Let from September, 3-5 months or longer, well furnished House, 4 bedrooms, in good position, 4 bedrooms 3 reception, maids' rooms; moderate to careful tenants. Apply by letter, Mrs. Carpendale, 2 Sydenham Villas, Bray. 20 C

UNFURNISHED four room Cottage, Irish-speaking district, near 3 hours Dublin; sea, mountains; six pounds yearly.—R 1867, this office. 20 E

WANTED, comfortable House for August, Shankill or vicinity, or any other suitable place within easy reach of town. Full particulars, R 1799 this office. 20 E

WANTED, small Furnished Bungalow or self contained Flat, overlooking sea, Blackrock to Dalkey; state terms from September; garage desirable.—R 1866, this office. 21 D

WANTED, Furnished five roomed Cottage, country, within 20 miles Dublin; £50 per annum; two persons careful tenants.—92, Irish Times Branch Office, Rosslyn. 21 D

7 APARTMENTS, bath (hot and cold), separate hall, 21 Crostwaite Park, West Dun Laoghaire (Kingstown). Apply Christie's 19 Capel street, Dublin. 'Phone 4083. 17 C

---

APARTMENTS TO LET AND WANTED.

BRAY—Esplanade—Furnished Flat to Let, two minutes station, every convenience, winter months, from 1st September.—R 1844, this office. 21 F

BRAY—Furnished Apartments, Board optional, July, August.—766, Irish Times Branch Office, Bray.

BRAY—Wanted, nice Room, with full board, for one lady; near sea.—Room, Wilde's Office, Bray.

BRAY—Furnished Apartments, August, or longer; moderate.—98, Wilde's Office, Bray.

BRAY—Flat for August or longer, best part Bray; 3 rooms, material situation.—Wilde's Office, Bray. 21 F

COMBINED Room, with attendance.—17 Albert road, Sandycove.

FURNISHED Room to Let at Ballybrack; would suit two; for months of August or September; ten minutes' walk from Killiney Strand and railway station. Address "Z 1856, Room," this office.

GUESTS, August, large Double Bedded Room, vacant; suit ladies; good locality; near train and sea; 25/- per week each.—2, Irish Times Branch Office, Kingstown. 17 C

GUESTS—Ballsbridge—Board Residence, sea front, 2 sittingrooms, vacant 24th July to 21st August.

GUESTS, Horse Show—Large Double Bedded Room and Breakfast 6/- each.—503, Irish Times Branch Office, Blackrock. 21 F

HOWTH—1 Marango terrace, three well Furnished Rooms, second week September, well Furnished Bedrooms and Sittingroom, with cool, light, attendance; suit one or two ladies; references required.—X 56, Irish Times Branch Office, Kingstown. 17 C

KINGSTOWN—Board Residence—Select Board Residence.—Mrs. Byrne, 9 Windsor terrace. 20 F

KINGSTOWN—Furnished Sittingrooms, two Bedrooms to Let for August or longer, with or without attendance.—3, Walton's, Kingstown.

KINGSTOWN—Sittingroom and two Bedrooms, vacant 1st.—46 Northumberland avenue.

LARGE comfortable Room, attendance, telephone, bath (h. and c.), Wellington road, Cork.—Box 1021, Irish Times